ESDAY, DECEMBER 29, 19

Sale

nd Gowns

st of the season's materials. Come early.
NDSOME GOWNS—WORTH $40 TO $
utiful creations of broadcloth, satins and the
t, softest messalines; all shades and blac
lar prices $45 to $65. $19.50
nventory sale price .....

TUMES—WORTH $100, $125, $150 AND
nest imported models of the season; chiffon
icloths, lace, crepe de chine and messaline
rials; only one of a kind. $40.00
one an exclusive model....

FURS
At Pre-Inventory Prices
Just as another way of sh
we are going to sell a limited numbe
. Muff and scarf at
ted to own a set of $25
eir real value—com-
e at other stores at
every time. Finished with head trim

Misses Fur Sets
urs for such a price.
's standard of qual- $3.50
Chinchilla, fox and

Pre-Inventory Sale
Sheets and Pillow Cases
Here's a chance for every housewife, every hotel and every rooming-house in the city to save some money. These sheets and cases are our own brand. You will find them up to the Hamburger standard of quality.
54x90 Sheets special.....35
72x90 Sheets special.....67
81x90 Sheets special.....7
90x90 Sheets special.....7
90x99 Sheets special.....
42x38-in. Cases special..16 2
45x36-in. Cases special....17
45x38½-in. Cases special....18

Pictures 29c to $10
Half Price
This includes all framed pictures
damaged or soiled in even the slight
st degree during the rush of Christ
mas shopping. Ever so many of
hem so slightly damaged as to be
carcely noticeable. All out at
hoice HALF PRICE.

Millinery
egular low
goods are
mmed over
1/2 PRICE

! Read This!
ck of the Juvenile Co.,
htly damaged by smoke
ng the Occidental Hotel
ll be sold at a big dis
n's, boys' and young men's
and furnishings — every
old.
omorrow morning—come
.
ED TODAY AFTER
O O'CLOCK.
n experienced salesmen.
. m.
uvenile Co.
429 So Broadway.

Two Parts, Complete—26 Pages. Part 1—Telegraph-News Sheet—16 Pages.

The Los Angeles Times

Twenty-Eighth Year. MINIMUM TEMPERATURES: LOS ANGELES, 48; Boston, 32; New York, 32; Washington, 24; Pittsburgh, 34; Cincinnati, 28; Chicago, 34; Kansas City, 40; St. Paul, 28; Jacksonville, 54.

PER ANNUM, $9.00 | Per Month, 75 Cents, or 2 1-2 Cents a Copy. | WEDNESDAY MORNING, DECEMBER 30, 1908. | On All News Stands, Trains and Streets. | 5 CENTS.

THE WEATHER.
BRIEF REPORT.

FORECAST—For Los Angeles and vicinity: Cloudy; light northwest wind. For San Francisco and vicinity: Cloudy and warmer, with light wind changing from northeast to southwest.

Sunrise, 6:58; sunset, 4.53.
YESTERDAY—Maximum temperature, 67 deg.; minimum, 48 deg. Wind 5 a. m., northerly; velocity, 6 miles; 5 p. m., northwesterly; velocity, 6 miles. At midnight the temperature was 52 deg.; cloudy.
TODAY—At 2 a. m. the temperature was 51 deg.; cloudy.
The complete weather report, including comparative temperatures, will be found on page 15, part I.]

The Times

INDEX TO PARTS AND PAGES

Part I.
1 Earthquake Victims by Thousands.
Ord Gets Fourteen Years.
Ports of Pacific Slope States.
Society of Nation's Capital.
Life's Seamy Side Exposed.
All the Latest Sporting News.
Market Reports: Financial.
Fletcher Report: Shipping.
City in Brief: Vital Record.
Part II.
Auditor Mushet Makes Report.
Boy Man Gets a Chill.
Public Service: Official Doings.
Doings in the Oil Fields.
The Editorial Page: Pen Points.
Music and Dramatic Column.
Events in Los Angeles Society.
Clubs and Fancies for Women.
Los Angeles County News.
"Mouth of the Tehachepi."

POINTS OF THE NEWS IN TODAY'S ISSUE.

City.
Last report by City Auditor Mushet to the City Council concerning school affairs in which he repeats his former charges of mismanagement and double dealing by the Board of Education in its handling of public money.
Building of great ice plants by the railroads in Southern California threatens to put out some of the local cold storage companies.
Important deal is completed by which Union Oil Company secures control of the Consolidated Oil Corporation and its over 700 acres of land near this city.
Widow, whose husband stated she had been killed by a fall from an airship, appears in court and is granted a divorce from her fanciful mate.
Jeweler shoots himself through the head on account of alleged business troubles.
Promoter of Carbonate Ore Johnson in the United States Court on charges of using the mails to defraud.
Obituary of Pioneer Hugh J. Smith, who was a Councilman over a decade ago.
Council prepares to increase the police force, and at the next meeting will appropriate money for twenty more patrolmen.
Governor Danford threatened with recall on charges made by former Senator Flint, which he asserts are false.

Southern California.
Many prominent people from various parts of the United States and Canada act as judges of floral decorations and receive entries in New Year's parade at Pasadena.
Long Beach Chief of Police learns that a man suspected of guilty knowledge of murder is committed in beach city is in Southern insane asylum.
Work of Outer Harbor Dock and Warehouse Company appears, by request, before the San Pedro Trustees and states that the terms of the contract with the city are being fully carried out.
Merchants' Citizens' League is preparing for War on the Trustees, alleging that the body is rapidly bankrupting the city.
Salt Lake Railroad officials are to conduct a sixty-day test of signaling apparatus on three miles of track near Redondo.
Torpedo-boat destroyer Lawrence anchored off Venice.
Enthusiastic mass meeting at Santa Barbara, representatives of the Union Oil Company, who sought a franchise, were present.
Result of the special election at San Bernardino only three of the twenty proposed amendments to the city charter carried.
Many new homes in course of erection, and more reported from Santa Ana that the orange and walnut crop is much larger than was anticipated.
Wholesale theft of horse thieves operates successfully in Fullerton and neighboring towns.

Coast and Slope.
Market street, San Francisco, to receive a full-time celebration of New Year's Day.
Mrs. Spreckels leaves entire fortune of $2,000,000 for use during her lifetime, after which it goes to three children.
Bankruptcy of lighting company threatens to turn off current in Portland at midnight, Thursday.
Viscount General Takahashi visits Gov. Gillett to protect Japanese from unjust discrimination.
Governor Taylor removes President Boyle of the Board of Education for riding on passes from Schmitz.
Supervisor Ruef sentenced to fourteen years in penitentiary for bribing Supervisor. Notice of appeal filed.

Eastern.
Thirty miners buried by explosion at Richmond, Va.; fourteen taken out, dead.
Commission to Panama Canal and inspect it is composed of prominent civil engineers of the country to accompany him held to discuss that serious engineering problem to be encountered.
Robert Winthrop of Massachusetts appointed First Assistant Secretary of State Knox with incoming administration.
Appointment of Admiral Capps, Chief Constructor, U.S.N., as acting chief of the Bureau of Steam Engineering practically consolidates two branches.
Chicago Health Department will wage war on ground squirrels in California on account of their carry plague.
Secretary Perkins intimates that extensive improvement will soon be made in the Government stations.
Orville Wright Wright aeroplanes sold at the aeronautic exhibition, which proved an enormous success.

Foreign.
Wheat market shows unexpected strength owing to reports of several failures in Argentina.
Considerable movement in stocks is not noted, the second day's trading being followed by offerings at higher prices.

California Contributions Asked.
SAN FRANCISCO, Dec. 29.—Mayor Taylor issued a proclamation this afternoon stating that the response for relief of the suffering people of Italy should be quick and generous in character, and requesting that all contributions be sent to Allen Knight, treasurer of the California branch of the American Red Cross, No. 562 California street, San Francisco. Contributions may also be received by Benjamin Heller, president of the California branch of the Red Cross, at Oakland.

DEATH LIST TOTALS HUNDRED THOUSAND.

WORST IN HISTORY.

Whole of Italy Is Terror-stricken.

Colossal Catastrophe Overwhelms Nation—No Parallel Known.

Victims May Number Two Hundred Thousand When All Is Learned.

Tidal Wave and Fire Finish Terrible Work Begun by Temblor.

[BY DIRECT WIRE TO THE TIMES.]

ROME, Dec. 29.—[Exclusive Dispatch.] The earthquake disaster is greater than any other in history. It is reported from a good source that the victims may number 200,000. Tidal wave and fire did their share in adding up the enormous total of dead.

The whole of Italy is terror-stricken. For the first twenty-four hours people refused to believe the dispatches which torpedo boats brought to the coast, but they have been more than confirmed.

Although Reggio may still be considered as cut off from the rest of the world, it is now possible to obtain a fairly complete comprehensive estimate of the terrific disaster.

It is colossal without precedent. Nothing previously known in European history can be compared with it. A whole region has been destroyed. That corner of Italy on which nature seemed to smile, Messina and Reggio, are heaps of ruins under which lie buried thousands of corpses.

SEA RUSHES IN.

All the country along the Straits of Messina has suffered. Lower down the coast the sea rushed with terrific violence into Giarre, Riposto, Borgon and San Giovanni, sweeping away houses, ships, fishing boats and human beings. All the fishing boats at sea have disappeared.

At Palma and Bagnara the dead are counted by hundreds and injured by thousands. Throughout the province of Calabria the ravages were frightful.

From all directions come telegrams announcing scores of bodies buried beneath the ruins.

Reggio and Messina are ablaze. Sailors disembarked from warships, the Regina Elena, Re Vittorio Emanuele and Napoli, and are trying in vain to extinguish the flames. Thieves and murderers, who escaped the jails, are plundering the houses, increasing the terror. It is raining torrents, and the sea is running high.

MAD WITH TERROR.

Those who escaped the disaster evidently lost their heads, and do not seem to take the trouble to telegraph that they are safe or to give the names of the dead. Correspondents of various newspapers are dead, have disappeared or are mad with terror.

The wireless telegraph apparatus is not working, while the lighthouse semaphores have collapsed and cannot send signals.

At the Ministry of War the news of the destruction of Messina was announced by the Chief of the General Staff.

The cruiser Piedmonte arrived at Millazzo with 300 survivors and fifty persons seriously wounded.

The disappearance of people in authority is one of the chief reasons why the government has received only few details of the catastrophe. Men who escaped from Messina informed the correspondent of the Tribunea at Monteleone that no house in the city could have resisted the terrible shocks; that in addition to thousands of dead there are thousands of dying beneath the ruins, lost beyond all hope of rescue.

ARRESTING PLUNDERERS.

From Rome, Naples and Bari whole regiments have been sent by sea to the scene of the disaster. All the students of the high military medical school at Florence left for Messina. The army corps of Bari, Naples and Palermo has been mobilized. A naval division is in Messina giving help in extinguishing the conflagration and arresting plunderers.

The cruiser Agordot has arrived at Bagnara, while destroyers are conveying help to the country along the straits on the Sicilian coast. One of the latter with Bertolini, Minister of Public Works, on board, left Naples this morning.

Three workmen who escaped from the earthquake disaster at Reggio and arrived at Catanzaro Marina today, were driven almost insane by fright. They say the lower part of the town disappeared under an avalanche from the rubbish. Public buildings on the Via Plutino, churches, the barracks and the prefecture all are destroyed. A tidal wave was preceded by a horrible roaring sound. The men state that vast clouds of dust are still rising over the ruins of Messina.

MANY STRICKEN DUMB.

The first trainload of victims from Messina have arrived at Catania. The injured are almost naked. In many cases they are struck dumb. They confirm the reports that the city was almost entirely destroyed. In the wreck of the customhouse and the barracks of 200 men, only forty-one escaped. In the railroad station, of 280 employés, 272 disappeared.

Of the Sicilian towns, the earthquake severely damaged Mineo, Milo, Paterno, Aciriale and Maletto.

Riposto reports seventeen dead, Torre eleven, Giarre four.

In Calabria the town of Cosenza has nothing but dead. Palmi lost 500 inhabitants. Seminara, near Catanzaro, lost 100. At Bagnara, 180 bodies have been found up to the present. The main carnage, however, is at Reggio and Messina. The Prefect of Reggio is among the dead.

SMALL TOWNS ARE ALMOST WIPED OUT.

[ASSOCIATED PRESS NIGHT REPORT.]

MONTE LEONE (Calabria) Dec. 29. The town of Palmi has been practically destroyed, as has also Bagnara.

The dead at Palmi number 1000, and it is impossible to estimate the number of the injured.

Large numbers were killed at Bagnara, and the list of wounded there also will be heavy.

The tidal wave inundated a villa at San Giovanni, 2500 feet back from the shore line.

Palmi has 10,000 inhabitants, and Bagnara 7500.

HUNDRED TOURISTS BURIED IN RUINS.

[ASSOCIATED PRESS NIGHT REPORT.]

ROME, Dec. 29.—The Minister of the Interior has received a telegram from Messina, saying that the bodies of seventy English travelers, and thirty Germans, were buried beneath the ruins of the Hotel Trinacria, Hotel Victoria and Hotel Bellevue, at Messina.

HOTEL OBLITERATED.

[ASSOCIATED PRESS NIGHT REPORT.]

PALERMO, Dec. 29.—Refugees from Messina say that there were 100 foreigners in the Hotel Trinacria, and that they all lost their lives.

The hotel has been completely obliterated. It was one of the best in the city and patronized almost exclusively by tourists.

It was situated in the Via Garibaldi.

Caruso Gives Week's Salary.

NEW YORK, Dec. 29.—Enrico Caruso will contribute a week's salary to the earthquake sufferers in Italy, his native land. Caruso is said to receive $2500 a week at the Metropolitan Operahouse.

Scientist Explains Quake.

BALTIMORE, Dec. 29.—Prof. Fielding R. Ried, professor at Johns Hopkins University and an authority on seismic disturbances, attributed the earthquake in Italy to a general dropping of the earth in that locality.

French President Condoles.

PARIS, Dec. 29.—President Fallieres has sent a telegram of condolence to King Victor Emmanuel.

PEOPLE SPUN LIKE TOPS ON STREETS.

[ASSOCIATED PRESS NIGHT REPORT.]

ROME, Dec. 29. — One of those who escaped from Messina said:

"The earth seemed suddenly to drop and then turn violently on its axis.

"The whole population, who practically were precipitated from the houses when they were rent in twain, were spun around like tops as they ran through the streets.

"Many fell crushed to death, and others, bewildered, took refuge for breath beside the tottering walls, where they soon met the fate of their companions."

SICILIAN CITY RAZED BY MOST DISASTROUS EARTHQUAKE IN HISTORY.

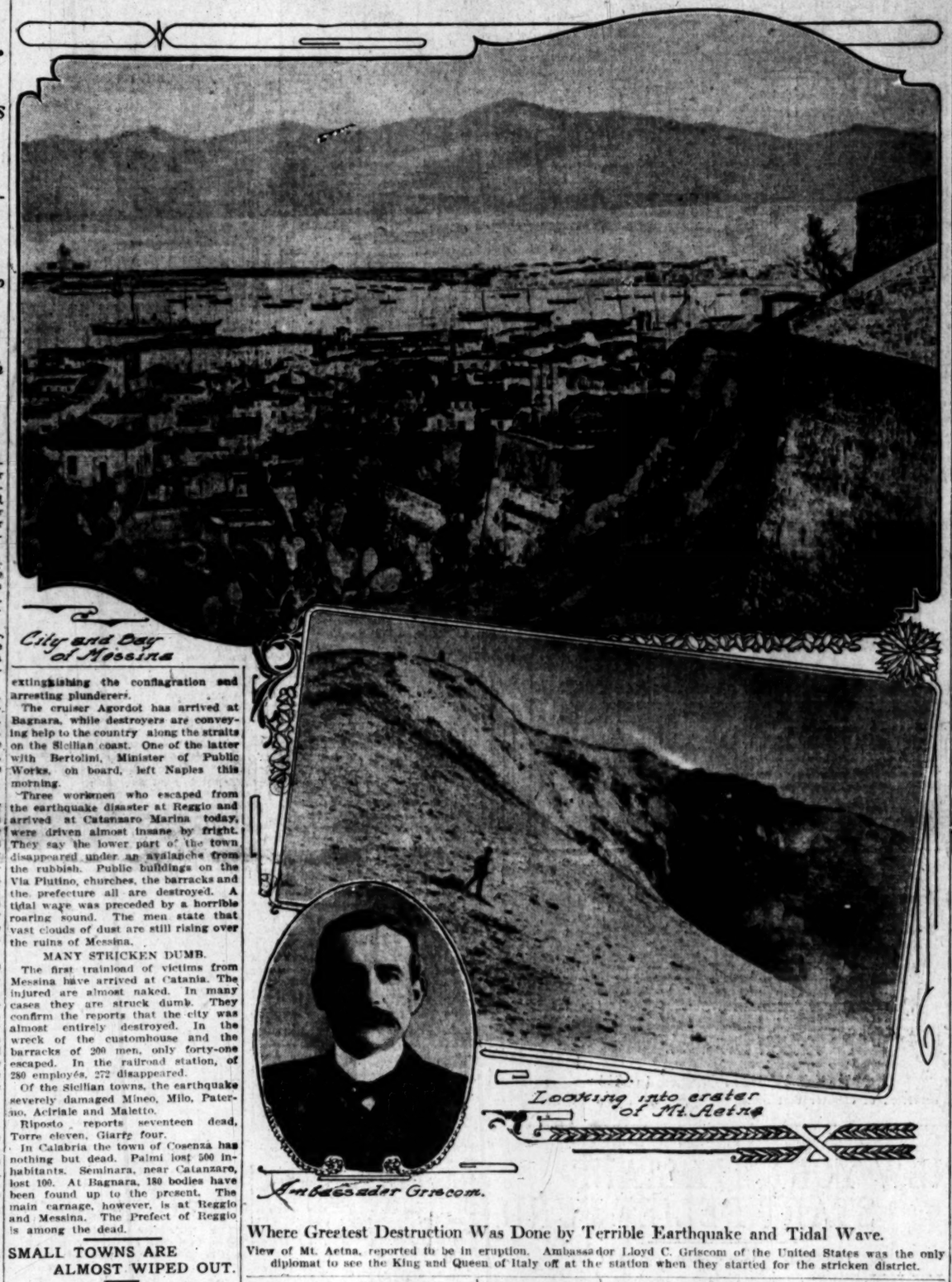

Where Greatest Destruction Was Done by Terrible Earthquake and Tidal Wave.
View of Mt. Aetna, reported to be in eruption. Ambassador Lloyd C. Griscom of the United States was the only diplomat to see the King and Queen of Italy off at the station when they started for the stricken district.

STROKE OF CREATION.

COUNTRY'S FACE TRANSFORMED.

SICILY EXPERIENCES MANY VICISSITUDES.

River Dried up, Hills Disappear, Crevices Yawn and Neighborhoods Are Desolate — Magnitude of Catastrophe not Yet Known, but It Will Be Heavy.

[BY DIRECT WIRE TO THE TIMES.]

NEW YORK, Dec. 29.—[Exclusive Dispatch.] A special copyright message received from Rome early this morning by the World says:

The earthquake's gigantic might transformed the face of Sicily; rivers were dried up or their source changed, hills disappeared, vast crevices are yawning in the earth; the country is desolated.

The magnitude of the catastrophe in Sicily and Calabria has not been measured yet. But these hideous facts are known: One hundred thousand perished in the earthquake or in the tidal wave which the "sea quake" hurled on the coast cities and towns. Seventy-five thousand were killed in Messina. The Minister of Marine received a wireless message from Messina today estimating the dead in that city alone at 50,000. The conservative La Tribuna of this city estimated the loss of life at from 50,000 to 60,000. But La Tribuna knew of only 12,000 dead in Messina.

Messina and Reggio are in ruins. The towns of Naro, Scilla, Laletto, Belposo, Riposto and Bagnaro have been destroyed, as has the town of Guzzari, in Calabria, where there are 1500 dead. Cantillo has been wiped off the map. Nearly every town along the coast of Sicily for miles south of Messina was engulfed by the sea.

GETS THE LIMIT.

FOURTEEN YEARS IN PRISON RUEF'S FATE.

Maximum Sentence Imposed Upon Former Political Dictator of San Francisco for Bribery of Supervisor. Notice of Appeal at Once Filed.

[ASSOCIATED PRESS NIGHT REPORT.]

SAN FRANCISCO, Dec. 29.—Fourteen years in the penitentiary, the maximum sentence provided, for bribery of a Supervisor, was the penalty meted out tonight to Abraham Ruef, who for four years directed the political destinies of San Francisco as adviser of the administration of Eugene E. Schmitz, former Mayor of the city.

Judgment was pronounced at the close of a day devoted to legal battle wherein the defense sought to introduce many reasons for a new trial. When Judge William P. Lawlor had denied this and others involving delay the defendant arose at the court's command and stood unmoved through the recital of judgment.

There was no demonstration on the part of the spectators during the proceedings in the courtroom nor later, when Ruef, having entered the prison van, in the custody of a deputy sheriff, started in the dusk on his long ride to the County Jail.

Before the adjournment of court, notice of appeal had been filed on behalf of the defendant and the court had signed a writ of probable cause, which will act as a stay of execution in the case.

In a trial that was prolonged through a period of nearly four months, Ruef was convicted on December 10 of bribing John J. Furey, a former Supervisor, to favor the award of an overhead franchise to the United Railroads. This was one of 114 indictments returned against Ruef by the Oliver grand jury, which heard the confessions of sixteen Supervisors, who admitted the acceptance of bribes in several matters involving public service corporations.

One of the many incidents that tended to make the trial of Ruef remarkable, was the shooting of Heney by Morris Haas, an ex-[illegible], whose past record was exposed by the prosecutor after the would-be slayer had been accepted as a member of the jury. Haas subsequently committed suicide in the County Jail.

British Ships on Way.

MALTA, Dec. 29.—The British battleship Exmouth and the cruisers Euryalus and Minerva, commanded by Admiral Sir Asheton Curzon-Howe, left here today for Messina to render every assistance possible to the survivors of the disaster. The British cruiser Sutlej, which was on her way from Messina to this port, was intercepted by wireless last night and sent back to Messina.

Relief from Berlin.

BERLIN, Dec. 29.—A committee has been organized in this city to assist the sufferers from the Italian earthquake.

APPALLING DISASTER.

Scores of Towns Are Wiped Out.

Entire Calabrian Region Laid Waste in Italy's Awful Earthquake.

King and Queen Rush to Messina, Center of Stricken District.

Warships of Many Nations at Full Speed Hasten to Give Aid.

[ASSOCIATED PRESS NIGHT REPORT.]

ROME, Dec. 29.—One hundred thousand dead; Messina, in Sicily, and Reggio and a score of towns in Southern Italy overwhelmed; the entire Calabrian region laid waste.

That is the earthquake's record so far as at present is known from the reports which are coming into Rome very slowly, owing to the almost complete destruction of lines of communication.

The death list in Messina ranges from 12,000 to 50,000, that of Reggio, which, with its adjacent villages, numbered 45,000 people, includes almost the entire population. At Palmi, 1000 are reported dead, at Cassano 1000, at Cosenza 500, and half the population of Bagnara, about 4000.

The Monteleon region has been devastated and Riposa, Seminara, San Giovanni, Scilla, Lazzaro, and Cannitello, and all other communes and villages on the straits are in ruins.

OFFICIALS DISTRESSED.

The King and Queen of Italy are on their way to Messina, having sailed tonight from Naples aboard the battleship Vittorio Emanuele.

The Pope has shown the greatest distress at the calamity, and he himself was the first to contribute a sum amounting to $200,000 to the relief of the afflicted.

British, French and Russian warships are steaming toward the south, and already several of the ships of Great Britain and Russia have performed heroic service in the work of rescue.

FEAR OF PESTILENCE.

It is feared many foreigners have been killed, as a number of hotels at Messina and doubtless all other places were crowded with tourists. Little is known of the fate of the diplomatic representatives of the powers stationed at these posts, although the Italian government is using every effort to relieve the anxiety felt on this account.

There is the gravest danger that a pestilence will follow the destruction of the towns. On account of the vast havoc wrought, bodies will lie unburied for days and weeks.

Those who escaped death, many of whom are badly injured, are making their way by the thousands to the nearest place of refuge. Their sufferings even now must be intense, as they are without food or clothing.

STUNNED BY CALAMITY.

Stunned at the magnitude of the calamity which has overtaken fellow-countrymen, all Italy mourns tonight for the stricken province of Calabria and the Island of Sicily. Accustomed for centuries to earthquakes, Italy stands ever in dread, but none was prepared for the disaster which in the fraction of a minute yesterday devastated cities and towns and caused the death of thousands.

Messina, whose tragic history has been marked by tidal waves and war, and which was the center of yesterday's terrestial maelstrom, was shaken to ruins.

Flashes burst forth to complete the city's destruction and to burn alive untold numbers helplessly pinioned beneath fallen walls and broken timbers. The Strait of Messina was shaken and twisted by the earthquake's trembling for mariners report the channel altered beyond recognition. The ports and villages on both the continental and Sicilian sides were wrecked and inundated and all light houses along the coast were swallowed up.

NAVIGATION DANGEROUS.

Navigation now is dangerous and in

(Continued on Thirteenth Page.)

SEA IS AGITATED, HEAVENS ABLAZE.

[ASSOCIATED PRESS NIGHT REPORT.]

ROME, Dec. 29.—One of the refugees from Reggio, who was the first to bring the news of the city's destruction, tried to make his way to Sicily in a sail boat, but was compelled to return. In describing his experiences he said:

"The sea was strangely, mysteriously agitated and the heavens were ablaze. Nearing Sicily the clearing smoke revealed the mystery—Messina was in flames. In the frenzy of despair, I turned my boat back to Calabria."

Fire Completes Work of Earthquake and Tidal Wave.

AMERICAN LOSS.

CONSUL AMONG MESSINA DEAD.

Arthur S. Cheney and Wife Reported Missing.

American Vice-Consul Cables News in Brief.

President Sends Message to Victor Emmanuel.

[ASSOCIATED PRESS NIGHT REPORT.]

WASHINGTON, Dec. 29.—That Arthur S. Cheney, American Consul at Messina, Sicily, and his wife lost their lives in the earthquake which devastated that city yesterday is indicated by an official dispatch received tonight by the State Department from Stuart Lupton, American Vice-Consul at Messina.

The following dispatch came via Malta, Maltese Islands, in the Mediterranean, being received there by wireless from Messina by Consul William H. Gale and transmitted by him to the State Department:

"The Messina consulate destroyed and Consul and wife supposed to be dead. Lupton."

Consul Gale, in forwarding the dispatch by cable, added that Lupton is supposed to have escaped. He stated that a British warship had left Malta for Messina to assist in the work of rescue.

Arthur S. Cheney is a native of Illinois, but was appointed Consul to Messina from Connecticut, August 15, 1907. Mr. Lupton, who is from Tennessee, was only recently appointed Vice and Deputy Consul at Messina and had just arrived at his post, succeeding J. H. Pierce, an Italian.

President Roosevelt, through the State Department, today sent to King Victor Emmanuel of Italy, a dispatch expressing his horror and that of the American people over the disaster which has befallen Southern Italy and Sicily by the earthquake visitation and tendering sincere sympathy.

The President also notes that the American National Red Cross has issued an appeal for contributions to aid the sufferers and that the organization has notified him that it will immediately communicate with the Italian Red Cross.

Following is the text of the President's message to the King of Italy:

"His Majesty, Victor Emmanuel, Rome:

"With all my countrymen, I am appalled by the dreadful calamity which has befallen your country. I offer my sincerest sympathy. The American National Red Cross has issued appeals for contributions for sufferers and notified me that they will immediately communicate with the Italian Red Cross.

"THEODORE ROOSEVELT."

The American National Red Cross today sent a telegram over the signature of its President, William H. Taft, to the Italian Red Cross at Rome, in the following language:

"The American Red Cross desires to tender to the Italian Red Cross its profound sympathy because of the terrible earthquake in Italy and Calabria. An appeal has been issued by the American Red Cross for contributions for the relief of the sufferers."

The Red Cross Society also requested the State Department to extend to the American Ambassador expressions of sympathy from the American society to the Italian Red Cross, and to inquire to what extent relief measures will be necessary.

The Red Cross will have to wait until contributions are received in response to the appeal sent out today, as the balance remaining in the treasury is but $2000, which will be kept in reserve for emergencies within the United States.

On the occasion of the eruption of Vesuvius, $12,000 was sent to Italy by the American Red Cross.

As private cablegram after cablegram confirmed the frightful extent of the catastrophe, the Italian embassy attaches freely expressed their grief.

Ambassador Mayor des Planches is hastening to Washington from New York, having left the city for a brief rest during the holidays.

There are no American naval vessels in the vicinity of Southern Italy. The Scorpion, which is at Constantinople, is nearer the scene of the disaster than any other American naval vessel.

POPULATION OF ITALIAN TOWNS.

Messina (The Commune)	147,000
Reggio (Calabria)	34,617
Palmi (Calabria)	10,493
Gioja (Calabria)	7,000
Scylla (Calabria)	5,042
Bagnara (Calabria)	7,500
Barcelona (Sicily)	16,490
Castrovenbi (Sicily)	3,375
Floridia (Sicily)	12,165
Noto (Sicily)	22,285
Vittoria (Sicily)	30,500
Paterno (Sicily)	20,600
Catania (Sicily)	146,500
Terranova (Sicily)	22,019
Marcunopoli (Sicily)	...
Naro (Sicily)	12,900
Augusta (Sicily)	16,000
Mikelo (Calabria)	2,437
Ensenara (Calabria)	...
Pizzo (Calabria)	9,172
Catanzaro (Calabria)	22,800
Reposto (Sicily)	8,100
Cassano (Calabria)	6,842
San Giovanni (Sicily)	...
Cozenza (Calabria)	2,500
Cappitello (Calabria)	...
Calbanizetta (Sicily)	43,023
Cantello	...
Gazzari (Calabria)	...
Velpassa (Sicily)	9,734

CHICAGO ITALIANS LAMENT.

CLOSE THEATER.

[ASSOCIATED PRESS NIGHT REPORT.]

CHICAGO, Dec. 29.—The earthquake in Southern Italy has thrown Chicago's Italians into a state of consternation and despair. The Italian Consulate was overrun with frantic visitors, who clamored for direct news of friends and relatives, and several Italian theaters closed their doors. At the Bella Italia, a favorite gathering place on Des Plaines street, several hundred listened while one of them translated the English columns into Italian. His voice was frequently drowned by cries and sobs and the shrieks of hysterical women.

Rushing Troops to Scene.

ROME, Dec. 29.—The government is sending troops with the utmost dispatch, by land and sea, to the scene of the earthquake. Four thousand men from the garrison at Rome already are on their way. The Tribune publishes an interview with a refugee who made his way into Monteleone in Calabria. This man says the entire countryside is crowded with victims of the desolation.

ANOTHER CITY STRICKEN BY EARTHQUAKE AND FIRE.

City of Catania.

Rear Admiral Hon. A. G. Curzon-Howe.

H. M. S. Duryalus.

British Warship Rushed to Aid

of survivors of disaster that swept Southern Italy and Sicily, and officer in command.

ANXIOUS COUNTRYMEN.

NEW YORK ITALIANS START RELIEF FUND.

[ASSOCIATED PRESS NIGHT REPORT.]

NEW YORK, Dec. 29.—The news of the earthquake in Southern Italy with its appalling loss of life, was received in the several Italian colonies in this city with every evidence of keen distress. Of the half million or more Italians here, fully 200,000 are from the stricken districts. Thousands upon thousands have families, relatives and friends in Calabria and Sicily.

Many hastened to the office of the Italian Consul-General or the various Italian newspapers only to have their worst fears confirmed. New York City has two extensive quarters given over to Italians almost exclusively, besides many smaller ones. The Consul-General after a conference with leading Italians issued a call for subscriptions.

The Italian Chamber of Commerce met today, under the chairmanship of its president, Luigi Solari, to consider plans for raising money for the sufferers.

President Solari in an address said that of $50,000,000 of the imports received here from Italy, $10,000,000 came from the earthquake district. The disaster would be a hard blow to trade. Signor Solari also said there was considerable immigration from Calabria and Sicily in 1905, following the earthquake of that year. He said he expected another exodus of the frightened people now, but on a much larger scale.

Two Italian newspapers, the Ballatino Della Sera and the Progresso, each headed a subscription list started in their columns by subscribing $500. Two other Italian newspapers, L'Usaldo and Telegrafo, have advised their readers to send contributions direct to the Red Cross, explaining that the money would reach its destination much quicker in that way. All of the Italian newspapers issued extra editions today giving translations of the cable dispatches brought to this country to describe the horror.

The American National Red Cross, of which President-elect Taft is the head, has offered its services in cooperating with the Italian Red Cross. The New York State branch has today issued a call for aid.

Mayor Despianches, the Italian Ambassador to the United States, is expected to reach this city late tonight from Montreal.

Though the regular Mediterranean tourist season has not yet started, there doubtless were hundreds of Americans in Calabria and Sicily and there are grave fears for their safety.

Capt. Charles C. Fenger, formerly in the Federal service here, and his wife, have been traveling in Italy and ten days ago word was received from them that they were about to leave Rome for Reggio.

RELIEF SUBSCRIPTIONS.

OFFICIALLY OPEN IN NEW YORK.

[ASSOCIATED PRESS NIGHT REPORT.]

NEW YORK, Dec. 29.—Count Macsigilia, the Italian Consul-General here, has issued the following statement: "Subscriptions for the relief of the victims of the earthquake in Sicily and Calabria are officially open at the Consulate General of Italy, No. 226 La Fayette street, New York City; at the Italian Chamber of Commerce, No. 203 Broadway, and at the office of the Italian Red Cross, No. 69 Wall street. The amount of these subscriptions will be sent at once to the Italian Red Cross in Rome, whose efficient relief of past calamities has been universally recognized."

Missouri Red Cross Active.

ST. LOUIS, Dec. 29.—Leighton Shields, secretary of the Missouri branch of the National Red Cross Society, took immediate steps today to collect funds to be sent to the earthquake sufferers in Italy. "The Italian Red Cross Society responded nobly when San Francisco was devastated," said Mr. Shields. "We should do as much for them."

Governor Appeals.

BOSTON, Dec. 29.—A public appeal for relief for victims of the devastation in Southern Italy was issued by Gov. Guild today.

Philadelphia Preparing.

PHILADELPHIA, Dec. 29.—This city is preparing to offer assistance to the earthquake survivors.

Elks Act Quickly.

SAN JOSÉ, Dec. 29.—The local lodge of Elks today made arrangements to contribute $100 toward the Italian relief fund, and will send the money to California Red Cross headquarters in San Francisco.

WOMAN'S TALE LIKE FALL OF POMPEII.

[ASSOCIATED PRESS NIGHT REPORT.]

CATANIA (Sicily), Dec. 29.—Mount Aetna is this morning showing considerable activity, and the detonations, which can be plainly heard in this city, together with the volume of smoke rolling out of the crater, have added to the panic of the people.

According to the director of the local observatory, this activity is directly connected with the earthquakes of yesterday which wrought such havoc in Calabria and Sicily, but a great eruption is not expected. Such phenomena seldom accompany violent seismic disturbances.

The following graphic story is told by a woman who arrived here from Messina this morning, badly injured:

"Infernal is the only word that adequately describes the fearful and terrifying scene," she said.

"When the first shock came most of the city was fast asleep. I was awakened by the rocking of the house. Windows swayed and rattled and crockery and glass crashed to the floor. The next moment I was violently thrown out of my bed to the floor. I was half stunned, but knew the only thing to do was to make my way outdoors. The streets were filled. Everybody had rushed out in their night clothes, heedless of the rain falling in torrents. Terrified shrieks arose from all sides and we heard frantic appeals for help from the unfortunates pinned beneath the ruins.

"Walls were tottering all around us and not one of our party expected to escape alive. My brothers and sisters were with me and in a frenzy of terror we groped our way through the streets, holding our own against the panic-stricken people, clambering over piles of ruins until we finally reached a place of comparative safety. But this was not done before I was struck down and badly injured by a piece of furniture that fell out of the upper story of a house.

"All along the road we were jostled by scores of fleeing people, half-clad like ourselves. The houses seemed to be crashing to the ground in whatever direction we went.

"Suddenly the sea began to pour into the town. It seemed to me that this must mean the end of everything. The incoming waters rolled in a huge wave, accompanied by a terrific roar.

"The sky was aglow with the reflection of burning palaces and other buildings, and as if this was not enough, there suddenly shot up into the sky a huge burst of flame, followed by a crash that seemed to shake the whole town. This probably was the gas works blowing up.

"Eventually we reached the principal square of Messina. Here we found two or three thousand utterly terrified people assembled. None of us knew what to do. We were all in agony of fear.

"Men and women prayed, groaned and shrieked. I saw one of the big buildings on the square collapse. It seemed to me that scores of persons were buried beneath the ruins. Then I lost consciousness and I remembered no more."

Refugees are pouring in by trains, steamers, and automobiles. They are half-naked and stupefied with terror. Some of them appear almost insane from the horrors through which they have gone. In the beginning they could only babble:

"Messina has been devastated; the city has been annihilated."

Little by little some idea of the indescribable horror at Messina was obtained from these unfortunates. They declare that thousands of demented survivors are still wandering about the ruins of the city. A wounded soldier said:

"The spectacle was terrifying beyond words. Dante's inferno gives you but a faint idea as to what happened yesterday morning at Messina. The first shock came before the sun had risen. It shook the city to its very foundation. Immediately the houses began to crumble and those who were not killed began to make their way over the undulating floors to the streets. The ceilings were crashing down through the rooms and stairs were rendered unsafe. I found the streets blockaded by falling houses.

"Chimneys, bell towers, entire walls have been thrown down. From every side of me arose the screams and moanings of the wounded. The people were half mad with excitement and fear. Most of them had rushed out in their night clothes. In a little while all were shivering under a torrential downpour of rain. Everywhere there were dead bodies—nude, disfigured and mutilated. In the ruins I could see arms and legs moving helplessly. From every quarter came piteous appeals for aid.

"The portion of the town down near the water was inundated by the tidal wave. The water reached to the shoulders of the fugitives and swept them away.

"The City Hall, the cathedral and the barracks crumbled, and churches, other public buildings and dwellings were literally razed. There were 200 customs agents at the barracks; only forty-one of them were saved. At the railroad station only eight out of 230 employés have been accounted for."

The previous reports from the provinces that a number of villages were ravaged have been confirmed. Seventeen persons are dead at Riposto. The town of Seminara, in Calabria, is said to have been destroyed with the loss of a hundred lives.

REFUGEES REPORT AWFUL CALAMITY.

[ASSOCIATED PRESS NIGHT REPORT.]

PALERMO, Dec. 29.—Railroad communication with Messina has been restored. A trainload of refugees came in here this morning, but they are all maddened with terror and no one is capable of giving a connected account of the catastrophe. All agree, however, that Messina has been destroyed, and the victims will be counted by the tens of thousands.

The Trianeria Hotel, with ninety guests, was demolished. The city hall, the bourse, the telegraph office and the barracks also were destroyed.

A tidal wave, thirty feet high, swept up three streets of the city in the height of the confusion following the shock. Hundreds of half-dressed men, women and children who had fled from their houses to the streets, were caught in the onrush of water and drowned or injured.

A trainload of doctors, nurses and hospital equipment had been sent out from here for Messina and the steamer Marguerita, loaded to the rails with persons who have relatives in the doomed city, and others who will join in the relief work, also has left.

The refugees declare the entire country around Messina has been devastated, and that several villages have disappeared.

Telegraphic reports have been received from all parts of the Island of Sicily. They say that the inhabitants everywhere are terror-stricken, and praying in the streets and churches. Reggio is described as nothing but a vast sepulcher.

The captain of the steamer Washington, which was in the Straits of Messina at the time of the earthquake, says his vessel shuddered as if she had run aground. A thick fog prevailed at the time, and it was impossible for him to see the Messina lighthouse or the Calabrian coast. The Washington was soon surrounded with boats appealing for aid.

The people were taken on board. The sea was littered with wreckage in every direction.

Among those who lost their lives at Messina are Commandant Passino, and all the members of his family.

The Russian warships that were at Syracuse also have left for Messina to aid in the work of rescue.

MIDWINTER PRICES.

The Midwinter Number of The Times, to appear on January 1st, will be the equal of any special edition ever put out by The Times. It will consist of six bound magazine parts, aggregating about 192 pages, in addition to the regular news sheets of the day. There will be 50 full-page illustrations.

WHAT IT COSTS.

Single copies	10 cents
Two copies	20 cents
Three copies	25 cents
Four copies	33 cents
Six copies	50 cents
Nine copies	75 cents
Thirteen copies	$1.00

POSTAGE.

Parties wishing the forthcoming Midwinter Number mailed direct to any address within the Postal Union may send the desired addresses to the Times-Mirror Company, paying for the service at the rate of 12c per copy, and the paper will be mailed, postage prepaid.

When mailed by the individual, the postage will be 8 cents per copy.

THE TIMES-MIRROR CO.

Superb Routes of Travel.

FOR SAN FRANCISCO, SEATTLE— and all points in the Northwest. Large elegant steamships Santa Rosa and State of California. Leave Los Angeles to A.M. Wednesday and Sunday. Daylight Ocean Excursion to San Diego. Leave Los Angeles Tuesday and Saturday, 9:00 a.m. STEAMSHIP CURACAO for MEXICAN PORTS leaves SAN PEDRO Jan. 9, Feb. 5, March 9. City Ticket Office, 229 South Spring street. Phones, Home A9217; Sunset, Main 41. PACIFIC COAST STEAMSHIP CO.

$9.85 FIRST CLASS San Francisco SECOND CLASS $7.35 Including berth and meals. Portland, $19.85, $12.35. Gray's Harbor, $19.85, $12.35. Seattle, $22.85, $17.35. S.S. Hanalei, Thurs., Dec. 31, 5:15 p.m. Excellent passenger accommodations. Low freight rates. C. J. LEHMAN, General Manager, 201 S. Spring St. Phones—Main 802, A9070. INDEPENDENT STEAMSHIP LINE

$9.85 FIRST CLASS SAN FRANCISCO SECOND CLASS $7.35 Including berth and meals. Portland, $19.85, $12.35. Gray's Harbor, $19.85, $12.35. Seattle, $22.85, $17.35. The NEW AND ELEGANT STEAMER "CARLOS" SAILS SATURDAY. Tickets WEST COAST S. S. OFFICE, 321 S. Spring Street. Main 1309. Theo. Fulton, Jr., Gen. Agt.

ALL TOURISTS SHOULD SEE—San Gabriel Mission, founded 1771, or largest Grapevine in Cal., L. A. Ostrich Farm and Dance, or Indian village and Totem Pole. All above included on Tilton's Trolley Trip, through Pasadena and orange groves in morning, afternoon at Long Beach, largest on coast—a ride of 100 miles for 100 cents. Reserved chairs. Competent guides. Daily, 9:30 a.m. P. E. Depot, cor. 6th and Main Sts.

Theaters—Amusements—Entertainments.

ORPHEUM THEATER—MATINEE EVERY DAY. BOTH PHONES 1447. VAUDEVILLE. FELICE MORRIS & CO. GASTON & GREEN. LINTON & LAURENCE. "HAPPY JACK" GARDNER. Matinee Today. "THE NAKED TRUTH." With GEO. LESLIE & CO. HALL McALLISTER & CO. ITALIAN TRIO. RAYMOND & CAVERLY. ORPHEUM MOTION PICTURES. NIGHTS—10c, 25c, 50c, 75c. MATINEES DAILY—10c, 25c, 50c.

GRAND OPERAHOUSE—Matinees Tuesday, Saturday, Sunday. BOTH PHONES 1267. SPECIAL HOLIDAY MATINEE FRIDAY, NEW YEAR'S—FERRIS HARTMAN and his superb company in the only holiday show in town—Second big week. "THE TOYMAKER." FREE TOYS TO ALL CHILDREN AT WEEK-DAY REGULAR MATINEES. NIGHTS—15c, 25c, 35c, 50c. MATINEES—25c, 50c. NEXT WEEK—"IT HAPPENED IN NORDLAND"—First time in this city.

MOROSCO'S BURBANK THEATER—THE HOME OF SUCCESSES. Los Angeles' Leading Stock House. ALL WEEK—MATINEE NEW YEAR'S— MATINEE SATURDAY—THE BIGGEST, STRONGEST PLAY OF THE SEASON. "ZIRA." All the favorites of the incomparable Burbank Stock Co. in the cast. Regular house prices—10c, 25c, 35c, 50c. TO FOLLOW—The furiously funny farce, "NANCY AND CO."

HAMBURGER'S MAJESTIC THEATER—BROADWAY, Bet. 8th and 9th. OLIVER MOROSCO, Lessee and Manager. ALL WEEK—PROFESSIONAL MATINEE TODAY—ALL WEEK. J. H. Haverly presents ROSE MELVILLE in "SIS HOPKINS." POPULAR PRICES FOR THIS ENGAGEMENT. Night prices—25c, 35c, 50c, 75c. 10 front rows, $1. Wednesday, New Year's Day, and Saturday Matinees—15c, 25c, 50c. A few front rows, 75c. TO FOLLOW—MURRAY AND MACK in "THE SUNNY SIDE OF BROADWAY."

THE AUDITORIUM—"THEATER BEAUTIFUL." ERNEST CRAWFORD, Manager. PHONES—Main 936. "A MERRY HEART DOETH GOOD LIKE A MEDICINE." "GOOD MEDICINE." HUMOROUS LECTURE BY ROBERT J. BURDETTE. IN THE AUDITORIUM, AT 8 O'CLOCK THURSDAY EVENING, DECEMBER 31. Warranted to cure melancholia, chronic blues, "that tired feeling" and acute grouch. Has been known to promote mirth, excite the display of dimples, and cause laughter in the most hopeless patients. Failures of other physicians solicited. Special treatment for confirmed pessimists. All operations warranted painless. Laughing Gas administered. SEATS NOW ON SALE AT BOX OFFICE, 25c, 50c.

MASON OPERAHOUSE—H. C. WYATT, Lessee and Manager. Lambardi Grand Opera Co. Tonight—"LA BOHEME." SEATS SELLING FOR ALL PERFORMANCES. PRICES—75c, $1, $1.50 and $2. CURTAIN 8 P. M. SHARP. NO ONE SEATED AFTER RISE OF CURTAIN.

BELASCO THEATER—NIGHTS at 8:15; MATINEES at 2:15. PHONES: Main 2366; Home A3566. TONIGHT—ALL THIS WEEK—LEWIS S. STONE and the Belasco Theater Stock giving the first presentation in this city of N. C. Goodwin's success— "THE EASTERNER." Regular Matinees Tomorrow, Saturday and Sunday. SPECIAL NEW YEAR'S DAY MATINEE FRIDAY. Usual Belasco prices: Nights, 25c, 35c, 50c and 75c. Matinees, 25c and 50c. NEXT WEEK—Paul Armstrong's Great comedy-drama, "THE HEIR TO THE HOORAH." Seats now on sale.

WALKER THEATER—GRAND AVE., between 7th and 8th. Phones—F5634 | Main 4468. J. HARRY PIEPER, Lessee and Manager. ENTIRE NEW BILL. 6—BIG NUMBERS—6. SULLIVAN AND CONSIDINE CIRCUIT. THE BEST VAUDEVILLE. Featuring Pearlita in her "Dance of the 4 Seasons;" Hazel & Hawkins "Pink Tea" comedy; Hesse & Riordan Banjoists; Haverly & Wells, "The Gabbers from Gabbersville;" Walkerscope Travelettes Through Sweden; Miss Wharton in new Ballads; Full Orchestra; New Motion Pictures. Prices 10c, 20c, 30c. All seats reserved. Curtain at 2:15. Biggest money's worth in town. SPECIAL MATINEE NEW YEAR'S DAY.

UNIQUE THEATER—Hentz & Zallee, Props. 329 S. BROADWAY. WEEK DEC. 28. ARMSTRONG MUSICAL COMEDY COMPANY. Present the Funniest of Funny Farces. Illustrated Song. Unique-O-Scope latest living Pictures. Matinee Mon., Wed., Sat., Sun. Evenings Continuous Performance. Ladies' Souvenirs Wed. and Sat. Mat. Popular Prices. Special Matinee New Year.

PEOPLE'S THEATER—523 South Main St. THIS WEEK—Matinee Wed., Fri. (New Year's) and Sat. CHAS. ERIN VIEN in the great historic drama, "ROBERT EMMETT." Prices 10c, 25c, 35c, 50c. Matinee Wednesday and Saturday, 10c and 25c.

LOS ANGELES THEATER—SPRING STREET, Near First. Direction Sullivan & Considine. FASHIONABLE VAUDEVILLE. EVERY DAY. Bargain Matinee 10c and 20c. EVERY NIGHT, 10c, 20c 30c.

Timely Special Announcements.

Cawston Ostrich Farm South Pasadena. ORIGINAL OSTRICH FARM OF AMERICA. ESTABLISHED 1886. 150 Gigantic Ostriches. SEE OUR AVIARY OF RARE BIRDS. BEAUTIFUL GROUNDS. Delightful lunches at the Japanese Tea Garden. BUY OUR Excursion Tickets ROUND TRIP AND ADMISSION TO FARM. ON SALE AT P. E. RY. TICKET OFFICE AND OUR City Store 224 West Third St. ONE DOOR FROM BROADWAY. TAKE CARS OF MAIN STREET MARKED CAWSTON OSTRICH FARM.

TAXICAB SERVICE—Phone Ex. 66 or F1656—Day or Night. HAMBURGER'S TICKET OFFICE—DAY TIME. ALL OUR CABS HAVE METERS ATTACHED. WESTERN MOTOR CAR CO., Owners.

LOS ANGELES OSTRICH FARM—OPP. EAST LAKE PARK. All Yellow Cars Transfer Direct to Farm. Fare 5c. OSTRICH DANCE, 11:30 DAILY. Excursion tickets, round trip and admission 25c. For sale at our CITY STORE, 224 S. BROADWAY, LOS ANGELES.

Superb Routes of Travel.

THE FIRST GREAT EVENT of the NEW YEAR. TOURNAMENT ...OF ROSES... PASADENA, FRIDAY, JANUARY 1st. GORGEOUS FLORAL PAGEANT. —OR— BEAUTIFULLY DECORATED VEHICLES. Grand Roman Chariot Race. 25 Cents For the Round Trip. THROUGH TRAINS EVERY TWO MINUTES FROM THE Pacific Electric Railway. TERMINAL STATION, SIXTH AND MAIN STS.

BANNING LINE—Daily Service to SANTA CATALINA ISLAND. S. S. HERMOSA. CAPACITY 450. The only steamship line to Catalina Island. We do not operate gasoline boats. Hotel Metropole Reopens Jan. 9. EXTRA TRIP SATURDAY EVENINGS via PACIFIC ELECTRIC 5 p.m. The Wilmington Transportation Co. reserves the right to change steamers and sailing without notice. BANNING CO., 104 PACIFIC ELECTRIC BUILDING, LOS ANGELES. PHONES—Main 1405; F1676.

PORTLAND, Eureka and San Francisco—The Strs. Roanoke and Eider leave San Pedro every Thursday at 7 a.m. direct for Portland (no change) calling at San Francisco, Eureka and Astoria. For freight rates and reservations, call or phone City Office Northern Pacific Steamship Co., 124 S. Spring St. Main 2115. F7499.

THE PACIFIC SLOPE STATES.

IN BAD COMPANY.

PRESIDENT OF BOARD SCORED.

T. E. Boyle Suddenly Ousted by Mayor Taylor.

Guilty of Gross Indiscretion, "Shameful Conduct."

School Executive Drove on Street With Schmitz.

[ASSOCIATED PRESS NIGHT REPORT.]

SAN FRANCISCO, Dec. 29.—President Thomas F. Boyle of the Board of Education was removed from office this afternoon by Mayor Taylor for conduct characterized by the latter as bold, gross indiscretion and shameful, and "not to be borne with toleration by the Mayor of San Francisco."

In a letter to Boyle, notifying him that he has been removed from office Mayor Taylor charges the president of the Board of Education with consorting with and submitting himself to the advice of ex-Mayor Schmitz while holding a place of trust over the school children of the city.

Mayor Taylor stated in the letter that Boyle recently had driven tenants along Van Ness avenue in a vehicle owned by the city, thereby publicly proclaiming or giving the impression that he, Boyle, believed Schmitz innocent of the charges against him, notwithstanding that he was disgraced and evicted from office. The other count made against the president of the Board of Education by the Mayor was the appointment by Boyle of his brother to a position in the educational department at a salary of $150 a month, "where no such appointment was necessary and the money needed elsewhere."

REV. DR. DAY SPEAKER.

Inter-University Convention of Y.M.C.A. in Session at Pacific Grove.

[ASSOCIATED PRESS NIGHT REPORT.]

PACIFIC GROVE, Dec. 29.—The fourth inter-university convention of the Y.M.C.A. at its session here this morning discussed the matter of organization of college branch associations. D. W. Waist, general secretary of the Stanford University branch, described in detail the formation of committees and the prescribing of duties and policies for each committee. After him other secretaries described their plans and experiences.

The platform meeting was addressed by Rev. Dr. Day of the First Congregational Church of Los Angeles, his subject being "Right Willing Leads to Right Knowledge." To enforce his theme, Dr. Day cited a consensus of radical writers, ancient as the scriptures and modern as Bernard Shaw, quoting from the latter's "Maxims for a Revolutionist," the aphorism that "activity produces knowledge."

Under direction of the Committee on Athletics of six members from six different colleges, the conference this afternoon tramped in a body to visit the ruins of the Hotel Del Monte.

DOLPH GOES FREE.

INDICTMENTS DISMISSED.

[ASSOCIATED PRESS NIGHT REPORT.]

SAN FRANCISCO, Dec. 29.—William Dolph, against whom an indictment accusing him of embezzlement from the Memphis, Tenn., lumber firm which he was a member, caused his arrest in this city, the sending of an officer here from the East to take him into custody for trial, and the institution of extradition proceedings, was discharged from custody today, and the charge against him dismissed by Police Judge Conlan.

This was done on a motion by his attorney, Samuel Shortridge, after it had been shown the Chief of Police of Memphis had wired to Chief Cook of this city that the indictment against Dolph there had been dismissed.

TWO ASPHYXIATED.

GAS STOVE ACCIDENT.

[ASSOCIATED PRESS DAY REPORT.]

SAN FRANCISCO, Dec. 29.—Two accidental deaths, due to gas asphyxiation, were reported today.

Mrs. Wilweber, proprietor of the Victoria Hall, complained of the cold last night, and retired after lighting the stove. His dead body was found in bed this morning. In some unknown maner the gas had been accumulated during the night.

The other victim was Frank Carlson, who was found dead in bed, with his mouth escaping from a half-open jet.

STEVENS'S SLAYER WATCHED.

GANG MAY TRY SUICIDE.

[ASSOCIATED PRESS NIGHT REPORT.]

SAN FRANCISCO, Dec. 29.—In Chang, convicted slayer of Durrant Stevens, American adviser to the Korean government, and who is awaiting sentence, is closely guarded by his prison guards who fear he may commit suicide. He spends most of his time in weeping over the condition of his country and plans for her freedom.

SLOPE BRIEFS.

Mine Burned.

REDDING, Dec. 29.—The Bollibokka mine on the McCloud River, twelve miles above the fishery at Baird, was burned on Christmas Day. Loss, $5,000. The keeper was absent at the time. The fire probably originated from embers left in the fireplace. The clubhouse was a fine hunting lodge, owned by an association of San Francisco men.

Killed by Train.

OAKLAND, Dec. 29.—Andrew Clark, a boy employed at the Wright ship yards, was struck by the west-bound train today, and is now at the Receiving Hospital. He has a fracture of the brain and probable fracture of the skull. He will recover.

Trolley Lineman Electrocuted.

RENO (Nev.) Dec. 29.—Andrew Burgess, aged 20, employed as lineman by the Reno Light Company, was electrocuted this afternoon while upon a pole doing repair work.

Killed While Duck Hunting.

WILLOWS, Dec. 29.—Robert Townsend, Dec. 29.—Robert Cost, a corporal of the 149th Battery, Coast Artillery, was accidentally shot and killed while duck hunting in company with Capt. Frank Edwards. Cost pulled his gun toward him, muzzle first, one barrel discharging into the unfortunate man's body. Cost was a native of Alabama. He enlisted at Denver.

WHERE LOVE LIES.

Wealthy Boston Woman Marries Member of Mexican Junta She Met in Los Angeles Jail.

[ASSOCIATED PRESS NIGHT REPORT.]

TUCSON (Ariz.) Dec. 29.—Manuel Sarabia, an alleged member of the Mexican Revolutionist Junta, was married here, yesterday afternoon, to Miss Elizabeth Trowbridge, a wealthy Boston girl. Sarabia's acquaintance with the young woman was made when she paid a visit to Los Angeles jail, where Sarabia was confined.

Sarabia was transferred to Tucson, and she followed him her. Sarabia is out on $1000 bond at present. He will have a hearing in Tombstone in January. The bride visited Los Angeles last winter with her mother, a widow of a prominent hydraulic engineer of Boston. She was attracted to Sarabia by her interest in Socialism.

RING IN THE NEW.

GAY WELCOME TO NEW YEAR.

MARKET STREET REVIVING OLD TIME FESTIVITY.

Rehabilitation of Traffic Artery Now Complete — San Francisco Thoroughfare Is Again Decorated for Throngs to Celebrate in Typical Western Style.

[ASSOCIATED PRESS DAY REPORT.]

SAN FRANCISCO, Dec. 29. — San Franciscans are making elaborate preparations for the resumption of the time-honored custom in this city of celebrating the passage of each old year and the dawning of the new, with an impromptu street carnival lasting from dark on New Year's eve until long after the bells and whistles of the city have heralded the beginning of the new twelvemonth.

The celebration this year will be peculiarly interesting since it is to be in some measure an expression of public rejoicing that Market street, the broad central thoroughfare along which in the years before the fire great crowds surged each New Year's eve, blowing horns, throwing confetti and making merry in a wild informal way, is almost entirely rehabilitated.

For many nights past, Market street, from the Ferry building to Van Ness avenue, a distance of some fifteen blocks, has been arched over with countless strings of glowing electric lights, while flags and Christmas greens are everywhere along the street. Unusual efforts have been made by the merchants who have reopened along Market street to attract the carnival crowds of New Year's eve back to the old route along which they traveled in years gone by, but the business men of Fillmore street, the "White Way of San Francisco," to which the busy center of the city moved when Market street was devastated in the fire, have not yielded all claim to importance with the gradual return of the larger stores to the old center as the great buildings of the downtown section were completed. On Fillmore street also, electric lights have been strung, huge bells hung and greens festooned about poles and a programme replete with novel features has been prepared for those who spend the evening there.

Far out on Mission street, the main thoroughfare of the southern section of the city, a third business center has sprung up since the fire, and there, too, New Year's eve will be celebrated in a style befitting San Francisco's strangely individual way among cities of marking the passing of the old year.

To accommodate the crowds which are expected to pour in from the surrounding cities, the transportation comparies have prepared a schedule of special boats and trains for the evening.

Special police arrangements have been announced by Chief of Police Cook, men being detailed along the streets where the merry-makers will be, to guard against pickpockets and others who prey upon crowds. Every patrolman in the city will be on duty on that night, besides a host of special officers, and every possible precaution has been taken to see that the greatest New Year's eve celebration the city has ever known, passes off with the same good-natured chaffing and lack of crime that has characterized such carnivals in the past.

TAKING LONG WALK.

NINE THOUSAND MILES.

[ASSOCIATED PRESS DAY REPORT.]

SAN FRANCISCO, Dec. 29.—J. A. Krohn of Portland, Me., arrived in this city today on a walk of 9000 miles which he is to make on a wager in 400 days. According to the conditions of the bet Krohn, who is better known as Colonial Jack, must push a wheelbarrow en route and cover the distance in the time named.

He has already walked 4660 miles, an average of twenty-six miles a day. To complete the walk on schedule time, he must walk a fraction over twenty-two miles a day, and in spite of eleven days lost on account of illness he is far ahead of the requirements.

The "Spinx," the wheelbarrow which the pedestrian trundles on his long walk, is covered with the postmarks of 625 postoffices. It also has a speedometer attached to register the number of miles covered. The wager on the outcome of the walk is $1000 against 2000 copies of the book which Krohn will write on the completion of his walk.

LOOKING OUT FOR JAPANESE.

Consul-General Takahashi Visits Gov. Gillett in Regard to Legislation.

[BY DIRECT WIRE TO THE TIMES.]

SACRAMENTO, Dec. 29.—[Exclusive Dispatch.] Consul-General Takahashi, of San Francisco, called on Gov. Gillett this afternoon by appointment. He made the engagement to get acquainted with the chief executive, he said; but before the meeting was over he stated his reason for wanting to form the acquaintance now was to prepare to look out for the interests of Japanese residents in California and to protect them from any harsh legislation at the coming session of the Legislature.

Gov. Gillett assured him he would aid in every way possible, in his capacity, to see that the Japanese are treated fairly and justly, and are not made victims of unjust legislation. He said he thought there would be no cause for uneasiness. This was the Governor's first visit to his office since his recent sickness.

One Cent for "Liners."

The established price of 1 cent per word will apply to classified announcements inserted in the big news sheets of The Times on January 1.

All editions sold on that day will contain the usual two news parts of the daily paper, in which will be printed all "want ads" under their various classifications. Considerable extra circulation will be afforded patrons who desire to place announcements, either display or classified, in the news sheets appearing on

FAMILY FORTUNE.

PROBATE WILL OF SPRECKELS.

Ten Million Dollars Lowest Estimate of Estate.

Income All Goes to Wife During Her Life.

Claus A. and Rudolph Named as Executors.

[ASSOCIATED PRESS NIGHT REPORT.]

SAN FRANCISCO, Dec. 29.—The will of the late Claus Spreckels, which was executed in New York, May 11, 1907, was filed today with the County Clerk.

Under its terms, the widow, Anna Christina Spreckels, is given a life interest in the estate, which, after her death, is to be divided between her three children, Claus A. Spreckels, Rudolph Spreckels, and Mrs. John Ferris of Kingswood, England, formerly Miss Emma Spreckels.

The testament recites that the other two sons, John D., and Adolph, have been liberally provided for during the life of the testator.

The value of the estate is not given, but it has been estimated at $50,000,000.

Mrs. Anna Spreckels, who is now 78 years old, will receive the net income of the properties while she lives, after which the three legatees will share alike except for the provision that Mrs. Ferris's portion is to revert to the estate in case she dies without children, before the death of her mother.

In the event of Claus A., or Rudolph Spreckels dying before their mother, the share of the deceased is to be equally divided among the surviving children.

Claus A. and Rudolph Spreckels are appointed executors of the estate without bonds, and trustees with absolute power to make such disposition of the property as they see fit without being liable for any losses that may be sustained.

The witnesses to the will are William W. Cook of New York and Thomas B. Jones and Richard T. Thompson of Brooklyn. Mr. Cook is a prominent lawyer of New York.

The will was filed for probate by Rudolph Spreckels and Charles A. Wheeler, his attorney, together with several copies and a petition for probate. The petition sets forth that the estate is worth at least $10,000,000, though its full value cannot be accurately estimated at this time. The ages of the children are given as follows: John D., 55 years; Adolph, 51; Claus A., 49; Mrs. Ferris, 38, and Rudolph, 36.

The only child of Claus A. Spreckels, who is a resident of New York, is Lurline Spencer Eddy, of Paris. The children of Rudolph Spreckels are Howard, aged 10; Eleanor, 6 years, and Anna, 2 years.

Times' Branch Office
531 S. Spring
DIRECTORY OF OCCUPANTS.

SUNSET TELEPHONE. Public Pay Station.

C. H. LIPPINCOTT & CO. Hollywood and farm lands exhibit.

MEXICO INTERNATIONAL LAND CO. Colonization Bureau. Fred L. Foster, Manager.

BUNGALOW FIXTURE COMPANY. Mfgrs. Hardwood Lighting Fixtures.

TIMES FREE INFORMATION BUREAU. Hotel, Resort and Railway information and literature.

THE EUCALYPTUS MANUFACTURING CO. Handles and other hardwood utilities.

BOOKLOVERS & TABARD INN, Libraries. A. O. JOHNSON, Manager.

SOUTHWEST TURQUOISE CO. Gem Cutters and Jewelers.

THE KING-PELZ PHOTOGRAPHIC CO. Scenic Photographers.

VICTOR TALKING MACHINES. Mezzanine floor. Pease and Foote.

TIMES-MIRROR CO. Times "want" ads. and Times subscriptions.

SUNSET MAGAZINE. Subscription Department.

THE PERRY HOTEL

Madison St. & Boren Ave. SEATTLE

Absolutely Fire-Proof. European Plan. United Wireless Station

The Highest Grade—Every Modern Convenience

Centrally located and commanding a view of the Olympics, Cascade Mountains, Mt. Rainier and Puget Sound. Auto-'Bus meets trains and boats.

J. S. McTERNAN, Manager

Booklets and Rates at Times Information Bureau, 531 South Spring st.

City Restaurants.

Have You Yet Visited the "So Different" Cafeteria

At 430 South Broadway (Bumiller Building,) on second floor? If not, do not lose any more time, but go there at once to enjoy an excellent meal that in the clean, exquisite and delicate service is "So Different" from any other establishment of its kind that it simply cannot be surpassed.

FOSGATE & REES
449 So. Broadway
Regular 6 o'clock **Dinner 35c**
Chicken Monday, Wednesday, Friday. Quick service. Music during meal hours.

Cafe Bristol

For people who enjoy a superb meal with good service and music this is the place to dine. Entire basement H. W. Hellman Bldg., 4th and Spring.

This is the time of the year when

Good Promises

are made. And the best place to make good promises is at

LEVY'S CAFE

YAQUIS MAKE PEACE.

Join With Mexican Soldiers in Night of Rejoicing Over Cessation of Hostilities.

[ASSOCIATED PRESS DAY REPORT.]

NOGALES, Dec. 29.—An extra edition just issued of the official paper of the State of Sonora, La Constitucion, gives particulars of a formal declaration of peace between the Yaqui chiefs and the Governor. The conference took place at Bacatete in Yaqui country, December 24. At 5 o'clock, Monday, three Yaqui captains appeared and requested permission to bring one hundred and sixty-six of their armed followers to hold a conference with State representatives. Being granted, the conference took place in the tent of Commander Luis Barron of the regular army. Three old Yaquis acting as spokesmen for all those at war, taking off their sandals, and hats and crossing arms over their breasts, appeared before the assembled officials, and made their requests.

The first was the guarantee of lives, liberty, pardon for past offenses, to be granted by the Governor, on condition that their submission be complete.

The next request is for the return of their people deported to Yucatan, to which the Governor replied that it would depend on the conduct of those now surrendering. They requested the retention of arms, to which the Governor replied that captains and a certain number of men acting as guards all to be in service, in pay of the State, would be allowed to retain arms. Several other requests, relating to their religious feasts were readily granted by the Governor. The old chiefs then returned to their followers and in loud voice asked them if they agreed to all the terms, to which, as with one voice, they replied, "Egui, egui," meaning "yes." The old chiefs then thanked Commander Barron and Capt. Cota for their intervention, acclaimed thanks to God, the Virgin and the saints, saying:

"We ask no more, thank God, that on Christmas Eve peace has been declared."

A number of Mexican soldiers rushed forward, embraced the Yaqui warriors, and a general jollification was soon in progress. The Yaquis produced violins, harps, drums, etc., and "Pascola," soon in progress, lasted until the next day. As the use of liquor was strictly forbidden, no disorder whatever marred the happy occasion. As previously arranged, formal peace will be ratified January 4th.

LOCAL TRAVELERS.

Los Angeles People Who Are Registered at Hotels in Other Cities.

[BY DIRECT WIRE TO THE TIMES.]

NEW YORK, Dec. 29.—[Exclusive Dispatch.] The following Los Angeles visitor is registered tonight at the Hotel Belmont: T. McGoldrick.

IN CHICAGO.

CHICAGO, Dec. 29.—[Exclusive Dispatch.] The following Los Angeles people are registered tonight at Chicago hotels: Auditorium Annex, W. H. Daniels; Great Northern, J. D. Munach.

IN SAN FRANCISCO.

SAN FRANCISCO, Dec. 29.—[Exclusive Dispatch.] The following Los Angeles people are registered tonight at the Hotel St. Francis: L. A. Haines, H. R. Callender, Gilbert S. Wright, Joseph Brooks, R. Murphy, Joseph R. Stencel.

City Hotels.

HOTEL WOODWARD
FIRE PROOF
American and European Plan

This hotel has now been running one year and is without doubt one of the most successful in the city. We are continuing our exceptional low rates, and to this, together with our desirable location is due our success. American plan rates, per day, $2.00; per week, $12.00; two in one room, with bath, $25.00 per week. European plan prices accordingly low.

WOODWARD HOTEL CO., 421 W. 8th St.

NATICK HOUSE MEALS 25c
FIRST AND MAIN STS.—EXCEPT SUNDAY EVE. 35c.

Pickwick Apartments 833 S. Grand Ave. Newly redecorated. Every modern convenience. Elevator service night and day. Finest roof garden in the city; 2 to 4-room suites; buffet kitchens. Telephone in each apartment. Rates reasonable. Ex. 482. Broadway 4595.

Carondelet Apartments Strictly first-class, new, homelike, large, well planned, lighted and ventilated; furnishings elegant and complete; private baths, disappearing beds; location the best on splendid residence street, one block from Westlake Park. Now is the time to select your sunny rooms for winter. 150 feet of southern exposure. Take Westlake cars to 7th and Carondelet sts., one block south to 704 CARONDELET ST. Winter Rates $21 to $50 per month. Home Phone 54160.

Westlake Apartments 427 S. ALVARADO—New building, new furniture; 1st class apartments overlooking the Park. Phone 13063.

Hotel Orena Steam heat. Fireproof. Corner 7th and Hope sts. Opposite Postoffice. Beautifully furnished. Sunniest rooms. Everything new.

Brennan Hotel 525½ S. MAIN, ½ block P. E. Depot; 100 new clean modern rooms. Elevator and bell service at all hours. Suites and single rooms with or without baths. Steam heat. 75c up daily. $3 a week and up.

Westlake Hotel MAIN 246. HOME E1011. 720 Westlake Ave., select family hotel; modern, large sun parlor and billiard room. Cuisine unexcelled. Reasonable rates; special to families. ROBT. D. MURRAY, Prop.

See Sunny St. Lilia 240 NORTH HILL ST. 120 new modern housekeeping suites; 2 rooms, $10 to $15; 3 rooms with bath, $15 to $22 per month. No car fare. Next L. A. High School. Home A2344.

Pico Heights Hotel Select family hotel. American and European plan. Special rates to families. Home comforts and home cooking included. Phones—E2067, West 3466. Take Pico Heights car. 1216 VERMONT AVE.

THE BREAKERS Long Beach, Cal. Select boarding house; strictly first-class family table. Terms reasonable. Home phone 425. 321 East Ocean avenue.

Resorts.

Arrowhead Hot Springs

New management. Hottest and most curative springs in the world. 196 deg. temperature. Natural hot water, steam and mud baths given by expert attendants, under direction of best physicians. Table, American plan. Trolley cars direct to hotel from San Bernardino. Write for particulars and rates. Arrowhead Hot Springs Co. or Peck-Judah Co., 553 S. Spring St., L. A., Cal.

Ye Alpine Tavern

Situated on Mt. Lowe. A mile above the sea. American plan, $3.00 per day, $15.00 per week. Choice of rooms in hotel or cottages. Telephone Passenger Dept., Pacific Electric Ry., or Times Free Information Bureau, for further information.

Shortest and Quickest Line To The Ocean

Take a TROLLEY ride to Venice, Ocean Park or Santa Monica, Redondo. Delightful 9-mile ride along the ocean. Fish at Long Wharf, Port Los Angeles or Playa del Rey.
LOS ANGELES-PACIFIC RY., Hill Street Station, between Fourth and Fifth.

THE NEW **Hotel Marengo, Pasadena** South Marengo Avenue Boulevard and Arcadia st. Convenient to railway depots, street cars, churches and parks. A select tourist and family hotel. Steam heat, hot and cold running water, electric lights and the famous Ostermoor beds in all rooms. European plan, $1 and up per day, $3.50 and up per week. American plan, $2 and up per day, $10 and up per week, with private bath, $15.00 per week. Descriptive literature at Times Free Information Bureau, 531-32 So. Spring.

LA CASA GRANDE, PASADENA, CAL.

An attractive, well-kept and homelike hotel, beautifully located on Colorado street, facing the south and east. All outside sunny rooms, with or without private baths; excellent table and service; accommodates 125. A strictly high-grade hotel at moderate rates. Illustrated booklet on request. C. A. FERRISS, Manager.

Riveria Hotel, Long Beach, Cal.

American, $10.00 per week up. European, $2.00 per week up. Sunny rooms. Steam heat. Private baths. Mr. and Mrs. G. T. Butterfield, Props., cor. 2nd and Chestnut sts. Home 611.

Bimini Hot Springs Hotel Los Angeles The most curative treatment known for rheumatism; delightfully situated; hot mineral water, steam heat, and telephone in every room; no noise, no dust, and no flies. Street car to door. Rates $2 per day and up. Medical Supt., Dr. G. W. TAPE.

Mount Wilson Above the Clouds. 6000 feet high. Sierra Madre cars to foot of trail. Rates $3.00. American plan $15 a week. For both accommodations and animals address Mt. Wilson, Cal. Telephone Sub. 8—4 bells; Peck-Judah Co., 553 So. Spring or call Times Free Information Bureau, 531 S. Spring. F. B. ROSS, Manager.

ELSINORE Lake View Inn and Hot Springs M. A. GARDNER, Mgr. C. N. GARDNER, Prop. Overlooking Lake Elsinore. Swimming pool, mud, sweat, plain and plunge baths. Free consulting physician. Curative properties of our springs the best. Excellent rooms and table. Autoists' half-way house to San Diego. The Times Free Information Bureau, 531 S. Spring.

ELSINORE, Bundy Hot Springs Hotel and Cottages, curative Hot Sulphur Baths, under hotel roof. Free consultation, resident physicians. Times Information Bureau. Address F. A. Amsbury.

Hotel Sierra Madre Elevation 1000 Feet. New management. Foot of Mt. Wilson. Above valley fogs. Large rooms. Excellent chef. American plan, $10.00 to $15.00 a week. Pacific Electric commutation tickets, 12 cents. Literature at Peck-Judah, or Times Free Information Bureau. W. H. KINDIG, Proprietor.

MT. VIEW INN Hollywood, on car line. New, first-class family hotel; all outside rooms—steam heated throughout—beautiful view of mountains—an excellent cuisine. Home phone 29007. BENJ. FOWLER, Proprietor.

Sanatoriums.

Long Beach Sanitarium Long Beach, Cal. Pressed brick building. New, strictly modern and up-to-date in every appointment. Three stories of solid comfort. Battle Creek Sanitarium methods. Spacious treatment rooms and electrical departments. Graduate nurses only. Winter climate finest in all California. Choicest cuisine, reasonable rates. Booklet free. Visitors welcome. Get off car at 10th street. Descriptive literature at Times Free Information Bureau. Phones Home 694; Sunset Main 3491.

Glendale Medical and Surgical Sanitarium

GLENDALE, CAL., 25 minutes by electric car from LOS ANGELES. Employs the same system of rational treatment and conducted upon the same general health principles as the BATTLE CREEK SANITARIUM. Buildings modernly equipped; steam heat, electric lighted, elevator, gymnasium, etc. Baths of every description; electricity in every form. WINTER CLIMATE UNEXCELLED. Apply for illustrated booklet at Times Free Information Bureau, or for Catalog A from Sanitarium, Glendale, Cal.

Resorts.

The Times Branch Office

Open Daily 8:30 A. M. to 6:30 P. M.

and Free Information Bureau
531 South Spring Street

Telephone Sunset: MAIN 8200 Home: TIMES

The TIMES FREE INFORMATION AND RESORT BUREAU is for the accommodation of those seeking recreation, rest and recuperation among seashore and mountain resorts. Particulars are furnished regarding Hotels and Private Boarding-houses; their attractions, rates, etc. Photographs, circulars and transportation literature are kept on hand for inspection and distribution. Times readers can obtain here, in a few minutes, information that would take a week and in many instances longer to procure if they were compelled to write for it.

The Potter
Santa Barbara
Has
Its Own
Squab Ranch
Live Stock Farm
Poultry Ranches
Vegetable Gardens
Private Country Club
Race Track and Polo Grounds
Private Livery, Wireless Telegraph
Art Gallery and Picturesque Golf Links
Good Table, Good Living, Cheerful Service
Rates Graduated to All Reasonable Requirements
Accommodations for One Thousand Guests
Artesian Well, and Refrigerating Plant
Conservatories and Green Houses
A Whole Mile of Geraniums
Open All the Year Round
30,000 Fine Rosebushes
Children's Grove
Pigeons
60,000
Zoo

And Would be Pleased to Send You Booklet

MILO M. POTTER, Manager

The Tournament Parade
Passes on Three Sides of
Hotel Green

A large number of desirable rooms are available for witnessing the pageant. Lunch will be served in the East Building immediately following the parade, allowing ample time afterward to reach Tournament Park for the races.

J. H. HOLMES, Manager

HOTEL MARYLAND
PHONES—HOME EX. 35; SUNSET EX. 3.
D. M. Linnard, Manager
Pasadena, California

THE MARYLAND—The So-Different Hotel of Southern California; so superiorly different because of its fit and home-fond comforts; its archery, tennis, and croquet grounds; its pergolaed lawns, walks and gardens; its inside and outside cozy nooks and conversazioni; delightful atmosphere of guestive congeniality; superb grillroom open from 11 a. m. till midnight; excellent table; popular twice-a-week dances; private electric car for Marylanders; receptional advantages; and its unique hotel-serviced system of bungalows and cottages. Briefly, The Maryland—a synonym for excellence, rest, ease, and the freedom of one's own fireside.

SPECIAL—Secure, now, choice Maryland tickets to view the Tournament of Roses parade; luncheon at the hotel and seat to see the Chariot Races, January 1.

The Torpedo Boat Destroyer
Lawrence
at
VENICE TODAY
Visitors Welcome
25c Round Trip From Venice Breakwater

HOTEL CASA LOMA
Redlands, Cal.
To secure the most desirable rooms and rates
Make Reservations Now
Management
JAS. S. AURAND PALMER P. DAY

Radium Sulphur Springs COLEGROVE, LOS ANGELES.
Take Baths in Liquid Sunshine.
DRINK THE MOST CURATIVE MINERAL WATER IN CALIFORNIA.
It is radio-active, germicidal and purifies your blood by destroying disease germs, thereby revivifying, rejuvenating and increasing your Vital Force and circulation.
THE RADIUM SULPHUR HOT BATHS
Quickly relieve and cure Rheumatism, Alcoholism, Stomach Troubles, Constipation, Chronic Colds, Heart, Liver, Kidney, Blood and Skin Troubles, Poor Circulation, Bright's Disease, Sciatica, Neuralgia, Paralysis, Locomotor Ataxia, Nervous Prostration, Diseases of the Spine and Nervous System, Female Troubles. The Beauty Baths for Skin clear the complexion, makes the skin velvety, eyes bright, hair glossy, stops hair falling, grows new hair.
IT SPARKLES AND FOAMS LIKE CHAMPAGNE.
Wonderful cures are no doubt due to germicidal and radio-active gaseous emanation from Radium Rays, deep in the mineralized earth, whence this water comes. Chronic and seemingly hopeless cases cured. Medical advice free. Send for booklet. Water by bottle or case. Take "Melrose Avenue" cars via Broadway direct to Springs; 5c fare.

EAST
WASHINGTON-SUNSET ROUTE
PORTLAND SAN FRANCISCO BOSTON
LOS ANGELES NEW ORLEANS WASHINGTON
EL PASO ATLANTA
THROUGH THE SUNNY SOUTH—MAGNIFICENT LIMITED TRAINS
Personally Conducted Parties to Washington, D. C.
Steamship Tickets to All Parts of Europe.
606 So. Spring Street, Los Angeles.

WASHINGTON.

TO WAGE WAR ON SQUIRRELS.

Public Health Service Says They Are Dangerous.

No Plague on Coast, but War Will Continue.

Rodents Also Destructive to Agriculture.

[BY DIRECT WIRE TO THE TIMES.]

WASHINGTON, Dec. 29.—[Exclusive Dispatch.] While there is no plague on the Pacific Coast anywhere and the only plague infected rat found in many moons was discovered at Oakland December 10, the Public Health and Marine Hospital Service has decided that California ground squirrels must be wiped out because they spread infection. They also cause losses to agriculture amounting to $10,000,000 annually.

The fact that 477 ground squirrels, examined in a laboratory at Los Angeles from November 20 to December 12 by Past Assistant Surgeon Stimson did not disclose even a trace of plague, seems to be no argument against the theories of the Marine Hospital Service. Neither does the fact have weight, that during the same period 481 other animals comprising gray rats, black rats, gambel pocket mice, white rats and rabbits were not affected with plague.

Dr. C. Hart Merriam of the Agricultural Department, chief of the Biological Survey, states that California is overrun with ground squirrels. The beechy ground squirrel makes most mischief. It is charged with spreading plague. Some of its colonies cover thousands of acres. It is fond of almonds, walnuts, apples, prunes, peaches, vegetables, grain and sometimes alfalfa.

EMBASSY AT PEKING DESIRED.

Administration Making Effort to Have Congress Raise Rank of Legation to China.

[BY DIRECT WIRE TO THE TIMES.]

WASHINGTON, Dec. 29.—[Exclusive Dispatch.] The administration is making an effort to have Congress raise the rank of the legation to China to that of embassy. Senator Perkins has received a personal letter from the President, asking him to aid in the movement. Senator Perkins replied that he was heartily in favor of the plan.

CABINET STILL PROBLEM.

MANY POSSIBILITIES.

[BY DIRECT WIRE TO THE TIMES.]

WASHINGTON, Dec. 29.—[Exclusive Dispatch.] Repeated assertions by President-elect Taft that only one member of his forthcoming Cabinet has been selected to date, and the positive information from leaders of the Senate that Frank H. Hitchcock will not be confirmed by that body for a Cabinet position until he has resigned his post as chairman of the Republican National Committee have led Massachusetts political leaders to reenter the field on behalf of other Cabinet possibilities from that State.

Tremendous pressure is being exerted by Senator Henry Cabot Lodge and his friends to have George Von L. Meyer, present Postmaster-General, either retained in that position or made Secretary of the Treasury or Secretary of the Navy. Representative John W. Weeks of the same State is, it is understood, being pressed with equal vigor by the friends of Senator Murray Crane for Secretary of the Navy. Weeks is a graduate of Annapolis and present commander of the Massachusetts naval militia, as well as a power in the House of Representatives.

CONSIDER POTTERY.

CHANGE IN TARIFF ASKED.

[ASSOCIATED PRESS NIGHT REPORT.]

WASHINGTON, Dec. 29.—The tariff framers today began work on Schedule B of the tariff law, which deals with earthenware and glassware. The changes sought in this schedule apply particularly to the tariff on pottery, and the testimony of the witnesses who appeared before the committee when the subject was under consideration, was very interesting. A suggestion to change the method of collecting ad valorem duty on an article, which is being seriously considered by the committe, was brought out during the hearing.

WEDDING INTERRUPTED.

ASBURY PARK (N. J.) Dec. 29.—[Exclusive Dispatch.] "Does any one know any reason why these two should not be made man and wife? If so speak out, if not, forever hold thy peace," spake Rev. J. C. Scarborough, pastor of St. Thomas Presbyterian Mission, as John Whittaker and Hettie Higgins stood before him.

The silence was broken by Mrs. Mary Griffin, a widow, with whom Whittaker boarded, who cried:

"I know a good reason. That man is already married, and I have proof here."

And she produced two letters from Suffolk, Va., sent to Whittaker by a woman, who signed herself, "Your loving wife," and the ceremony was there ended.

Beekman Winthrop,

who yesterday became First Assistant Secretary of State.

FEDERAL FAVORS.

WINTHROP IS GIVEN PLACE.

FIRST ASSISTANT SECRETARY OF STATE UNDER TAFT.

Senator Knox, With Consent of President-elect, Makes Tender to Present Assistant Secretary of the Treasury—Succeeds Robert Bacon, Who Takes Root's Place.

[ASSOCIATED PRESS NIGHT REPORT.]

WASHINGTON, Dec. 29.—Beekman Winthrop of Massachusetts, Assistant Secretary of the Treasury, today was offered and accepted the office of First Assistant Secretary of State, under the incoming administration, succeeding Robert Bacon of New York, who, in January next, is to temporarily succeed Elihu Root upon the latter's retirement.

The tender today was made with the consent of President-elect Taft by Senator Knox, whose selection as Secretary of State was announced several days ago.

FAIR PROMISES.

FORTIFICATION FOR SOUTHWEST.

SENATOR PERKINS SAYS ARMY WILL AID COAST.

California Will Insist That Enough Money Be Allowed to Protect San Pedro and San Diego—Will Mean Elaborate Expenditures to Accomplish Object.

[BY DIRECT WIRE TO THE TIMES.]

WASHINGTON, Dec. 29.—[Exclusive Dispatch.] Referring to a recent report to the effect that an army board had been looking for a site for a torpedo station on the coast of Southern California, Senator Perkins said today that he had knowledge, as chairman of the Sub-committee on Fortifications and Ordnance, of the financial conditions of such investigation, and also of the plans of the War Department regarding fortifications around San Pedro and San Diego.

"I cannot reveal the plans of the department," said the Senator. "It would not be advisable to do that. Senator Flint introduced an amendment to the Fortifications Bill at the last session, and I shall insist, as chairman of the Sub-committee on Fortifications and Ordnance, that enough money be allowed to protect both San Pedro and San Diego. I have reason to believe the committee will grant what I ask."

Flint's amendment was "for the procurement of land needed for the site, location and construction of works for fortifications and coast defenses and emplacements therefor at Point Firmin, Los Angeles county, California, $500,000."

The estimates made by the army engineers last year for this work, including ordnances and searchlights, was $975,200.

WASHINGTON BRIEFS.

Improving Torpedoes.

WASHINGTON, Dec. 29.—The ordnance department is now experimenting with the device invented by Commander Cleland Davis, United States navy, for improving the penetrating power of torpedoes. It is fully expected that these tests will substantiate all claims made for the device, and if that is done its formal adoption will probably follow in the near future.

RAILROAD RECORD.

ESPEE MAKES HIGHER RECORD

Rumor of Increased Dividend Sends Stocks up.

Well Informed Quarters not Impressed by Rise.

Prices High Enough Already. Think Conservative.

[BY DIRECT WIRE TO THE TIMES.]

NEW YORK, Dec. 29.—[Exclusive Dispatch.] Southern Pacific made a new high record for the year today on rumors that the dividend would be increased to 7 per cent. in February. In quarters usually well informed regarding developments in the Harriman roads these rumors are not seriously discussed.

Undoubtedly, the present tendency of the market is for higher prices, but conservative people believe that with a few exceptions stocks have already gone high enough. Two of the most notable of the exceptions are Union Pacific and Southern Pacific.

Irrespective of the prospects of higher dividends, holding-company onelons, etc., compared with other stocks, both Union Pacific and Southern Pacific are cheap. This opinion is based not alone on the comparative investment yield but on current earnings, together with the physical and financial conditions of the two roads, compared with other lines.

BIG DEAL IN TEXAS.

R. C. Duff, Representing B. F. Yoakum, Buys Land Supposedly for Railway Cut-off.

[BY DIRECT WIRE TO THE TIMES.]

BEAUMONT (Tex.) Dec. 29.—[Exclusive Dispatch.] R. C. Duff, personal representative of B. F. Yoakum in this part of Texas, has purchased the Beaumont and Great Northern and 150,000 acres of timber lands in Polk county, from the Carlisle-Pennell Lumber Company of Atchison, Kan. The deal involves about $5,000,000 and it is believed that Mr. Duff is acting for a syndicate of which Yoakum is the head.

The syndicate proposes building a cut-off between Beaumont and Dallas or Fort Worth. The timber lands will be sold. The projected line from the Beaumont and Great Northern at Trinity to Dallas or Fort Worth will extend through a productive territory without adequate railroad facilities at the present time, and the completion of the project will give the Frisco-Rock Island companies a short line between North Texas and New Orleans, via Beaumont, obviating the use of the Trinity and Brazos Valley, via Houston, now controlled by J. J. Hill through the recent purchase of the Colorado Southern.

RATE HEARING SIMPLIFIED.

THREE DECISIONS SUFFICIENT.

[ASSOCIATED PRESS NIGHT REPORT.]

KANSAS CITY, Dec. 29.—Much time was occupied at the Missouri rate hearing today in simplifying the docket in order to expedite the disposition of the cases of the various railroad companies involved. It was agreed that the Wabash and the Chicago and Alton railways would abide by the decision in the Burlington case, and the St. Joseph and Grand Island by the decision in the Chicago Great Western, and the Chicago, Milwaukee and St. Paul by the decision in the St. Louis and San Francisco case. Consideration of the Missouri, Kansas and Texas case was finished today, and the case of the Kansas City, Clinton and Springfield was taken up. The cases yet to be considered will bring out features not yet introduced in the hearing. The cases of the Burlington and Chicago Great Western are the most important yet to be heard.

HARRIMAN GETS MEXICAN ROAD.

TERRES AND PRIETO.

[BY DIRECT WIRE TO THE TIMES.]

MEXICO CITY (Mex.) Dec. 29.—[Exclusive Dispatch.] E. H. Harriman and associates have just closed a deal for the purchase of the Terres and Prieto Railway, which line runs through a rich mineral section of the State of Sonora, connecting with the Sonora Railway at Terres. The Sonora line belongs to the Harriman interests. The Terres and Prieto will be extended east from Prieta to a connection with the Cananea, Yaqui River and Pacific at Ures. The acquired road was built and owned by J. H. Seymour and associates.

AGAINST RATE INCREASE.

TRAFIC BUREAU MAY APPEAL.

[ASSOCIATED PRESS NIGHT REPORT.]

SAN FRANCISCO, Dec. 29.—At a meeting held in this city late this afternoon by the California Traffic Bureau, the advisability of bringing the matter of the proposed increase of freight rates by the railroad companies before the Interstate Commerce Commission was discussed at length. A telegram to this effect was sent to all the chairmen of rate-day meetings.

It is proposed by the association that the matter be put before the Interstate Commerce Commission, and the traffic bureau will abide by the ruling of the commission. This course is deemed best in the interests of the shippers, because, if an injunction against the railroad companies is sought, it would be necessary for each and every shipper to ask for a restraining order.

If favorable replies are received to the traffic bureau's plan, the matter will be immediately put before the Interstate Commerce Commission, and that body will be asked to act for all the shippers.

THE TIMES MIDWINTER WEEK SUBSCRIPTION.

Patriotic citizens desiring to advertise the untold advantages of this Land of the Afternoon cannot do better than subscribe for The Times for Midwinter Week. This subscription will include our glorious Midwinter Number and also a full account of the Pasadena Tournament of Roses. Mailed to any address in the United States for 20 cents. Orders will be received at The Times office or by any agent of The Times.

One Cent for "Liners."

The established price of 1 cent per word will apply to classified announcements inserted in the big news sheets of The Times on January 1.

All editions sold on that day will contain the usual two news parts of the daily paper, in which will be printed all "want ads" under their various classifications. Considerable extra circulation will be afforded patrons who desire to place announcements, either display or classified, in the news sheets appearing on New Year's Day.

Admiral W. L. Capps,

who yesterday was designated as Acting Chief of Bureau of Steam Engineering.

FOR GOOD OF SERVICE.

TWO BRANCHES CONSOLIDATED.

ADMIRAL CAPPS MADE CHIEF OF ENGINEERING.

Bureau of Construction and Bureau of Steam Engineering Are Practically United by President's Move, a Feature in Proposed Reorganization of the Navy.

[ASSOCIATED PRESS NIGHT REPORT.]

WASHINGTON, Dec. 29.—Admiral W. L. Capps, chief constructor, U.S.N., was today designated by the President to be acting chief of the Bureau of Steam Engineering.

This action is regarded as practically consolidating the Bureau of Construction and the Bureau of Steam Engineering, a matter that has long been discussed as a feature of the reorganization of the navy.

ACTRESS'S LOVE COST $10,000.

Husband of Mabel Montgomery Given Judgment Against Dr. Henninger for Alienation.

[BY DIRECT WIRE TO THE TIMES.]

CHICAGO, Dec. 29.—[Exclusive Dispatch.] Walter O'Meliah, known on the stage as Walter McCullough, recovered a judgment for $10,000 against Dr. Joseph Henninger for alienation of the affections of his former wife, known to theatergoers as Mabel Montgomery, today. The case was given to the jury by Judge Rose after the plaintiff and another witness had testified, and after a short argument by Attorney Douglas C. Gregg. In less than an hour the jury returned its verdict. The suit recalls the marital difficulties of the O'Meliahs and of Dr. Henninger and his wife in 1905 and 1906.

One of the many incidents in the tangle was the horsewhipping of Mabel Montgomery by Mrs. Henninger. Following this, Mrs. Henninger was placed in the insane asylum at Elgin, but soon afterward she was released through the aid of friends and charged that Dr. Henninger had caused her to be placed in the institution so she could not interfere with him and the actress. A divorce suit followed and Mrs. Henninger was given a decree.

"I left the Bush Temple, where I had been appearing," O'Meliah said, "and went to Houston, Tex., for an engagement of several weeks. Soon after I arrived there, friends informed me Dr. Henninger was paying attention to my wife. I returned to Chicago and learned of their having taken automobile rides at all hours of the night, and convinced myself by other proof that my friends had told me the truth."

AERONAUTICS.

NEW AVIATOR ENTERS LISTS.

FLYING MACHINE ALMOST READY TO GO UP.

Man Appears With Entry at Morris Park, Never Before Heard of. Former Milk Dealer Invests Savings in Machine Which He Is Confident Will Fly.

[ASSOCIATED PRESS DAY REPORT.]

NEW YORK, Dec. 29.—An inventor of aëroplanes, and an aëronautical enthusiast heretofore unheard of, has suddenly made his appearance in Brooklyn. He is Fred Schneider and he has a machine that astounds experts. Along general lines it follows the construction principle of the Wright brothers' and Farman aëroplanes, but it also has many new features. Schneider, who is a German, 30 years old, first made his appearance on Sunday last at the Morris Park race track, where the Aëronautic Society has been making experiments, and modestly asked for permission to enter and assemble his craft.

Members of the society were quite taken aback that without a moment's notice a new inventor with a complete machine should make his debut without having been previously heard of, in view of the close watch that is being kept on all aëronautical progress in these days.

Schneider, who was in the milk business, has long hoped to become a successful aviator. He is reticent concerning his flyer, saying that he would rather wait until he had accomplished something more definite.

"I think it will fly," said he, "but if it does not, no one can feel hurt, as I am not married and I spent my own money on it."

The aëroplane is the first to have three propellers. These are of aluminum and are each five and one-half feet long. One of these is placed on either side and the other immediately behind the motor. The two outside propellers turn in opposite directions, which is intended to give equilibrium to the machine and minimizes the chances of turning turtle.

The motor is the first of its kind to be tried on any flying apparatus. It is a 35-horse-power, gasoline, air-cooled gyroscope engine, and weighs ninety-eight pounds. It was tried out yesterday and acted well. Although causing considerable vibration, the aëroplane was not in any way injured. The machine is thirty feet wide, twenty-eight feet long and weighs 450 pounds, including the motor.

The Farman aëroplane weighs 1150 pounds, and the Wrights' machine 850.

The framework is of ash, hollowed out, so that it weighs, the inventor says, only one-fourth of a pound to the foot. It runs along the ground on bicycle wheels, similar to the Farman machine.

NIGHT RIDER PARDONED.

Gov. Willson Extends Clemency to Boy Who Is in Danger of Dying in Jail.

[BY DIRECT WIRE TO THE TIMES.]

FRANKFORT (Ky.) Dec. 29.—[Exclusive Dispatch.] Against his inclination, but for the sake of human life, Gov. Willson, the arch enemy of the Kentucky night riders, this afternoon pardoned Jesse Underwood, aged 19, of Stanford, convicted for sending threatening letters to John Rankin and Sam Jembry, independent growers of Lincoln county. The assurances of Dr. W. B. O'Bannon that if Underwood remained in jail he would develop consumption, alone induced this act of clemency, for Gov. Willson thinks even to save a night rider from the "white plague" is an act of mercy and no miscarriage of justice. He says:

"Because of the condition of the Lincoln county jail, which is a reproach to our civilization and which there is no reason to hope will be remedied, on account of this boy's youth, his enfeebled condition, of the danger to his life in this inhuman and barbarous place of confinement, it is my duty to pardon him."

Underwood has several months to serve. The threatening letters were all signed: "Night Rider, Hell, Ky."

UP AND DOWN THE VALLEY.

PITH OF NEWS FROM THE MIDDLE WEST.

[BY DIRECT WIRE TO THE TIMES.]

CHICAGO, Dec. 29.—[Exclusive Dispatch.] The first real blizzard of the winter is on its way to Chicago from the Medicine Hat region, where sleet, snow and temperatures ranging from 8 to 14 deg. below zero prevailed today, with strong northwest winds. Today was a continuation of the mild weather here, the coming storm manifesting itself in a heavy rainfall tonight. Maximum temperature was 56 and the minimum 32 deg. Middle West temperatures:

	Max.	Min.
Alpena	34	16
Bismarck	28	24
Cairo	56	34
Cheyenne	42	28
Cincinnati	46	26
Cleveland	46	32
Concordia	60	34
Davenport	52	30
Denver	54	36
Des Moines	52	32
Detroit	44	28
Devil's Lake	30	20
Dodge City	58	26
Dubuque	52	24
Duluth	38	20
Escanaba	36	14
Grand Rapids	46	26
Green Bay	40	12
Helena	28	24
Huron	40	28
Indianapolis	46	32
Kansas City	50	40
Marquette	34	22
Memphis	60	52
Milwaukee	46	30
Omaha	54	34
St. Louis	50	36
St. Paul	42	26
Sault Ste. Marie	26	16
Springfield, Ill.	50	32
Springfield, Mo.	52	42
Wichita	60	40

KILLED IN COLLISION.

[ASSOCIATED PRESS DAY REPORT.]

KNIGHTSTOWN (Ind.) Dec. 29.—Three men were killed, and one seriously injured in a head-on collision between two freight trains on the Big Four Railroad, four miles south of here today.

WEDS CHINESE; BREAKS LAW.

[ASSOCIATED PRESS NIGHT REPORT.]

MERIDIAN (Miss.) Dec. 29.—Miss Ollie Patton, grand-daughter of the late W. S. Patton, a Confederate general, and Past Grand Master of Mississippi Masons, it developed today, married a Chinaman here last Sunday. The marriage violates the State law forbidding intermarriage between whites and persons of negro or Mongolian blood. Miss Patton is young and beautiful, and an orphan.

SANTA CLAUS ROBBED.

[ASSOCIATED PRESS DAY REPORT.]

CHICAGO, Dec. 29.—Many reports of letters and packages being stolen from the mails at Christmas time have been made to the postal inspectors. Most of these thefts are due to carelessness on the part of the public, according to Inspector Stewart. He says investigation has revealed that a band of men have made it a practice to steal mail placed on top of or near postal boxes and chutes. As the thieves, one of whom is said to be under arrest, have not taken matter actually placed in a mail box, the Federal officers are powerless to act.

TO EAT ON NEW YEAR'S.

[ASSOCIATED PRESS DAY REPORT.]

CHICAGO, Dec. 29.—Nearly all the available seats in the principal downtown restaurants have been engaged in preparation for one of the greatest New Year's celebrations in the annals of the city. It is estimated that more than 12,000 diners will be accommodated.

HELLO GIRLS BUSY.

[ASSOCIATED PRESS DAY REPORT.]

CHICAGO, Dec. 29.—According to the annual report of the Chicago Telephone Exchange more householders have telephones here than in any other city in the world. There is enough "live" telephone wire in the city to girdle the world eighteen times.

HUNTED MEN MOVE.

[ASSOCIATED PRESS DAY REPORT.]

LOUISVILLE (Ky.) Dec. 29.—Advices from Danville, Ky., today state that Berry Simpson, Rube West and George Hanley, the mountaineers engaged in the difficulties at Stearns, last night moved over into Tennessee. They are surrounded by friends, and their position is reported more formidable than ever.

BREAD ON WATERS.

[ASSOCIATED PRESS DAY REPORT.]

CHICAGO, Dec. 29.—West Freeman of this city has fallen heir to more than $3000 as a reward for a kindness done an aged woman seven years ago. While in London in 1901 Freeman saw a woman knocked down by a cab. He went to her assistance and carried her to his room. He received a portion of her estate by a will.

Piano Headquarters of the Southwest — The Victor Dealers of Los Angeles

THE HOUSE OF — MUSICAL QUALITY.

Victor Records for January

Now on Sale

The New January Records Are Most Beautiful. Among Them Are New Ones by Many Favorites.

HARRY LAUDER sings "When I Get Back Again to Bonnie Scotland"
WHITNEY BROTHERS QUARTETTE sing Four New Ones.
SCHUMANN-HEINCK adds Two Fine Numbers.
And a score of others are offered that you will want.
COME HEAR "FIGHTING BOB EVANS"
in his farewell address to the navy—Victor Record No. 5632.

We Are Headquarters

For Machines, Records and Supplies

If you want a machine or record come to this store. We offer advantages in buying that no other house can give.

Special Private Rooms for Testing Records. Every make and every record new—positively. Lowest terms at absolutely cash prices. Prompt delivery. Courteous attention. These are some of the reasons why you should visit us.

Some Special Records at $4.00 a Dozen. New, perfect Records.

THE HOUSE OF MUSICAL QUALITY.

Southern California Music Co.

332-334 S. BROADWAY, LOS ANGELES, CAL.

SPECIAL...

ALL $50.00 SUITS NOW..... $35

ALL $40.00 AND $45.00 SUITS NOW .. $30

1000 patterns to chose from. Exclusive styles, high class tailoring. Make your selection early.

SHIELDS & ORR TAILORS

201-205 Delta Bldg 426 S. Spring St.

SPECIAL CAR

FOR

PASADENA TOURNAMENT

PATRONS WILL SECURE

Reserved Seat To and From Pasadena.

Reserved Seat in Grand Stand At Tournament Park.

Lunch at Maryland Hotel

Full View of Parade

An Observation Chair Car, under the management of the Pacific Trolley Trip, will leave P. E. Depot at 9:30 a. m. New Year's Day for Pasadena.

No Crowding

Limited to 56 Persons

$5 INCLUDES ALL OF THE ABOVE **$5**

Tickets for sale at waiting room, Tilton's Trolley Trip, P. E. Depot.

Main 8980 —Phones— F 2444

Wednesday Specials

Just received—a shipment of canned asparagus. Large 2½-pound cans, packed by Libby & Co., under the brand of "Emory"—medium size stalks. Special for Wednesday only:

25c CAN--$2.75 A DOZEN

No limit as long as they last. Telephone or solicitors' orders accepted.

Anderson & Chanslor Co.

GROCERS

428-30 S. Spring St. (Branch at Avalon)

RAILWAYS PRODUCE BOOKS.

Government's Demand for Evidence in Packers' Cases Meets Prompt Response.

[BY DIRECT WIRE TO THE TIMES.]

CHICAGO, Dec. 29.—[Exclusive Dispatch.] Three additional railroads were called upon today by United States District Attorney Edwin Sims to furnish the government with information relative to claims and concessions allowed to Morris & Co.

The railroads responded promptly, sending their representatives and all the books and documents asked for to the Federal building. The men subpoenaed and the roads they represent are as follows:

H. B. Belt, freight claim agent, Chicago and Alton Railroad.

Conrad F. Crebs, controller Illinois Central Railroad.

J. H. Howard, freight claim agent, Chicago Great Western Railroad.

R. Kirkland, freight claim agent, Illinois Central.

Clarence W. Moore, auditor of disbursements, Illinois Central.

T. H. F. Smith, receiver, Chicago Great Western.

With these men waiting to be called before the Federal grand jury was George Dougherty, traveling auditor for Morris & Co. None of these men was called to testify, however, as Harry C. Dowling of the traffic department of Morris & Co. was on the witness stand all day.

The grand jury took up the matter of 200-odd claims for damage, etc., which Morris & Co. have presented to the various railroads. Officials for Morris & Co. and for the railroads insist that these claims are legitimate and that the law has been obeyed in all cases. The entire amount of damages so far considered does not more than $3000.

Mr. Sims is fighting hard in the face of tremendous odds. The extent which he has been driven is shown the fact that five former employes of Morris & Co. are working for the government in this investigation. A great deal of the government's information is said to have come from some of these ex-employes who enabled Mr. Sims to send directly to the books he wanted. Several of the service men now are working as employés for Morris & Co. Government agents from Washington, New York, Denver and other cities are being added as fast as they report.

M. GOLDSTE

Men's Tailor

Two Stores

324 So. Spring 248 So. B

Alfred Benjamin & C

CORRECT CLOTHES FOR

Sold by

JAMES SMITH & CO. 127-2 So. Broad

Guaranteed Swiss Watch $

J. ABRAMSON, 404 So. Broadway

The Victor Dealers of Los Angeles
MUSICAL QUALITY.

ds for January
on Sale
Most Beautiful. Among Them Are
Many Favorites.
Get Back Again to Bonnie Scotland."
TTE sing Four New Ones.
Fine Numbers.
red that you will want.
HTING BOB EVANS"
y—Victor Record No. 5632.

Headquarters
ecords and Supplies

MUSICAL QUALITY.
ornia Music Co.
Y, LOS ANGELES, CAL.

Loco
ALL $40.00 AND $45.00 SUITS NOW .. $30
n. Exclusive styles, high class
your selection early.
& ORR TAILORS
426 S. Spring St.

AL CAR
FOR
TOURNAMENT
WILL SECURE
Reserved Seat in Grand Stand
At Tournament Park.
Full View of Parade
der the management of the Tilton
pot at 9:30 a. m. New Year's Day for
Limited to 56 Persons
S ALL OF THE BOVE — $5
. Tilton's Trolley Trip, P. E. Depot.
Phones— F 2444

ay Specials
ent of canned asparagus.
acked by Libby & Co., under
medium size stalks. Special
2.75 A DOZEN
last. Telephone or solicitors'
Chanslor Co.
OCERS
St. (Branch at Avalon)

M. GOLDSTEN
Men's Tailor
Two Stores
324 So. Spring 248 So. B'way

Alfred Benjamin & Co.
CORRECT CLOTHES FOR
Sold by
JAMES SMITH & CO. 137-39 So. Spring

Guaranteed Swiss Watch $5
J. ABRAMSON,
404 So. Broadway

ages so far considered does not
more than $2000.

Mr. Sims is fighting hard in the
of tremendous odds. The extent
which he has been driven is shown
the fact that five former employe
Morris & Co. are working for the
ernment in this investigation. A
deal of the government's first
mation is said to have come
some of these ex-employés and
abled Mr. Sims to send directly
the books he wanted. Several
service men now are working
ployés for Morris & Co. Govern
agents from Washington, New
Denver and other cities are being
as fast as they report.

FINANCIAL.

OND ISSUES' GAIN MILLIONS.

otal of New Securities for Year Enormous.

ext Twelve Months Promise Larger Offerings.

ast Capital Now Available for Investments.

BY DIRECT WIRE TO THE TIMES.]

EW YORK, Dec. 29.—[Exclusive spatch.] Acording to figures published today by the Journal of Commerce, during 1908, the railroad industrial and public-service corporations of the United States issued new bonds, notes and stocks to the amount of $1,393,913,300 in an increase of $25,886,071.

The securities authorized aggregated $2,389,555,672, or $87,406,672 more than in 1907, but conditions militated against the actual flotation of this enormous total.

The year 1909 promises to bring even larger offerings, while in 1910 the penalty will have to be paid for the shortsighted financing so freely indulged in last year.

A feature of recent financing has been the transition from short notes to long-term bonds. Last year, when monetary stringency was acute, the borrowers found it impossible to float bonds on reasonable terms, and additional capital was in many cases essential, resort was had to notes running from one, two or three years. Now, however, a vast amount of capital is available for investment in high grade bonds.

EXPENSIVE SPORT.

LYING MACHINES ORDERED BY RICH.

NTY-EIGHT SKYSHIPS ARE SOLD AT PARIS SALON.

ght Explains Workings of His ous Flyer to Admiring Throngs, Statue May Be Erected in r of Famous Aviator—Exhibi- a Great Success.

T DIRECT WIRE TO THE TIMES.]

IS, Dec. 29.—[Exclusive Dis- .] Twenty-eight Wright aero- e already have been sold at the utte Salon, which closes tomor- night, after a week's existence. achines were ordered mostly by amateurs at $5000 apiece. They e constructed by the French So- of Aviation at Dunkirk. The so- refuses to be bound by contract any exact date of delivery, but it ises verbally to deliver March 1 all the twenty-eight together.

nding in front of a large model e famous flyer, Wright explained workings to M. Cruppi, the French

BLIZZARD IN PARIS.

French Capital Has Heaviest Snowfall Since War With Germany.

[BY DIRECT WIRE TO THE TIMES.]

PARIS, Dec. 29.—[Exclusive Dispatch.] Paris has not been visited by such a snowstorm as the one now raging since the phenomenally severe winter of 1870, during the Franco-German War. The temperature, which has been low for the last few days, fell during the night to 19 deg. Fahrenheit.

After several small flurries yesterday, a blinding snowstorm began about 10 o'clock this morning and continued uninterruptedly and with a vigor rarely seen elsewhere than in New York or St. Petersburg. There is every prospect of the record being established, as the wind has backed from southeast to northeast.

Minister of Commerce, who immediately put down his name for the twenty-eighth. Hundreds of Parisians crowded around the man who has been most talked of during the year, and to whom already it is suggested a statute be erected with funds raised by public subscription during the coming year.

The salon has been an enormous success from the financial side. Huge crowds of Parisians and foreign visitors have thronged it every hour during some days, paying as much as $1 entrance fee.

OBITUARY.

Wilkie Collins.

SACRAMENTO, Dec. 29.—Wilkie Collins, as he was best known, died at noon today. He was a native of Indiana, where he was born in February, 1861. He came to California in 1879, and secured employment on the Butte Record, at Chico, as a printer. Later he was given a situation as reporter. In 1884 he went to Biggs, Butte county, where he established the Hamilton Policy, a campaign paper. This was not a financial success, and he returned to Chico, becoming connected with the Chico Chronicle. He became connected with the Sacramento Bee in 1888, with which he has been continuously connected since. He leaves a widow and two children, Mrs. Alice Weisman of Sacramento and Ray B. Collins, a member of the Ellefford Theatrical Company. Ulric Collins, a brother, is a well-known actor now in the East.

Mrs. Mary M. Adams.

CHICAGO, Dec. 29.—Mrs. Mary M. Adams, one of the first pupils of Mrs. Mary Baker G. Eddy in Chicago, is dead in Highland Park, after an illness of several months. Mrs. Adams was born in Lowell, Mass.

FIRE AT SILVER CITY.

BOISE (Ida.) Dec. 29.—Eight business buildings in Silver City, the leading mining camp of southern Idaho, were destroyed by fire and dynamite today, causing a loss of $40,000. There is practically no insurance. Chinamen, caught looting goods removed from burning buildings, were driven away with six-shooters, and an armed guard was placed around the goods.

MUNICIPAL WRANGLE.

HREATENS TO LEAVE PORTLAND IN DARK.

[BY DIRECT WIRE TO THE TIMES.]

RTLAND, Dec. 29.—[Exclusive spatch.] Portland streets will be darkness after Thursday night threat of President Josselyn of rtland Railway Light and Power pany, the local lighting monopoly, ried out. He says his directors nstructed him to discontinue supcurrent to the city after De- 31, because the executive board refused to renew the city's con- The board met today and re- to sign up a new contract, even this is the last meeting of the Thursday night at midnight is ne scheduled for turning off the lights, leaving the city in dark-

or Lane says the city will buy t from the power company by onth. President Josselyn says mpany will deal with the city five-year contracts. Mayor says he will force the company e to terms. President Josselyn would be a good thing to have mission appointed to examine in- Mayor's sanity. Mayor Lane proposes, if all else fails, to order the police to seize the power stations of the electric company and procure current in this way until the corporation can be brought to terms. It is said there is warrant for taking this drastic action as a last resort, and authorities for such a step are being looked up by the city's legal branch.

The present vexed situation is the result of a long controversy between Mayor Lane and Mr. Josselyn over lighting bills. Owing to a change in the arc lights, which the Mayor contended were contrary to the contract, monthly bills of the company have been pruned. The company refused to accept the money tendered by the city, and asserts it will sue to collect.

The company is the only one able to supply the city with lighting current and expected new contracts to be signed before the expiration of the year. Now that the last chance has gone by for fixing contracts, the situation is serious. Mr. Josselyn says that unless contracts are signed up his company can supply current only by making the city a present of it, and he intimates plainly that his directorate is not made up of philanthropists.

VIRGINIA DISASTER.

IFTY BURIED BY MINE EXPLOSION.

[ASSOCIATED PRESS NIGHT REPORT.]

OKE (Va.) Dec. 29.—Meager rts of a coal mine disaster ck Branch, Va., reached here

forty and sixty men are e been imprisoned, and up k this evening rescuing parbeen unable to get into the use of the fire and smoke. nch is the name of a coal peration on the Pocahontas of the Norfolk and Western It is without commercial facilities.

The message received at 10 o'clock at the general offices of the Norfolk and Western Railway in this city says that fourteen men have been taken out of the mine, and that four of this number are dead. It is practically settled that fifty miners were at work in the mine when the explosion occurred and that there yet remain thirty-six in the death pit. The rescue work is very slow. The damage to the mine is reported to be great. The cause of the explosion has not yet been determined.

DESTRUCTIVE FIRE.

UCSON HOSPITAL IS BURNED TO GROUND.

[BY DIRECT WIRE TO THE TIMES.]

SON (Ariz.) Dec. 29.—[Exclu- ve Dispatch.] Whitwell Hospi- completed less than a year a cost of $75,000, built by Mrs. of Brooklyn, N. Y., in mem- of her husband, Dr. Whitwell, was a prominent surgeon in the was totally destroyed by fire this afternoon.

hospital is situated two miles of the city and was one of the tions in which the inhabitants special pride. It was splendidly equipped, and limited exclusively to surgical and confinement cases.

Fire was first discovered about 5:30 o'clock in the evening, and at the time no one was on the grounds save hospital attendants. They, however, succeeded in moving the patients, numbering about forty, to the outhouses before the fire department arrived.

The firemen fought the fire heroically and succeeded in saving a considerable part of the more valuable equipment, but the fire had gained too great headway to save any portion of the building. The building was fully insured and will be rebuilt at once.

VICHY CELESTINS

Owned by and bottled under the direct control of the French Government

Natural Alkaline Water

Used at Meals prevents Dyspepsia and cures Gout and Indigestion.

A delightful table water with highly medicinal qualities

Ask your Physician

VICHY CELESTINS

LIFE'S SEAMY SIDE.

ADMITS LOVE FOR ANNIS.

Mrs. Hains's Confession Told by Witness in Court.

Friend of Captain's Relates Latter's Story.

Servant Says Wife and Annis Were Intimate.

[ASSOCIATED PRESS NIGHT REPORT.]

FLUSHING (L. I.) Dec. 29.—The marital troubles of Capt. Peter C. Hains, Jr., and his story of the estrangement with his wife, Claudia Hains, came out in the trial of Thornton J. Hains today, when Samuel C. Reid, a government building inspector at North Chicago, related conversations he had last June with Capt. Hains, making known the causes that led to the separation of the captain and his wife.

Mr. Reid stated that Capt. Hains told him that his wife had confessed that she loved Annis. Capt. Hains evinced signs of great mental distress in the narration of his troubles, the witness said. He knew the Hains brothers from childhood.

CONFESSED LOVE.

"Capt. Hains told me he went to Fort Hamilton and found his wife, who wanted to know why he had returned home," said Mr. Reid. "'Why, Claudia, your reputation is at stake. I have come from the utter ends of the earth to save you. I have heard gossip of you and Annis,' the captain said. His wife told him that the gossip was ridiculous."

Mr. Reid said that the captain stated that he invited Annis to dinner to show that he did not believe the gossip. Witness said that Capt. Hains said his father told him there were things to be investigated and that he (Capt. Hains) again spoke to his wife and she replied:

"I do love Billy Annis."

Mr. Reid further testified:

"The captain said that his wife then told him all, that she loved Billy, and not him.

WANTED TO DIE.

"'I could not understand it,' said Capt. Hains. 'The night before she gave me her caresses and told me that it was not so.'"

Mr. Reid described Capt. Hains's appearance. Witness said that Capt. Hains frequently expressed a desire to die, and said that Thornton Hains had been so good to him. Mr. Reid said that the captain sighed, moaned and quoted from Kipling's "Vampire" and said he never understood the poem before, but he did so now.

Minnie Rhone, a negress, who is the cook in the Hains household, related the occurrences in the Hains home, which she said, she told Capt. Hains on his return from the West. The witness said that Mrs. Hains was intoxicated at the house with Mr. Annis and that the wife of the army captain turned somersaults and Mr. Annis smacked her. The cook said she told the captain that his wife smoked cigarettes, and that she went automobiling with Annis and stayed away all night.

"What did the captain do when you told him that?"

CAPTAIN IS FRANTIC.

The witness jumped from her seat and gave an exhibition of how the captain acted, crying out, "Oh, my God! Did she do that? What will become of my children?"

"When did you tell Capt. Hains all this?" asked Justice Crane sternly.

"The night he came home from the Philippines," was the reply.

The witness said she told Capt. Hains that Mrs. Hains had told her that she loved Billy Annis for five years and that she did not know what love was when she married. The cook further testified that Mrs. Hains called Annis "papa" and her "affinity" and on one occasion Capt. Hains's young son called Annis "papa."

The witness said she told all this to Capt. Hains. She said she told the captain that Annis made himself at home in the house and he hid when some one called at the house.

TRAIN ROBBERS SENTENCED.

Two Looters of Chicago Express Get Four Years and Twelve Years Respectively.

[ASSOCIATED PRESS NIGHT REPORT.]

PORTLAND (Or.) Dec. 29.—Two of the three train robbers who looted the Oregon Railway and Navigation Company's Chicago express train at Clarnie, a week ago Thursday night, pleaded guilty to the charge of train robbery before Judge Gantenbein this afternoon, and were immediately sentenced to the penitentiary. William Burks, being the first confessed to the robbery, was given four years; while Jack Hayes, the leader of the gang, was given twelve years.

KIDNAPING KEPT SECRET.

FATHER AFRAID TO TELL.

[ASSOCIATED PRESS DAY REPORT.]

NEW YORK, Dec. 29.—The arrest of two men and a woman last evening revealed the details of a rather remarkable kidnaping case in which a child was kept from his parents for a month, but during which time the father, Giusseppi Randazzo, an Italian barber, was afraid to make any complaint to the authorities. The child was returned only after Randazzo had paid over $350 in cash to the alleged abductors and transferred to them a half interest in his barber shop.

It was on November 27 that the child was restored, but the father, cowed by previous threats, still kept the matter secret and the police knew nothing of the affair until yesterday when, after an investigation, they arrested Francisco Catarinichi and his wife and another Italian. The woman is charged with kidnapping and Isadora Campisi, an alleged accomplice of the pair, with kidnaping and extortion.

The father has identified Campisi as the man to whom he paid the $350 and to whom he had transferred a part interest in his barber shop.

COOK STRIKES WAITRESS.

ALMOST MURDER.

[BY DIRECT WIRE TO THE TIMES.]

COLFAX, Dec. 28.—[Exclusive Dispatch.] A Japanese cook, employed at the Northern Hotel at Palouse, Wash., came near ending the life of Miss Margaret Sullivan, a waitress, Monday night. Miss Sullivan was found in an unconscious condition, having been struck over the temple with an iron pancake turner. The Japanese was arrested and bound over to the Superior Court by Judge Kincaid. The Japanese said Miss Sullivan called him smart and struck him with a napkin.

CRIME BRIEFS.

Street Car Held up.

OAKLAND, Dec. 29.—A lone footpad boarded car No. 283 at the Hayward terminal of the trolley line at midnight last night and at the point of a revolver compelled the conductor and motorman to give up all their money, about $20. The man, who is described as short and stocky, wore a mask made from a handkerchief. He escaped.

Negro Robber Caught.

NACOGDOCHES (Tex.) Dec. 29.—Arthur Berry, a negro wanted at Taft, Okla., on a charge of having stolen $18,000 in currency at that place on Friday last, was arrested here today. About $12,000 of the money was found. Berry, it is declared, has confessed, stating that an accomplice had the remaining part of the stolen money.

Asked for Sentence.

REDDING, Dec. 29.—J. A. Connelly, alias J. A. Graham, pleaded guilty this afternoon to a charge of issuing fictitious checks here on November 9. The prisoner waived all of his rights, and asked to be sentenced immediately, whereupon Superior Judge Head sentenced him to three years' imprisonment at Folsom.

Kills Companion, Hides.

WINNEMUCCA (Nev.) Dec. 29.—Joe Puletti and Pete Martini, employed in the ash pits at the Southern Pacific yards, engaged in a duel with revolvers today, which resulted in Puletti being fatally shot. The origin of the trouble is unknown. Martini is in hiding.

Former Constable Shot.

EL PASO (Tex.) Dec. 29.—Manen Clements, former constable of El Paso, was shot and killed tonight in the Coney Island saloon. A stranger, fastidiously dressed, fired the shot, walked past the bar crowded with people, among them a deputy sheriff, and disappeared before he could be arrested.

Broadway Department Store
Home 10571 Sunset-Broadway 4944
BROADWAY COR. 4TH. LOS ANGELES ARTHUR LETTS

DON'T WORRY — WATCH OUR SMOKE

1909 Calendars Half
We're giving you choice of all our calendars—the new ones—1909. The subjects are of the very latest, including some art designs. Why not one of these for a New Year's gift?

One Hundred Women's Suits

To Go in the Pre-Inventory Sale.

Suits Worth to $22.50 Marked . . . **$9.90** While they last—Hurry!

It's a grouping of 100 suits, odds and ends from our regular stock, to force them out in one day. You'll find suits in fine serge, all wool broadcloth and taffeta silk. They are cut and trimmed according to the latest fashion ideas. They are made right, and sold in the regular way up to $22.50. This will prove to be one of the big events of the Pre-Inventory Sale. Be sure and come—and come early. This sale on the Second Floor.

Coat Sale Values to $20 . . **$7.95**
You can choose from 300 fine all wool broadcloth, kersey and fancy mixture coats; sizes for women, misses and children. They are made in the ¾ and full length style; many of them full and half lined. None worth less than $12.50, and many sold up to $20.00. For the Pre-Inventory Sale your choice $7.95. Second Floor.

Skirt Sale Values to $20 **$5.00**
250 garments in this lot; all wool panamas, serges, voiles, taffeta silk and satin. They are manufacturers' samples and we must close them out in one day to get the stocks ready for inventory. They are worth in the regular way from $7.50 to $20. Take your choice today at $5.00. Second Floor.

500 Man-Tailored Suits Worth $35 to $75 . . . . . $29.50
The very best of the season's productions in broadcloth, hard finished worsteds, French serges and velvets. Some advanced styles in the lot—the models that will be worn in the early spring. The trimmings and the linings are the best, and the workmanship is faultless. Take your choice today at $29.50. Second Floor.

Remnants at Half Marked Price

Today there is to be a grand clean-up in Domestics and Wash Goods. Counters and tables will be full of short lengths of calicos, ginghams, percales, outing flannel, flannelettes, white goods of all kinds, colored wash goods, etc. You'll find the lengths practical. We do not want to invoice all these remnants, so every price will be cut in half—and you know remnant prices are cut deeply to begin with. This sale on the 3rd floor.

1/2

Remnants of Linens, Damask and Crashes are to go at

HALF PRICE.

Today we say goodbye to all remnants of table linens damask and crashes. Every price will be cut in half to make sure of closing them out in one day. You'll find the lengths desirable. This sale Third Floor.

GROCERIES.

See How Grocery Prices are Influenced by this Sale.

Remember the new Sunset number, Broadway 4944. Let us help you.

2-Lb. Roll La Premier Butter . . 66c
25 Pounds Potatoes, Fancy Northern 25c
4½ lbs. Sugar, Granulated 25c
3 Packages Uneeda Biscuits . . . 12c
Limit 3 to a customer, with other groceries.
Dozen Fresh Eastern Eggs 34c
1-Lb. Can Plum Pudding Richardson & Robbins 30c
5-Lb. Package Quaker Oats 33c
A piece of decorated tableware in each package.
3 Pounds Codfish Strips Silver Reef Brand 25c
3 Bars Soap, Diamond C 25c
Pound Fancy Layer Raisins 10c
Package Fancy Seeded Raisins . . 8c
Pound Peel, Lemon, Orange or Citron 22c
Pound Walnuts, New Budded . . 20c
2 Pounds Mixed Nuts 25c
Pound Almonds, Paper Shell . . . 14c
2 Cans Standard Tomatoes, Navajo Brand 15c
Pound Fancy Pearl Tapioca . . 6c
3 Pkgs. Jello, Ass't'd Flavors . . 25c
Large Pkg. Ivory Salt 9c
Contains self-shaker.
Large Can Red Devil Lye 5c
2-Lb. Packages Lighthouse Washing Powder 9c

New Year's Specials

Now is the Time to Prepare FOR YOUR New Year's Feast

The reliable store wishes you a happy New Year and to provide for your splendid New Year's Day feast the requisite Wines and Liquors have prepared a special bargain list of Pure Food Label grades—brands and kinds famous with this splendid Family Wine Store.

Warner's 75c for Qts. **Goodrich** $1 for Qts.

Splendid Wine in Bulk

All dollar-a-gallon grades of wines marked, special this week, at **75c**

On $1.25 a gallon wines we have made the very low price of **95c**

Here is $1.50 a gallon quality. Special for holiday week at **$1.20**

California Champagnes, 70c for Pints; $1.30 for Quarts.

Extra Wine Special
Half gallon of pure Wine, including container, delivered promptly all this week, special at 50c.

Beer $1.20 Per Doz. Qts. Peerless Brew 90c Per Doz. Pts. **Any Local Brand Beer** $1 Per. Doz. Qts.

Southern California Wine Co.
PHONES—Ex. 16, Main 332
518 So. Main St. 744 So. Spring St.

Good Time?

Last night—eating big dinner is often the maker of a BAD TODAY. Why not? Over-eating means extra work for the stomach and bowels. You've got to suffer if you don't help nature unload with CASCARETS. "*They work while you sleep*"—you're O. K. in the A. M. Tonight's the night to take care of tomorrow.

CASCARETS—10c box—week's treatment. All druggists. Biggest seller in the world. Million boxes a month.

Clothes Made For You
Suits and Overcoats—$15 to $30.
Eisner & Company
TAILORS
Angelus Hotel Building.

YOU do yourself an injustice if you order a suit, without inspecting our late arrivals of foreign and domestic suitings, secured exclusively by us for our trade.

See the new fashionable colors worn by those who dress in the height of fashion.

Sens & Haller
"Tailors to Particular People"
219 West 2nd Street
114 West 6th Street

Japanese Bazaar
THE YAMATO, Inc.
635 to 637 S. BROADWAY.
We always serve you free with tea and cake in our pretty tea garden.

Do You Like Your
Incandescent Gas Lamp
or have you tried one yet? If you have not used this kind of a light of course you don't realize their worth. They produce the most Brilliant and Satisfactory, but Inexpensive Light.
Incandescent Gas Lamps
For Sale by All Dealers.
Los Angeles Gas & Electric Company
645 South Hill Street.
Phones Sunset Main 8920.
Home Ex. 3.

The Leather Store
715 S. Broadway.
Manufacturers of all kinds of leather goods.
"We Repair Hand Bags."
We make any style of leather goods to order. "Plain, Carved or Hand-tooled."
Will make up your own work.

THE LATEST NEWS OF SPORTS, LOCAL AND TELEGRAPHIC

FIRST INVASION

CHANCE HOOKS BOLD OUTLAW.

Angles for Danny Shay to Bolster Infield.

Stockton Captain Vacillates Between Offers.

Likes California Climate, Also Eastern Gold.

Danny Shay, captain and shortstop of the Stockton outlaw baseball team, is to play with the Chicago Cubs next season, if the outlaw conditions in this State are not to his liking in the spring. This was the story given out yesterday by Frank Chance, manager of the champions, and it can be accepted as the truth.

A story was afloat yesterday that Chance had secured Shay and Pitcher Doc Moskiman of the outlaws, but this is only true as far as it concerns Shay. "Yes, I've got Shay," said Chance yesterday, "but I am not sure that he will go to Chicago, for he says he would rather play on the Coast than in the East, because of the climate.

"If he goes to the Cubs he will be used as utility man. I would not be surprised to have Evers quit on me, and if he does I will use Zimmerman at second. He was utility man this season, and is a good man. I have not made any other selections for the team during the coming year as it is too early yet, and there is plenty of time to attend to these matters."

"This sounds like you are going back, yourself," a friend remarked.

"Well, I don't know about that, but I guess it will be fixed up all right. I mean the little differences between Murphy and myself. I got a letter from him just before Christmas, but it was only a social letter, you know. He just wished me a Merry Christmas and didn't write anything about baseball. I had a talk with Pulliam when he was here a week ago and he said I had better go back and I suppose I will. It will be very easy for us to patch up our little differences. Concerning Moskiman I will say that I never tried to get him for the Cubs and never talked to him about going back. Don't want him."

This admission by Chance that he is already signing players for the coming season shows that he intends to play with the team himself and it is probably the best news the Chicago fans could get. Many of his friends on the Coast have believed from the first that his talk of trouble with Murphy was only started for the purpose of making Murphy "come through" with more salary next year for Chance and some of his stars, and in all probability it has worked, for the Chicago team without Chance, Overall, Kling and one or two other supposed insurgents, would not win many pennants, and President Murphy probably realizes this.

OUTLAWS THINKING.
MAY COME INTO FOLD.

[BY DIRECT WIRE TO THE TIMES.]

SAN FRANCISCO, Dec. 29.—[Exclusive Dispatch.] "Members of the California State League will have a meeting at the St. Francis tomorrow night to decide definitely what action is to be taken on the final compromise that was offered by the Pacific Coast League. In spite of a statement made by President Frank Herman that the State League was content to remain as an outlaw body and the strongly-expressed sentiments of Secretary Moreing of Stockton, it appears there is a leaning on the part of other members toward accepting the offer and going into the fold. For that reason they have prevailed upon the president to call this meeting and thresh out the proposition that was finally made.

"It appears," said F. A. Swanton of the Santa Cruz club, "that the Pacific Coast League is disposed to go half way with us in the matter and there are some of the delegates who want to talk it over more thoroughly before rejecting the offer."

It is also intimated that some of the delegates to the State League session are strongly opposed to the attitude of Cy Moreing, and are inclined to the belief that he is dictating too much of the policy of the independent league.

At the meeting will be the following independents:

President Frank Herman; Cy Moreing of Stockton, A. H. Jarman and Frank Barnett of San José, Charles Graham and William Curtin of Sacramento, A. B. Evans of Fresno, and E. M. Lynd and Fred Swanton of Santa Cruz.

SHAY ON FENCE.
IS PULLING BOTH LEGS.

[BY DIRECT WIRE TO THE TIMES.]

STOCKTON, Dec. 29.—[Exclusive Dispatch.] Some weeks ago when Manager Moreing started to arrange matters so that he could put a team into Oakland or San Francisco the coming season, Danny Shay announced that he would not play at the Bay. The weather there does not agree with him and he likes Stockton much better than the coast or the East. He also made a statement that he would either play here or go to some team in the middle of the State, but preferred to remain in Stockton.

Now that the plans for the Stockton team are being formulated and a strong aggregation will be placed in the outlaw or California League, Danny has been offered the captaincy of the club as well as the management, but he has refused to consider anything but the field captaincy, or just a regular player's position, as he knows what the captain will have to contend with in organizing a new team.

When interviewed this evening he said that he would prefer to simply be a player on the team and let some one else be captain, but he has so many friends here that they will insist that he take charge of the players. Today a proposition was made to him, and he is at present considering it. He stated that it would be at least a week before he would decide, and in the meantime he may make a trip to Los Angeles and have a talk with Chance.

In case he accepts the captaincy, Shay will undoubtedly be sent East to get players, who will be signed by the directors, who will guarantee the salaries for the entire season with a reserve next year. Shay says he signed with Chance at Fresno before the close of the season of the State League, with the proviso that in case the outlaw league paid him his price the coming season he would remain West, as he does not like to play in the eastern climate.

The indications here are that Shay will remain and handle the local team in the State League, as he will be paid a good salary. He fully explained matters to Chance before signing.

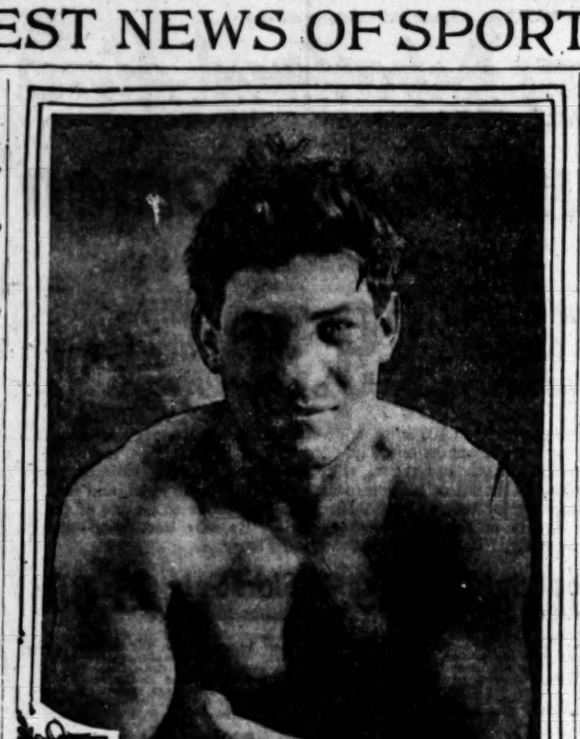

Al Kaufman, Heavyweight Boxer,
whom the sports pick to defeat Jim Barry tonight in the fight before the Jeffries Athletic Club at Vernon.

RACING.

SPOTTED CARD AT ARCADIA.

ONLY TWO FAVORITES WIN IN SHUFFLED FIELD.

Glorio Easily Wins from Favorite Angelus Which Is not Pointed Properly—Bucket Brigade Throws Rider, but Jockey Is Unhurt—Tony Bonero's Race a Feature.

There were no records broken at the Arcadia races yesterday, but the big crowd of sports there saw some speedy racing that was so spotted that but two favorites managed to win. The bookies got most of the money, for the card was not high class and there was so much betting on different horses in each race that the winners did not draw much coin out of the strong boxes.

The card opened with a victory for the 8 to 1 shot Howard Pearson, from Schreiber's stable, which won easily by almost three lengths in a big field of fifteen nags. The 20 to 1 shot Allen Lee led all the way into the stretch by from two to four lengths, but was beaten by both Pearson and Mr. Bishop. In the next, Black Mate won again at odds of 3 to 1 and in the third Tony Bonero at 3 to 1 beat the 7 to 5 favorite, Miss Sain, a head.

The feature was the fourth race at seven furlongs and in this Glorio, which equaled the former world's record at six furlongs in 1:11 1-5, had an easy time winning by six lengths from the 9 to 1 shot, Gemmell, which was a head in front of the even-money favorite, Angelus. To a fine start, Angelus and Green Seal rushed off in the lead and for half the distance the four nags were in a space of two lengths. At the last turn Glorio shot into the lead and made the others look cheap at the end.

In the nine-furlong race the favorite, Ben Trovato, ran rings around his field and won cantering. In this event the long shot, Bucket Brigade, lost his rider, Kennedy, just after the start, but the boy was not hurt. Queen's Grove at 3 to 1 proved an easy winner over fifteen others in the closing event.

Results:

YESTERDAY'S RESULTS.

Five furlongs: Howard Pearson, 109 (Powers,) 7 to 1, won; Mr. Bishop, 109 (Page,) 8 to 1, second; Allen Lee, 109 (Martin,) 20 to 1, third; time 1:00 3-5. Bliss Carman, Donald Macdonald, Banrose, Held, The Drake, Suda Clem, Wildwood Bill, Watiere, L. Dieudonne, Gana Dinero, Beeswax and Provedore also ran. Empire Expedition scratched.

One mile: Black Mate, 107 (Wilson,) 13 to 5, won; Varieties, 112 (Powers,) 7 to 1, second; Harcourt, 111 (Schilling,) 7 to 2, third. John Louis, Burgher and Milpitas also ran.

One mile: Tony Bonero, 107 (Cullen,) 3 to 1, won; Miss Sain, 100 (Martin,) 7 to 5, second; Molesey, 104 (Page,) 7 to 2, third; time 1:38 4-5. John Carroll, J. C. Clem and Veil also ran.

Seven furlongs: Glorio, 108 (Powers,) 9 to 5, won; Gemmell, 107 (Page,) 9 to 1, second; Angelus, 113 (Schilling,) even, third; time 1:24 4-5. Green Seal also ran. Woodcraft scratched.

One and one-eighth miles: Ben Trovato, 107 (Page,) even, won; Round and Round, 109 (McGee,) 6 to 1, second; St. Ilario, 103 (Rice,) 9 to 1, third; time 1:52. Alma Boy, A. Muskoday, Henry O., Arcourt and Bucket Brigade also ran. Alma Dufour scratched.

Five and one-half furlongs: Queen's Grove, 96 (Page,) 3 to 1, won; Light Comedy, 109 (Powers,) 4 to 1, second; La R. Hindoo, 96 (Clark,) 5 to 1, third; time 1:06 3-5. Annie Wells, Feminine, Solus, Rieta, Diamond Nose, Virlando, The Hammer, Hardlyson, Hamper, Belle of Menard, San Olmo, Evadas and Shasta Max also ran. Procla scratched.

TODAY'S ENTRIES.

Six furlongs: Guy Fisher, 110; John A., 110; Jane Laurel, 107; Little Mose, 110; Marianna, 107; Orphan Boy, 102; Pert, 107; Reformation, 110; Steel, 110; Shapdale, 107; The Peer, 107; Uncle Walter, 107.

One mile: Antigo, 117; Aucassin, 114; Chief Desmond, 110; Prince of Castile, 114; Royal Ascot, 109; Smirker, 110; Taos, 114; Third Rail, 105; Woggle Bug, 114; Whidden, 105.

Five and a half furlongs: Adriuche, 105; Creston, 105; C. W. Burt, 109; Sonalto, 105; Seymour Beutler, 105.

La Senda Handicap, six and a half furlongs: Big Chief, 116; Critic, 97; Go Between, 102; xKing James, 124; Mark Anthony II, 110; xMeelik, 113; Orbicular, 111; xHildreth entry.

One mile: Adoration, 114; Diamond Nose, 113; Dr. Weis, 115; Kintuck, 115, Merrill, 114; Orvagna, 110; Paul I, 114; Skylark, 119; Town Topics, 114; Virlando, 115.

Six furlongs: Forkford, 104; King James, 108; Neve Lee, 109; Port Mahone, 105; Pinkola, 105; Roalta, 104; Rialto, 108; Slippery, 104; Tom McGrath, 109; apprentice allowance.

EMERYVILLE RACES.
JOCKEYS LASH EACH OTHER.

[ASSOCIATED PRESS NIGHT REPORT.]

OAKLAND, Dec. 29.—The feature at Emeryville today was the fourth race at seven furlongs, in which some clever two-year-olds met. Bon Homme was favorite, but after racing out with Tom Reid, an outsider, stopped badly. Sempronium closed fast and won from Ocean Queen and Tom Reid.

In the stretch Kirschbaum, on Ocean Queen, struck J. Lee on Bon Homme for crowding him, and the colored boy retaliated. The judges fined Kirschbaum $50.

Five furlongs, purse: Captain John, 112 (Mentry,) 10 to 1, won; Tom Hayward, 109 (Gilbert,) 6 to 1, second; Fatatic, 112 (Lee,) 9 to 10, third; time 1:01. Paito Alto, Galinda, Alliness, Golden Oriole, Pills, Ace of Diamonds, Charles W. Hodges and Cull Holland also ran.

Mile, selling: Woolen, 108 (Sullivan,) 8 to 5, won; Lackfoot, 104 (Sweet,) 12 to 1, second; Hampton Beauty, 90 (Upton,) 8 to 1, third; time 1:43 2-5. Harry Rogers, Mrs. Nugent, Hush Money, Red Ball, Cayenne Cora, Sea Lad, Derdom, Milton Young and Gaga also ran.

Mile, selling: The Vicar, 91 (Ross,) 12 to 1, won; Standover, 110 (Notter,) 9 to 5, second; Sophomore, 104 (Gilbert, 60 to 1, third; time 1:43. Aka Ar Ben, Ellerd, Brookleaf, Invader, Wap, Mabel Hollander, and Von Tromp also ran.

Seven furlongs, purse: Sempronium, 106 (Walsh,) 15 to 2, won; Ocean Queen, 107 (Kirschbaum,) 11 to 2, second; Tom Reid, 106 (Woods,) 13 to 1, third; time 1:27 1-5. Bon Homme, Bubbling Water and Bishop W. also ran.

One and a quarter mile, selling: J. R. Laughrey, 110 (Notter,) 7 to 5, won; Col. White, 112 (Butler,) 7 to 5, second; Northwest, 104 (Buxton,) 20 to 1, third; time 2:09. Kelowna, Veterano, Elevation, Col. Bronston and Prince of Orange also ran.

Futurity course, selling: Raconteur, 104 (Scoville,) 4 to 1, won; John H. Sheehan, 109 (Keogh,) 20 to 1, second; Nebulosis, 107 (McIntyre,) 30 to 1, third; time 1:11. Spohn, May Amelia, Mauretania, Fireball, Burning Bush and Deutschland also ran.

HANG HIM FIRST.

CONWAY CRITICISES METHODS OF A. A. U.

[ASSOCIATED PRESS DAY REPORT.]

NEW YORK, Dec. 29.—Heated controversy is expected to follow the action of the Registration Committee of the Amateur Athletic Union last night in suspending six prominent athletes on charges of professionalism.

None of the men concerned had issued any statements last night but P. J. Conway, president of the Irish-American A.C., is quoted as follows:

"That's a fine way to do business—hang a man first and try him afterward. The A.A.U. is persistently preaching fairness and here they go and put the ban on half a dozen athletes because some one with a grouch writes or reports any old kind of a charge against them. So far as our men are concerned I will see that they get what is their due—no more, no less."

Melvin W. Sheppard, Charles Bacon, Harry F. Porter, and George V. Bonhag, who were among the athletes suspended, are all members of the Irish-American A.C. The others are F. G. Bellars, New York Athletic Club, and J. J. Lee, unattached.

Chairman Obertubessing of the Registration Committee, said that he and his brother members had come to the conclusion that these athletes and possibly others had been demanding money beyond what might be termed legitimate expenses, characterizing the claims of some of them as exorbitant.

He showed a statement from Maj. Wolf of the Seventy-fourth Regiment of Buffalo, which showed that Porter, Sheppard and Bonhag had been paid, according to the ideas of the committee, sums far in excess of what were considered ordinary expenses.

CLUBS ARE TRUMPS.

WINNER LOOKS LIKE KAUFMAN.

Heavy Slugging and a Short Battle Expected.

Barry May Have Chance If He Can Reach Jaw.

Five Thousand Guaranteed for Men to Split.

Al Kaufman and Jim Barry are to meet tonight before the Jeffries Athletic Club in a bout scheduled over the longest route attempted in Los Angeles in the later days of boxing—forty-five rounds.

Few there are who believe the battle will go over twelve or fifteen rounds, taking the Kaufman-Berger battle as a criterion of the stamina of two such big fellows. If Barry is able to hit Kaufman with the ease Berger did, he may have a good chance to win, and in the minds of the sports that lets him out; and if Kaufman is able to avoid most of the heavy swings and short jolts of the Chicago fighter, he is considered to have much the better chance.

Kaufman has learned a lot in the last two years, and it is believed he can defend himself by jabbing with that long left of his, which should keep Barry at a distance. There are those, also, who believe that Barry's three knockouts by Langford do not make him as formidable as the promoters lead one to suppose, but Langford is just out as a giant-killer, and Barry should have a much easier time with a big fellow like Kaufman than with the black wonder.

If Barry had the "guts" which Kaufman possesses he might be able to take a heavy beating and outfight the San Franciscan, but he has never shown a disposition to "come back" at the count of nine. When he really goes down, he stays down.

Kaufman and Barry are the biggest men of class who have ever fought here. Kaufman weighs 195 pounds, and Barry tips the beam at 185 pounds. The punishment these men should be able to deliver is fearful to contemplate.

As a financial proposition the match is a good one for each man, for "forty-five" rounds spells nothing over twenty in this case, as neither man will be able to last that long. Each has been guaranteed $2500, with a percentage if the receipts go over $10,000.

Charlie Eyton is to referee, and he should have an easy job of it.

The winner of the battle is to fight Dr. B. F. Roller of Seattle, who has won fame as a wrestler but has never been in the professional boxing ring. A side bet of $1000 is to be put up.

The preliminary is to be between Jack O'Keefe and Muggsy Mullins for six rounds, with George Blake as referee.

MEMSIC IS LIGHT.
WELSH EXPECTS TROUBLE.

Freddie Welsh and George Memsic are hard at work preparing for their ten-round boxing contest which will take place at McCarey's Pavilion next Tuesday evening. The boys are to weigh in at 6 o'clock, the stipulated figure being 133 pounds.

At first it was thought that it would be difficult for Memsic to make the weight, and be strong, but his showing at Eastside where he is training has made it apparent to all those who have witnessed his work that he will be able to make 133 at 6, and be able to put up as good a battle as he is capable of engaging in.

Welsh is at Venice, and while already at the weight at which he will enter the ring he will put in some strenuous training until next Tuesday as he fully realizes that Memsic is much the strongest of all the boys he has met in the West, and he will take no chances of being caught napping as he has based all his hopes and engagements on winning from the German.

Welsh is at the height of his ability in the ring and he expects to get a decision over Memsic as he has done against all of the other boys whom he has tackled with the exception of Packy McFarland, with whom he obtained a draw.

The preliminaries have not yet been arranged, but will include a battle royal such as made a hit recently at McCarey's pavilion, and one ten-round and one six-round bouts. The preliminaries will be made up today.

Packy McFarland, who is coming to the Coast to meet Dick Hyland at McCarey's Pavilion on the evening of January 15, is expected to arrive in Los Angeles this evening in time to attend the Barry-Kaufman battle at Jeffries' arena.

SCORES KNOCKOUT.
ATTELL DEFEATS MACKEY.

[BY DIRECT WIRE TO THE TIMES.]

NEW ORLEANS, Dec. 29.—[Exclusive Dispatch.] It required eight rounds for Abe Attell of California to knock out Biz Mackey of Ohio tonight in their fight before the West Side Athletic Club. More than 3000 sportsmen witnessed the contest.

Although Mackey showed up weak and ineffective from the start, it required constant hammering with his body blows for Attell to wear him down to where he could reach his head and get a knockout.

In the eighth the Californian finally became effective, although he had the better of the fight from the start. Getting in a hard blow on the kidney with a left on the jaw, Attell sent Mackey to the floor for the first time.

The referee counted eight before Mackey came up. The Californian then sent him down with a right-hander and the Ohioan allowed seven to be counted before he got up for a third time. Attell sent him to the floor, but Mackey got up before the gong.

As a last effort Attell went at him furiously with both hands and sent him down, but just as the referee counted ten the Ohio boy was again trying to struggle to his feet, but he was out. The fight was awarded to Attell. Dave Barry refereed and both men weighed in at 122 pounds.

Blackburn Is Winner.

PHILADELPHIA, Dec. 29.—[Exclusive Dispatch.] Although before the bout at the Douglas Athletic Club tonight, Jack Blackburn said he was ill, he gave Harry Mansfield of England a good beating. The Englishman fought back gamely in every round, but the colored man was too strong and clever for the Briton, and was the winner all the way.

Driscoll Wins Again.

BOSTON (Mass.) Dec. 29.—[Exclusive Dispatch.] Jem Driscoll, the English featherweight, outboxed Matty Baldwin of Boston at the Armory Athletic Association tonight and gained the decision without being at any time in serious danger.

ATHLETIC CLUB JINKS.
High-Class Programme Given Before Six Hundred Members in South Spring Street Rooms.

The Los Angeles Athletic Club outdid itself last night in presenting to its members the club's annual high jinks entertainment and it is not too much to state that the programme was one of the best in the vaudeville line that has been seen in this city in months and few theaters could show any better. Every number was a good one and received hearty applause. Several of those on the programme were from local theaters.

The card lasted almost two hours and was varied enough to suit every taste. The evening was exclusively for members and about 600 were in attendance in the big gym of the club on the top floor of the building at No. 524 South Spring street. There was really no feature, for every number was good enough to be a top liner and the Entertainment Committee was given much praise for its efforts to amuse.

The programme was as follows: Wrana and Uttyenhove, broadsword combat; Kahn and Barlow, boxing, three two-minute rounds; Jargstorff and Sweet, boxing, three two-minute rounds; male and female impersonations; Janet Bolin, songs and monologues; moving pictures; Anna Clark, song and dance; E. M. Bonnell, one-man minstrel show; Elsie Schuyler, songs and dancing; Jim Hayes, recitation; moving pictures.

Kelly Wants Satisfaction.

CINCINNATI, Dec. 29.—Joe Kelley, who managed the Boston National League team last season, has appealed to the National Baseball Commission for a decision on the legality of his two-year contract with Boston. He asks that President Dovey of the Boston club be forced to live up to the letter and be held responsible for the salary of $5500 named in the document for the year 1909. Kelley has been deposed as manager of the team.

Jefferson Stars Win.

The Jefferson Stars defeated Thirtieth-street School at football yesterday afternoon at Bovard Field by a score of 29 to 0. Smart played the star game for the winners and Wingett for the school boys.

STANFORD WINS THE KEITH CUP.

[ASSOCIATED PRESS NIGHT REPORT.]

VANCOUVER (B. C.) Dec. 29.—Stanford today administered the second defeat to Vancouver on the Rugby field, winning the game and the Keith cup by ten points to three.

Comparatively the Stanford team had all the better of the game, being able to put it over its rough playing opponents at all times. The showing made by Stanford was remarkable in view of the short time the Californians had been playing the game.

The grounds were in fine condition and the contest was attended by a big crowd. Tonight the visitors were entertained at a ball.

WISE TALKS
By the "OFFICE BOY"

One of the prize advertisements, written by Carroll Rupe, 963 East 46th St., city.

"Say, ain't it funny how some people cheat themselves out of good things by not being honest? Honesty is a great thing when handled right. But it's like an automobile, horse or anything else when in bad shape—it soon goes to pieces. Now it is used as a 'blind' or a 'fake' it may work well for awhile, but sooner or later it's sure to be found out. This fake principle of 'one-fourth and one-half off soon tires the public and they begin to hunt for a place where they know they are getting 'value received' and not a shop worn 'hand-me-down' with the price 'doped.' This is why we run a one-priced store and say 'Honesty with the public is the best policy.' The Old Man says, 'There's no telling how much a fellow can do if he gets at it, and when he gets at it one of our "Ready and Right" suits he begins to see how much more he can do in the way of saving by trading at the Silverwood Stores. You will always find our shirts, hats, underwear, etc., second to none. Drop in.'" Either store.

F. B. Silverwood
Four Stores.
221 South Spring | Los Angeles
Broadway & 6th |
Bakersfield | Long Beach

See the Overcoats in the windows

Hamburger's
SAFEST PLACE TO TRADE

See the SUITS in the windows

Pre-Inventory Sale

Los Angeles' Greatest
$10 Sale
Of Men's High Grade Hamburger Guaranteed
Suits and Overcoats

All 1908 goods must go. Now's your chance. You never have been offered such Suits and Overcoats as these at anywhere near the price. See them in the windows. If the big $10 sign wasn't smiling up at you, you would never think of buying such Suits and Overcoats for less than $18 or $20. The patterns and tailoring are all that the most particular man could ask for. The quality of the materials, even of the $15 ones, is superb. In fact, all are up to the Hamburger standard. That means the best at whatever the price may be. The overcoats are cravenetted if you like, also the heavier ones in nobby browns and grays. One look at them and there won't be any doubt as to where you'll buy that Suit or Overcoat.

$10

Men's Golf Shirts
The price ought to clean them out in a hurry, especially when you see how good they are. Light and dark colors. Popular patterns. 39c

Men's 25c and 35c Sox
Fancy embroidered, lace effect or plain. Black and fancies. 19c

Men's $1.00 and $1.50 Box Suspenders
65c
The fancy Christmas kind. Several hundred pairs. Satins beautifully embroidered, silks in plain or fancies.

$1.25 to $2 Dress Refe
Silk, of course. Black or light colors. Silk lined. For wear with your tuxedo or full suits. 9

Men's $2.98 Bath Robes
Germantown blanket robing. Brown and blue with large and small floral patterns. $1

Pre-Inventory Sale

Men's High Grade Shoes
Style, Quality and Low Price

Three things that are every day making Hamburger's the shoe headquarters of all Los Angeles. Values count—and Hamburger shoes must be the best at whatever price you pay. You will at once recognize the real value of these splendid shoes as soon as you see them. You'll say as we do, "What's the use of paying a dollar more elsewhere?" Made of calfskin and vici kid leathers. You find some patent calfskins in the lot. Blucher and lace styles. Welted soles. $2.48

LACES, EMBROIDERIES, WOMEN'S NECKWEAR, RIBBONS, HANDKERCHIEFS, HOSIERY, KNIT UNDERWEAR, MUSLIN UNDERWEAR, DRUGS, BLANKETS AND COMFORTS, NOTIONS, MEN'S FURNISHINGS, MILLINERY, CARPETS AND RUGS, FURNITURE, CANDY, SHEET MUSIC, HAIR GOODS, DRAPERY GOODS, JEWELRY, CROCKERY AND TINWARE, SHIRT WAISTS, MEN'S CLOTHING, FANCY LEATHER, JAPANESE DEPT., TRUNKS, BAGS, PICTURES AND ART, SILKS.

"A New Stunt"
We Rent
New and Up-to-Date
Full Dress and Tuxedo Suits
FOR ALL OCCASIONS
Make your reservations now for Holiday Functions
WOOLF & BREN
"THE FULL DRESS MEN"
Exclusive Full Dress Outfitters
Suite 512 Mason Bldg. 4th & Broadway
PHONE F2316

Champion Stock Car of the World.
THOMAS FLYER
The Little 6-Cylinder, weight only 7500 pounds, $2500.
Thomas Motor Car Co.
433 West Seventh, Cor. Olive.

WISE TALKS

By the "OFFICE BOY"

One of the prize advertisements, written by Carroll L. Rupe, 963 East 45th St., city.

"Say, ain't it funny how some people cheat themselves out of good things by not being honest? Honesty is a great thing when handled right. But it's like an automobile, horse, or anything else when in bad hands—it soon goes to pieces. When it is used as a 'blind' or a 'bluff' it may work well for awhile, but sooner or later it's sure to be found out. This fake price-cutting of one-fourth and one-half off soon tires the public and they begin to hunt for a place where they know they are getting 'value received' and not shop worn 'hand-me-down' with the price 'doped.' This is why we run a one-priced store and say 'Honesty with the people is the best policy.' The Old Man says, 'There's no telling how much a fellow can do 'till he gets at it, and when he gets in one of our "Ready and Right" suits he begins to see how much more he can do in the way of saving by trading at the Silverwood Stores. You will always find our shirts, hats, neckwear, etc., second to none. Drop in.'" Either store.

F. B. Silverwood

Four Stores.

221 South Spring (Los Angeles Broadway & 6th)

Bakersfield Long Beach

...ger's ...TRADE

See the SUITS in the windows

...y Sale

$10

$1.25 to $2 Dress Refers

Silk, of course. Black or light colors. Silk lined. For wear with your tuxedo or full dress suits. 90c

Men's $2.98 Bath Robes

Germantown blanket robing. Brown and blue with large and small floral patterns. $1.

...y Sale

High Grade Shoes

Quality and Low Price

...s that are every ...g Hamburger's ...adquarters of all ... Values count—and Hamburger's be the best at whatever price you will at once recognize the real ...ee splendid shoes as soon as you You'll say as we do, "What's the ...kin and vici kid leathers. You ...tyles. Welted soles. $2.45

RACY.

PRINCE MAY BUILD FAST SAUCER TRACK.

JACK PRINCE, one of the well-known men in the bicycle world, who has been building saucer tracks and promoting bicycle, motorcycle and automobile meets in the East and Middle West for the last ten years, is in Los Angeles. He comes here to look over the local racing situation and would like to build a three-lap motorcycle track. He believes world records would be broken on a third of a mile saucer course.

A decade ago Prince built the old Velodrome at Main and Spring streets. He pulled off many bicycle meets on this big saucer track. Billy Ruess, Jack Fiorentine and a number of others rode on this track. Then Prince went East and promoted other meets and built many tracks. He says he is convinced that a three-lap track is the safest and best for motorbike riding.

He would prefer a track as near the center of the city as possible, but says there is not enough room at Fiesta Park for the track he would like to build. He says his one idea is to build a track that is faster than a motorcycle. When he accomplishes this feat, and he is confident of being able to erect such a track, he says a mile can be made in thirty seconds. He asserted last night that he will send Paul Derkum over such a track, if built here, in thirty seconds flat. Fiesta Park looks good to Prince for motorcycle and automobile racing. He will interview the option holders and will discuss plans for resurfacing the mile course, and perhaps erecting a third-of-a-lap track inside the oval. Ascot is farther from the center of the city than Prince would like to go, but he has heard so much about the possibilities of the track that he believes it could be made a great motor racing center.

His prominence in the bicycle racing game has made Prince a central figure in the sport for a number of years. He says he is through with bicycle riding and bicycle race promoting, and has declared in favor of the power bike. Motorcycle racing, according to Prince, has more thrills, and is far more sensational that bicycle riding ever can become.

If Prince's plans mature he will build a track here and will gather all the fast riders in the East for a big meet in Los Angeles. Riders never before brought together, Prince says, can be induced to race in this city.

All of the noted eastern bike riders are anxious to come to this city and ride, Prince asserts. He would like to get a score of such on the Coast to start them in match races. He says large crowds have attended the motorcycle meets in the East.

For the next thirty days Prince will do little more than look over the local situation. He is impressed with the great growth of Los Angeles, and he says the autoists and motorcyclists in the East are talking about this city, and would be glad to come here for a big meet. Prince is in favor of a wooden track for motorcycle racing

SAD.

WHAT DID HE REALLY MEAN?

LIBRARIAN LUMMIS EXPLAINS HER "HOPELESSNESS."

Little Spots of Light During Hearing of Miss Blandy's Charges Before Civil Service Commission—Unexpected Turn in Evidence Favors Miss Gleason—End Is in Sight.

The Blandy-Gleason library trial seems to be approaching an end. Incidentally the Civil Service Commission seems to regard that end as a millennium. So much progress was made after Miss Blandy ended her long story, last night, that disinterested persons thought it all over but the shouting.

Librarian Lummis, who has sat patiently through all the sessions—except one—was unexpectedly called to the stand by Miss Blandy's attorney in support of her charges. The result was Mr. Lummis's complete assumption of authority for all the acts which Miss Blandy charged Miss Gleason had committed with malicious intent. His examination will be resumed Monday night.

Tersely and emphatically he told how the changes of branch library attendants had been made with his approval, how branches had been moved and a new one established without consulting Miss Blandy, and how he had instructed Miss Gleason to do certain things because he thought they would be more competently done. In fact, he said he thought Miss Gleason had been tolerant and patient with Miss Blandy, who made complaint frequently about things that Lummis thought too trivial for investigation.

Milton K. Young, a commissioner, asked him if there are now factions in the library force.

"Yes," said Lummis. "You have only to call for a rising vote right here to determine their comparative size."

Lummis denied he had ever authorized Miss Blandy to make her "Journal of Obstructions." He said he once told her to keep tab on wrongs but he first he knew of the "journal" was when it was read at the trial.

When asked why he did not consult Miss Blandy about all the details of branch work, of which she was the head, he said he did until she became "hopeless."

"What do you mean by hopeless?" asked President Edelman.

"As passé," said Lummis.

"I still don't get you," said Edelman. And he hadn't when the session adjourned.

Telling of the marketing, cooking and lunches at the library Miss Blandy admitted she had never been to one of the feasts.

"I was never invited," she said, and a palpable snicker passed through the audience.

She made a new charge that Miss Gleason had loaned books privately and that when a stove was ordered for the University branch it was sent to Pico.

Nearly all the things she said at Miss Gleason's feet she admitted she had no direct knowledge of what Miss Gleason really did or whether it was by orders from her superiors.

HAT AS EVIDENCE.

Police Think They Have a Hold-up Man and He Is Held on Suspicion.

Henry Hagg, a laborer of No. 224 North Cummings street, was arrested last night on the complaint of Matt Heney of No. 626 Mateo street, who accuses the prisoner of holding him up about two weeks ago on East Seventh street, and robbing him of $28.40 and his hat. Heney identified Hagg as soon as they met in the Police Station. Hagg was wearing a hat which Heney declares was stolen from him.

When Hagg was questioned by the police he was unable to explain satisfactorily how he came in possession of the hat. While the case is being investigated, Hagg is held on a charge of suspicion.

Heney says that he was held up at the point of a revolver by Hagg, whom he recognized at the time. He reported the case to the police. Patrolman E. L. Jones worked up the evidence in the case and made the arrest.

ANNANDALE GOLF.

New Year Will Be Celebrated With a Handicap, Started by Choice Score Round.

The Annandale Golf Club will usher in the New Year on Friday with a match play tournament at 18 holes for a handsome cup manufactured by Jeweler Whitley and presented by President William F. Knight of the club.

This will be known as the president's cup and the contest will start with a 36-hole choice score qualifying round, 18 holes to be played on Friday and 18 on Saturday, or the entire 36 to be played either Friday or Saturday. The best sixteen scores are to qualify for the succeeding match play and the winner will receive the president's cup.

The Christmas cup, given by the club, was won by F. E. Prior. His gross was 93 and with a handicap of 18, the net was 75. E. N. Wright won the consolation prize for the best gross score of 81.

CHASE CASE AGAIN.

OUTLAW MAY BE TAMED.

NEW YORK, Dec. 29.—[Exclusive Dispatch.] President Farrell of the New York Americans will attend a meeting of the National Baseball Commission at Cincinnati next Monday. He says the commission will look into the case of First Baseman Hal Chase and may render a verdict. It is believed Chase will be fined for jumping his contract last fall to join the California outlaws and that as soon as the fine is paid the incident will be closed.

Farrell expected to hear some word today from Ban Johnson relative to the Chase matter, but the mails brought no tidings. That Chase will play with the Americans again next year is now a foregone conclusion and the fans are breathing easier as a result. While no official announcement has been made, it is thought that Chase and Moriarty will be turned over to Detroit in a trade.

Yellowfin Are Running.

PLAYA DEL REY, Dec. 29.—The heaviest run of yellowfin known in many years is now on at this pier. It is unusually late for this species of fish, anglers not expecting much doing after the early part of November. But for some reason they are swarming in the surf, and large catches have been the rule for a week. They are running unusually big, one caught Monday by E. K. Rife of Los Angeles weighing nearly five pounds, which comes mighty near being the record for these waters. Pompano are also plentiful, and good strings, some of the fish weighing as much as a pound each, are caught daily.

Basketball League.

The entry list for the 1909 schedule of the Men's Amateur Basketball League of Southern California will close at the next meeting to be held January 7 at the Los Angeles Y.M.C.A. All amateur basketball teams, representing an organization promoting some branch or branches of amateur athletic sports in Southern California, are eligible to compete in the league. Any team that expects to enter must have a representative at the meeting.

Games at Joy Park.

A double-header is scheduled for Joy Park New Year's Day. The Pioneers and Olympias are to play the first, which will be called at 1 o'clock, and the Pioneers and Pacific Syrup Company the second. The Los Angeles Giants and San Diego are to play at San Diego.

Soccer Football at Night.

Soccer football players and representatives of clubs are to meet tonight at Mammoth Hall to prepare for the opening of scheduled games. A proposition is to be made the league by the new lessees of Fiesta Park for the playing of games at night, when the new stadium is built.

TO DISFRANCHISE NEGRO.

MUSKOGEE (Okla.) Dec. 29.—Several of the leading Democrats of Oklahoma met here this afternoon for the purpose of preparing a bill to be introduced in the Legislature next week to disfranchise the negro. Gov. Haskell was represented by J. E. Wyand of Muskogee.

OLDS AND BUICK OUT OF FOLD

[BY DIRECT WIRE TO THE TIMES.]

LANSING (Mich.) Dec. 29.—[Exclusive Dispatch.] Not only have the Olds and Buick Automobile Companies entered the General Motors Company of New Jersey, but it is authoritatively announced that they will break from the Association of Licensed Automobile Manufacturers. Neither company will exhibit at the Madison Square Garden Show to be held in New York, January 16-20. These two companies have in the past been among the chief exhibitors at this annual event.

It is understood that the Olds and Buick managers have arranged for an exhibition of their own cars in the respective agencies maintained by them in New York. The unlicensed manufacturers hold their show next week, but the Olds or Buick Companies will not be participants in this affair.

$2 Tapestry Couch Cover $1.48

Handsome new tapestry couch covers; heavy quality, in a variety of bright new colors; 60 in. wide, 3 yards long; fringed all around. Regular $2 value, today, $1.48.

THE REAL BARGAIN CENTER OF LOS ANGELES

The 5th STREET Store

BROADWAY AT FIFTH STREET

$2 11-4 Wool Blankets $1.25

Large, heavy blankets; thick, soft, fleecy nap; gray color, pink or blue border; superior quality; $2.00 blankets, today, $1.25 a pair.

$2 Silkoline Comforts $1.48

Clean Up Sale Wash Goods

Savings No Thrifty Woman Will Miss

Thousands of yards of wanted wash fabrics. Scores of sheets and bed spreads; all at remarkable savings. A great and final sale to close the year with. Values you positively cannot afford to miss. Third Floor, South Building.

8 1-3c Cotton Flannel, 8 to 10, 5c

8 to 10 only; heavy fleeced, unbleached cotton flannel; excellent quality. Regularly sold at 8 1-3c. No phone orders. Two hours today at 5c a yard.

8 1-3c Gingham, 8 to 10, 5c

Best quality apron checked gingham; plenty of blue and white and black and white checks in the lot. A great two hours' sale, 8 to 10, today, 5c a yard.

7½c Dress Prints 5c

Pretty black, blue, gray, cardinal, brown, etc., in a variety of fancy designs; best quality dress prints. Exceptional 7½c value in this great sale at 5c a yard.

15c Outing Flannel 9c

Superior quality, heavy fleeced outing flannel, in pink, blue, gray, cream and white; unequaled for less than 15c a yard. Sale price 9c.

50c White Goods 25c

Beautiful new white goods, shadow plaids and checks; corded stripes, dotted and figured designs; 50c quality at half price.

20c Nainsook 12½c

Sheer white nainsook, yard wide, exceptional quality for underwear or infants' wear; 20c value 12½c.

95c 81x90 Sheets 69c

Seamless sheets, made of close woven, heavy bleached muslin; finished with three-inch hem; splendid 95c quality, today, 69c.

$3 Bed Spreads $1.98

Full double bed size, heavy white spreads; hemmed ends; attractive designs; $3.00 value $1.98.

$1.00 Table Linens 69c

Heavy bleached linen damask, 72 inches wide; handsome floral and scroll designs; $1.00 quality 69c a yd.

50c Towels 25c

Superior quality German linen huck towels; attractive allover designs or fancy centers and borders; 50c towels, clean-up at 25c.

12½c Longcloth 8 1-3c

Fine quality, yard wide, English long cloth; exceptional 12½c value. Clean-up today at 8 1-3c.

20c Kimono Flannel 12½c

Heavy double faced kimono flannel, in swell new floral, Japanese and Oriental effects; light and dark colors; very special at 12½c.

Why Drag Around Useless Car Weight?

IN THE

FRANKLIN

You get the minimum weight without the slightest sacrifice of strength. You get more carrying ability, climbing power and "go" out of the same horse-power; you save in gasoline, oil and tires, and, "remember, it's air cooled."

For Immediate Delivery

Type "D" 28 h. p. 5-Passenger touring car, weighs a fourth less than the average 5-passenger water-cooled automobile. Price $2900

Type "H" six cylinder, 42 h. p. Runabout. Price $3750.

These cars have no equal at the price. I am prepared to serve you.

RALPH C. HAMLIN

Twelfth and Olive Streets

Home F1735 Sunset, Main 404

It Is a Luxury

to ride an F N 4-cylinder, and the cost is one-tenth of an automobile. LET US SHOW YOU. Catalogue for 2c stamp.

NATIONAL AUTO Co.

Garage and Repair Shop 1351 S. Main, L.A.

PACKARD

Western Motor Car Co.

731 South Olive

Mitchell

Broadway 5218 Home F5813

MOTOR CARS

Greer-Robbins Company 1261-5 So. MAIN ST.

The Autocar

HOLST BROS., Agents So. California. 139 East Ninth St. Phone F7906. Repair Department in Connection.

GOLD SEAL

America's Favorite

Champagne

No New Year's Dinner complete without it. Equals the best French wines—costs but HALF

Two Kinds.

—SPECIAL DRY—

—BRUT—

Sold by grocers and wine merchants

URBANA WINE CO.

URBANA, N. Y. Sole Maker

H. Jevne Co. Distributor

Victorious Ramblers

On California roads—that's where Ramblers will carry you to victory. Let us show you.

W. K. COWAN, So. Cal. Agent, 1140-42 S. Hope St.

"LOCOMOBILES"

FOR SALE—One Limousine Type H. 1907; one type H seven-passenger touring car, model 1909; one type E 1908 5-passenger touring car, all in first-class condition with full equipments at reasonable prices. L. A. MOTOR CAR COMPANY, Figueroa and Hill streets.

Champion Stock Car of the World

Thomas Flyer

The Little 6-Cylinder Only 2500 Lbs. $3000

Thomas Motor Car Co., 433 W. 7th, cor. Olive

ELMORE

"The Car That Has No Valves"

ELMORE MOTOR CAR CO.

742-44-46 South Olive Street

Tourist

OUR FACTORY IS OPEN FOR YOUR INSPECTION.

Come and see us make them.

Cor. Main and 10th Streets.

AUTO VEHICLE COMPANY.

PIERCE

W. E. BUSH, So. Cal. Agency.

Garage and Repairing.

1227-29 SOUTH MAIN.

Home F7901 Main 8479

Members A. D. A. of S. C.

REO and KISSELKAR AUTOMOBILES

LEON T. SHETTLER 633 S. GRAND AVE.

PREMIER

"THE QUALITY CAR"

1909 4 and 6 cylinder cars ready for delivery SCHWAEBE-ATKINSON MOTOR CO. (Inc.) Phones 2305; South 47. Adams and Main. L. H. Schwaebe, Pres. Robt. Atkinson, Mgr.

R. C. HAMLIN

Franklin Motor Cars

....New Home....

12th and Olive

Main 404 Home F1735

CASTORIA

For Infants and Children.

The Kind You Have Always Bought

Bears the Signature of Chas. H. Fletcher

WANTED: RETAIL MEN

Departments Now Ready

Or the goods for which are being bought include:

LACES, EMBROIDERIES,
WOMEN'S NECKWEAR,
RIBBONS,
HANDKERCHIEFS,
HOSIERY,
KNIT UNDERWEAR,
MUSLIN UNDERWEAR,
DRUGS,
BLANKETS AND BEDDING,
NOTIONS,
MEN'S FURNISHINGS,
MILLINERY,
CARPETS AND RUGS,
FURNITURE,
CANDY,
SHEET MUSIC,
HAIR GOODS,
DRAPERY GOODS
JEWELRY,
CROCKERY AND TINWARE,
SHIRT WAISTS,
MEN'S CLOTHING,
FANCY LEATHER,
JAPANESE DEPT.,
TRUNKS, BAGS,
PICTURES AND ART,
SILKS.

One of the largest, and in many respects the most advantageously outfitted department store in Los Angeles, now doing a profitable business and assured of a constanly increasing success, offers a most unusual opportunity to the right parties to install and operate several departments. Arrangements will be made in a way that practically eliminates all risk and enables the department owner to have his entire investment in his own hands and under his own control. The departments open for negotation comprise the best money makers and surest profit earners—namely: 1. Cloak and suit department with unequalled window display and all fixtures provided. 2. Linens and wash goods, position on main floor, window display, fixtures provided. 3. Shoes, main floor, window display and fixtures furnished. 4. Grocery department in basement, fixtures and window display furnished. 5. Applications will be considered for smaller departments that do not conflict with the stock now being installed. (See adjoining list.)

Also Wanted--Stocks of Merchandise--Cash or Consignment

Retailers or wholesalers who may be overstocked in any line are offered an unusual outlet for big quantities and quick returns on a basis without risk and without expense. The undersigned will also consider on a spot cash basis, stocks of goods at bargain prices.

Apply Kraemer & MacIntrye, 609-619 South Broadway. Immediate attention urged.

Classified Liners.

Times Classified rates: the rate for inserting "Want" ads. in The Daily Times is 1c per word for each insertion; in the Sunday issue 1½c per word, each insertion; minimum charge 25c; except under following classifications the rate for which is 10c per line, minimum charge 50 cents: "Society Meetings," "Personals," "Special Notices," and "Baths and Massage."

"Liner" (classified) advertisements for Sunday insertion received over the counter or by telephone after 11:30 o'clock Saturday nights will be inserted under heading "Too Late To Classify."

Sunday real estate advertisements, to be classified properly, must be in The Times office before 10:30 o'clock Saturday night. Rates 1½ cents per word.

The Sunday circulation of The Times exceeds 77,000 copies, and more "liners" are regularly printed in its columns than in the five other Los Angeles newspapers combined.

Telephone your want advertisements. Ring up "The Times" any time of day or night and secure prompt and careful attention.

The Times cannot guarantee accuracy or assume responsibility for an errors of any kind occurring in telephoned advertisements.

THE TIMES will not be responsible for more than one incorrect insertion of any advertisement ordered for more than one time.

Advertisers should retain receipts given by The Times in payment for "Liners," as no mistakes can be rectified without them.

SPECIAL NOTICES—

THE TIMES MIDWINTER NUMBER worth waiting for. Each succeeding year sees a marked improvement in the appearance, quality of text, beauty of illustrations and general typographical excellence of The Times New Year's Annuals. Months of labor by a corps of expert writers and photographers have resulted in the most surpassing compilation of authentic descriptive articles about the whole Southwest, and their appearance in this single publication will be the crowning achievement of all The Times' successes; it is the publication of special numbers. The issue will consist of 144 pages, in magazine form, with 50 full-page illustrations. You can render practical aid in the development of this country by a wide dissemination of this great newspaper. It will be far superior to anything of the kind published elsewhere in Los Angeles, and well worth waiting for. Price 10 cents per copy; postpaid 12 cents. Orders with be filled as distributed, and it will be a splendid medium for real estate and development enterprise advertising.

TIMES COOK BOOK NO. 1 READY TODAY, and until the edition is exhausted, is placed on sale the largest, most elaborate and comprehensive cook book of the series issued by The Times.

The 215 recipes for hot Spanish and Mexican dishes and the hygienic department are big features of the publication. The recipes, brought out by The Times Prize Cooking Contest, are generally from Southern California housewives, and noted chefs. Price 25c; by mail 5c additional. Address THE TIMES, Los Angeles.

ONE CENT FOR LINERS.

The established price of 1 cent per word will apply to classified announcements inserted in the big news sheets of The Times on January 1.

All editions sold on that day will contain the usual two news parts of the daily paper, in which will be printed all "want ads. under their various classifications. Considerable extra circulation will be afforded patrons who desire to place announcements, either display or classified, in the news sheets appearing on New Year's Day.

SUNDAY REAL ESTATE LINERS—

Classified real estate advertisements for insertion in THE SUNDAY TIMES must be in the office not later than 10:30 o'clock Saturday nights. Other "want" advertisements for Sunday insertion will be taken over the counter until 11:30 p.m.

The great volume of liners printed in The Sunday Times, numbering regularly over 200 separate announcements, makes this regulation absolutely necessary in order to get the big Sunday issue out on time. *

CESSPOOLS—
$5 TO $10
CLEANS THEM OUT.
25½ years' experience in Los Angeles. We are the only company using a 4-inch wire-wound suction hose; no straining on end; pump everything out. No odor; our disinfectant is imported. Best in the world. All work done satisfactory to inspectors. LOS ANGELES SANITARY CO., Temple 862, Home 5464.

I WILL MOVE ALL YOUR FURNITURE and piano on open vans, not coal wagons, for $6 for 3 hours' work, or cheap by contract. I employ nothing but experienced men and have everything to move you with, such as piano trucks, covers and plenty of packing. Satisfaction guaranteed. PICO MOVING CO., 'Phones West 1458, Home 5458.

I HAVE FOR SALE A FEW SHARES IN good growing industrial proposition in Mexico, paying at present 18 per cent. annually and putting at present amount to reserve stock, which is sure to advance; can now be had at par; an exceptional chance to make a safe and lucrative investment. For particulars or appointment call HOME PHONE 53093. 30

CESSPOOLS CLEANED OUT. WE CAN TAKE OUT MORE THAN OTHER COMPANIES. OUR FOREMAN IS A PLUMBER AND KNOWS HOW. PRICE IS THE SAME. ODORLESS. 5 TEAMS. NO WAITING. RED CROSS SANITARY CO., MAIN 8695, HOME 59004.

CESSPOOLS. WE GUARANTEE TO TAKE out 117 gallons more at each load than other companies, or it costs you nothing to have the pumped. Phone Main 8, Home 5000. IMPERIAL PUMPING CO., 1

West 3206; Home 22046.

TIMES BRANCH OFFICE, 331-333 S. SPRING ST. Advertisements and subscriptions left at the new Spring-street office of The Times will receive as careful attention as at the main office. Competent clerks in attendance. *

WRINKLES—
Baggages about the eyes removed by the renowned Dr. Ella Harris method; no injecting; no cutting. Consultation free. Paraffin removed. 462½ S. BROADWAY.

WANTED—BY EXPERIENCED MAN, POsition as shipping clerk; knowledge of language. J. A. MACKINNON, box 39, Times Office.

GET WELL WITH GUARANTEED RED Cross Electric Vibrator. Cash or credit. WILLIAMS, General Agent, 33 S. Madison, Pasadena.

"IF YOUR ROOF LEAKS" (BEN SCOTT.) SCOTT, the roofer, 1622 S. Main, will fix it. Tin, shingle, gravel, paper. "Show him the leak."

LEARN BEAUTY CULTURE, HAIRDRESSing and hair manufacturing. MACDONALD'S COLLEGE, 204 Mercantile Place, corner Spring st.

CALIFORNIA STEAM CARPET CLEANING WORKS clean carpets, refitting, sewing and laying. 239½ E. 4TH ST. Main 715. Home A8254.

FOR SALE — AT A SACRIFICE. FULL dress and Tuxedo suits; also for rent by day. L. DOLCART, 110 Commercial st.

FEATHER PILLOWS RENOVATED AT ACME FEATHER WORKS, 758 San Pedro. Phone Sunset Main 1186, Home F8041.

SAVE YOUR HAIR. TRY ONE OF MY celebrated Tar (Vibratory) treatments. MACDONALD, 462½ S. Broadway, Room 25.

LACE CURTAINS LAUNDERED BY HAND. West 291, Home B4719. MRS. HEATH.

PERSONAL—
Business.

PERSONAL—

MRS. MASSON,

The noted palmist of London, Eng., may be consulted at 322 S. SPRING ST. (over Owl Drug Store) by those desiring careful, conscientious and reliable hand readings from one of the foremost palmists of the day.

HIGH-CLASS PATRONAGE SOLICITED.

PERSONAL—GRAND OPENING CONCERT of the Walker Auditorium, 730-732 S. Grand ave., given by Beulah Cook Gordon, assisted by the Fichter Ladies' String Quartette, the Philharmonic Male Quartette, Mr. Maurel Bonardeau, baritone, and Mr. Henry Edmond Earle, at the piano, January 7, 1909. Prices, $1.50, $1 and 50c. Seats on sale at BIRKEL'S MUSIC STORE, January 2.

PERSONAL—BYRON STANLEY.

OLDEST ESTABLISHED, BEST-KNOWN PSYCHIC IN CALIFORNIA, GIVES RELIABLE AND SOUND ADVICE THAT WILL HELP YOU ON ALL AFFAIRS OF LIFE. READINGS 50c. 1 424—S. HILL—424.

PERSONAL — THE WORLD'S GREATEST ASTRAL SEER AND PSYCHIC,
MILBURN,
WHEN CONSIDERING A PSYCHIC consult the best. Milburn is the acknowledged leader of them all. Permanently located in Los Angeles. He advises you with a power higher than human. He brings sunshine and success in your life. Work guaranteed. 429 W. SIXTH ST. Hours 10 to 4, daily and Sundays. 2

PERSONAL—DRUNKENNESS
AND THE TOBACCO HABIT
ARE CURABLE TO STAY CURED.
TONALENE,
the miraculous vegetable cure, is effective, absolutely harmless and cures with little detention from business. Address TONALENE LIQUOR CURE CO., rooms 400-401, I. W. Hellman Bldg., Los Angeles. 'Phone P1825.

PERSONAL— MME. ANNUVE,
WONDERFUL TRANCE PSYCHIC,
MENTAL HEALER,
2214½ S. Broadway (bet. 5th and 6th, op. Hamburger's.)

PERSONAL — MME. ORA, EXPERT PALMist; ladies, 25c; gents, 50c. 304½ S. SPRING.

WANTED—
Help. Male.

WANTED—I MADE $50,000 IN FIVE YEARS in the mail order business, began with $5. Any one can do the work at home in spare time. Send for my free booklet. Tells how to get started. HEACOCK, box 713, Lockport, N. Y.

WANTED — NEW YORK CORPORATION desires manager for Los Angeles. High-class man only. Exclusive territory. Address this office, PHOENIX FIRE APPLIANCE CO., 503 Bank of Italy Bldg., San Francisco.

WANTED — BAKER AND PASTRY COOK; must be high-grade workmen; none other need apply; wages $25; give references and 'phone number. Address V, box 178, TIMES OFFICE.

WANTED—ANY INTELLIGENT PERSON may earn good income corresponding for newspapers; experience unnecessary. No canvassing. Send for particulars. PRESS SYNDICATE, box 701, Lockport, N. Y.

WANTED—NEATLY DRESSED MEN, TO act as representative of going concern; hustlers wanted who can make from $75 to $100 a month; steady employment. Call mornings. ROOM 411, 424 S. Broadway.

WANTED—GOOD TRAP DRUMMER FOR picture theater, one with experience and not afraid to work; must be sober and not smoke. GLOBE THEATER, 262 E. Fifth.

WANTED—GOOD BREAD PEDDLER, WITH his own team; position, commission, for private trade, with the best bakery goods on the market. 204 E. SANTA BARBARA AVE.

WANTED — SOLICITORS, EXPERIENCE not necessary; nothing to sell. Call from 9 to 12. Wednesday morning, 732 E. PICO ST.

WANTED—APPLY TO US FOR CLERICAL positions; all kinds of office positions. SUCCESS EMPLOYMENT CO., 45-46 Pac. Mutual Bldg., 3rd and Hill sts.

WANTED—TEACHERS, H. S. MEN WHO are certified. FISK TEACHERS' AGENCY 225 Douglas Bldg.

WANTED—YOUNG MAN, 16 OR 20 YEARS old, to work in grocery store; must have experience. Call 600 S. FIGUEROA.

WANTED—5 OR 3 SHINGLERS AT 619 W. 54TH. Come this morning ready for work. Nails furnished.

WANTED—PAINTER, GOOD MAN, H. 8 hours, 1519 W. 16TH, near Magnolia ave.

WANTED—MANAGER AT ONCE, GOOD appearance and possessing art knowledge. Call LANKERSHIM HOTEL, Room 207.

WANTED — AN ALL-AROUND BUTCHER who can slaughter and make sausage. Address BOX 7, Redlands, Cal.

WANTED—A FIRST-CLASS CYLINDER pressman, call after 10:40 at 216 AM. NAT. BANK BLDG.

WANTED—TWO GOOD SOLICITORS ON AN A1 proposition, men who can get business call ROOM 328 GROSSE BLDG.

WANTED—GOOD ROUGH CARPENTER, $2 day, steady work, for smart man. Address V, box 141 TIMES OFFICE.

WANTED—PAINTER, WITH FALLS. CALL GRAHAM BLK., South Pasadena.

WANTED—FIRST-CLASS BARBER. G. G. BENTON, 11 N. Raymond ave., Pasadena.

WANTED—
Help. Male.

Note—Applicants for positions are advised not to enclose original recommendations in answer to ads. Send duplicates only.

WANTED—
HUMMEL BROS. & CO.
A Strictly First-Class Agency.
All Kinds of Help Promptly Furnished.
Your Orders Solicited.
136 EAST SECOND STREET.
Between Main and Los Angeles sts.
Largest and best equipped offices on Pacific Coast.

SUNSET MAIN 569.
HOME EXCHANGE 569.
Floor tile layer, $4; house carpenters, country, $2.50; married man, ranch, $45 and house; miners, Arizona, $3.50; married man, orchard, $40 and house; plow teamsters, $30 etc.; milkers, $35-$40 etc.; charcoal burner, country.
HOTEL DEPARTMENT.
Boarding-house cook, $70 etc.; vegetable and pastry cook, $60 etc.; hotel porters, $30 etc.; baker and pastry cook, $60 etc.; second cook, cafeteria, $14; dishwasher, $4. 30

WANTED—POSITIONS SECURED FOR
Office men, Assistant bookkeepers,
Bookkeepers, Collectors,
Stenographers, Timekeepers,
Cashiers, Railroad clerks,
Private secretaries, Hotel clerks,
Clerks, dept. stores, Grocery clerks,
Traveling salesmen, Watchmen,
Electricians, Engineers.
General office and mercantile assistants.
COMMERCIAL SERVICE CO.,
515 Bumiller Bldg., 420 South Broadway. 30

WANTED—JAPANESE
PACIFIC EMPLOYMENT CO.,
Leading agency and contract office.
'Phone Home F1078, Main 1114.
House and window cleaning department.
Female department.
621 W. SIXTH ST., Los Angeles, Cal.
ATTENTION—Gardeners and farmers who are using our firm name, "PACIFIC."

WANTED—100 YOUNG MEN, BETWEEN the ages of 18 and 25, for the railroad business. Only ambitious men who have a desire to improve their present positions need apply. Salary to start, $75 to $87.50 per month. This advertisement will bear close investigation. Apply J. D. MACKAY, manager, P. F. Telegraph School, 542 Central ave., Los Angeles.

WANTED—BAKERY
PROPRIETORS
In need of first-class help, bread, cake and pastry cooks furnished promptly. Inquire New Bakery Home, corner Third and Wall. Hermosa Hotel.
S. J. GILMORE, prop. Home 'Phone A3106.

WANTED—CHAUFFEUR FOR FAMILY where 2 cars are kept. Must positively have good local references. $50 per month will be paid at start, and if satisfactory will be increased. Write stating how long and where last employed. If you cannot fill the bill don't write. P. O. BOX 887.

JAPANESE EMPLOYMENT AGENCY,
420 E. Sixth st. Home 5523, Main 2704.
COOKS, WAITERS, PORTERS.
Ranch hands, janitors, window cleaners.
13 HOUR OR DAY CONTRACT.

WANTED — FIRST-CLASS AGENT FOR Talismanic Belt Dressing, a preparation for restoring and prolonging the lives of leather and rubber belts. Agency to include all of Los Angeles and southern territory, including Mexico; call H. HUBER, general western agent, 2121 Center st., Berkeley, Cal.

WANTED—RELIABLE MAN OF EXPERience in real estate to take charge of farm and exchange department; commission basis. Can handle city property if desire; splendid location. Good opportunity for right party. Apply 307 MERCANTILE PLACE.

WANTED—ENERGETIC YOUNG MAN FOR laundry wagon. Must not be afraid of hard work and willing to start at moderate salary; will give a whole summer's work. Apply after 9 a.m. at MUNGER'S LAUNDRY, 925 S. Los Angeles st.

WANTED—BOOKKEEPER; WANTED: FOR office of an industrial plant; must be competent and of good address and references and age; salary to start $60 per month. Give phone number. Address V, box 192, TIMES OFFICE.

WANTED—CUTTER, (MEN'S GARMENTS) first-class experienced man with good references for permanent position. Good salary to live man who can deliver the goods. Easiest terms ever offered. Address this office, reference, etc., V, box 164, TIMES OFFICE.

WANTED—RELIABLE, SOBER, HONEST man, French preferred, to take care place and do some chores; will furnish home, water and fuel to raise chickens and vegetables. CHAS. ANDERSON, R.F.D. No. 2, box 360, Los Angeles.

WANTED—MAN IN WHOLESALE HOUSE to clean office and store; man handy with tools preferred; permanent position; good wages; give age and reference. Address V, box 172, TIMES OFFICE.

WANTED—DRIVER FOR TWO HORSE DElivery wagon (wholesale); must thoroughly understand and be reliable handling horses. Good wages, permanent position; state age. Address V, box 176, TIMES OFFICE.

WANTED — PLUMBER, ESTIMATE ON material and labor or take out; must be 37TH. Take Central ave. car corner Hooper.

WANTED—A CARPENTER; MUST UNDERstand blue print; California experience; hustler; no old man. 1229 E. 22RD ST. Phone South 2711.

WANTED—GOOD JOB COMPOSITOR. DILLINGHAM PRINTING CO., Hairdstown, Cal. Take Monrovia, Alhambra or Pasadena short line car.

WANTED—YOUNG WILLING BOY OVER 18, for grocery, experience necessary; must have best local references or give bond. BOSTON CASH GROCERY, 1203 Central ave.

WANTED—
Male or Female Help. (Investment Required.)

WANTED—MAN TO ARRANGE FINE PAYing cigar stand on S. Spring st.; one who can invest $600; will take $250, balance $15 monthly. Fine fixtures and cash register. Imported stock of cigars and tobaccos, good stand and meeting 3 to 6 to go home nights. $5 week; light house work and help with invalid, $25; assistants, $35, $20; many good situations for useful young men. MISS BARTLETT, EMPLOYMENT OFFICE, Room 620 Chamber of Commerce, Pasadena.

WANTED—FAMILY COOK, CORONADO, $30 and fare; German family cook, city, $40; girl for cooking and downstairs work, $25; French second girl, city, $30; second girl, Pasadena, 3 in family, $25; another, $20; general house girl, small family, $25; 2 nurses in family, $25 each; housekeepers, etc., country. HENDERSON EMPLOYMENT AGENCY, 455 S. Broadway.

WANTED—BROADWAY EMPLOYMENT OFFICE, 316 S. Broadway. Main 1497. A3094. Chambermaid, $5 week; another 3 to 12 p.m., $20 found; arm waitresses, $7 and $8, no Sunday; pantry girl, $20 found; waitress, good dining-room, $7 week; 2 hotel waitresses, $25 found; cook, small hotel, $40; house girls, $20, $25 and $35; lunch counter waitress, $5. 30

WANTED—A GOOD GIRL FOR GENERAL housework to go to the mountains, north of San Francisco; must be strong, willing, neat and good plain cook; small family and pleasant home, with high wages. Call this morning, 9 to 11, 149 GARLAND AVE. Phone 52725.

WANTED—2 EXTRA WAITRESSES, NEAR city, $5 per week; also 1 first-class girl for room, 7 days' work; also 2 steady waitresses for nice hotel near city, $25 and $6. Call MARKS EMPLOYMENT AGENCY, 125 S. Spring.

WANTED—GIRLS WITH NIMBLE FINGERS can earn good wages this week cutting velvet flowers. Call Wednesday early as possible ready for work. Studio, MRS. H. E. WILLIAMS, 1 for California st., right hand door off front porch.

WANTED—MAN AND WIFE, SERVICES of man not required; light house, work for man and wife in exchange for rent and free electricity; references. 1142 EL MOLINO ST. Call tomorrow.

WANTED—REFINED EDUCATED LADY TO care for small rooming-house for room and board and half the profits. Address this office. Give phone number in answer.

WANTED—LADIES TO MAKE SOFA PIL-low tops and art novelties at home; good and beautiful work; taught free; pays $3 to $10 weekly. Call at store, 754 S. BROADWAY. Woman's National Art Exchange.

WANTED—ANY INTELLIGENT PERSON may earn good income corresponding for newspapers; experience unnecessary; no canvassing. Send for particulars. PRESS SYNDICATE, box 701, Lockport, N. Y.

WANTED — TEACHERS FOR CITY AND country schools, California, Arizona, Nevada; mid-year vacancies; even if not certificated call and see us. BOYNTON TEACHERS' AGENCY, 525 Stimson Blk.

WANTED—ALTERATION HANDS ON coats; only those who have had experience need apply.
MYER SIEGEL & CO.,
251-55 S. Broadway.

WANTED—WOMAN OR GIRL TO HELP with housework and assist with child, one who is willing to leave city; small family; good home. Address Manager CORONADO TENT CITY, Coronado Beach, Cal.

WANTED—COOK, $35; ANOTHER, $40; SECond girl, Redlands, $20; housework, $25; 2 in family; good home, $30; many others, $20 to $40. SWEDISH EMPLOYMENT OFFICE, 161½ S. Broadway.

WANTED — TEACHERS, EXPERIENCED for graded schools, also want certificated H. S. teacher who can teach Spanish. FISK TEACHERS' AGENCY, 225 Douglas Bldg.

WANTED — WAITRESSES FOR EXTRA work, Washington's day, $1.50 for serving at meals, noon and evening. Apply HOTEL ROSSLYN HOTEL.

WANTED—AGENTS FOR GOOD SELLING article, quick sales, good profits. Call from 10 to 11 this morning at 317 BROADWAY COURT HOTEL, 307 N. Broadway.

WANTED—2 GIRLS, 1 TO DO COOKING and one to do second work, in private family; wages $25 and $30. Phone 12119; Sunset HOLLYWOOD 21.

WANTED — WAITRESSES, CHAMBERmaids, cooks, housegirls, kitchen helpers, positions for all kinds of female help. Call at 200 E. SECOND ST.

WANTED—PIANO PLAYER, WHO CAN play and sing illustrated songs for relief work. Call OPTIC THEATER, 446 S. Broadway, 11 a.m. Wednesday.

WANTED—
Expert stenographer, prefer one with banking experience. Call 1 p.m. 510 GERMAIN BLDG.

WANTED—AN AMERICAN WOMAN WHO can take care of house and cook for 2. Call between 11 and 1 today at 730 W. 17TH ST.

WANTED — BY DECEMBER 28, EXPERIenced girl to run body ironer. Apply MONROVIA STEAM LAUNDRY CO., Home 'Phone 47, Monrovia, Cal.

WANTED—NEAT GIRL OR WOMAN FOR general house work and plain cooking; small family, light washing, good room, $20 a month, PHONE 72560.

WANTED—WOMAN FOR HOUSEWORK IN rooming-house; will give room with housekeeping privileges in exchange. THE CRANBROOK, 606 S. Flower st.

WANTED—COMPETENT AND RELIABLE girl for housework and to assist with cooking. Apply 1011 PARK VIEW, West Ninth-street car.

WANTED—COOKS, WAITRESSES, CHAMbermaids, house girls, housekeeper, at HANSEN EMPLOYMENT AGENCY, 204 E. Second st.

WANTED—LADY TO TAKE CHARGE OF apartment house for the rent of a furnished apartment; man and wife, no children. Apply MALLORY, room 311, 207 S. Broadway.

WANTED—GIRL WHO UNDERSTANDS sewing to learn tailoring, pay while learning; good chance to learn this trade thoroughly. BUFFALO WOOLEN CO., 242 S. Spring st.

WANTED—NURSE GIRL, OVER 18, FROM 4 to 5 daily for child 1 year old; preferred in vicinity. 2214 ROMEO ST.

WANTED—CHAMBERMAID, GERMAN OR Swedish preferred. Come prepared to work. 27 S. 8TH ST.

WANTED—YOUNG LADY BOOKKEEPER and stenographer, references required. H. B. CROUCH, 542 S. Broadway.

WANTED — GRADUATED NURSES TO supply physicians' calls. Call 510 GERMAIN BLDG.

WANTED—GOOD GIRL FOR GENERAL house work; German preferred; wages $30. Apply 903 W. 20TH ST.

WANTED—GIRL FOR HOUSE WORK AND assist with 2 young children. 2916 MANHATTAN PLACE. Phone 71786.

WANTED—A GOOD GIRL FOR KITCHEN work in private boarding-house. Call after 9 o'clock, 535 S. GRAND AVE.

WANTED—GIRL OR WOMAN TO ASSIST general housework; no cooking; good home and $15 month. 'PHONE 53062.

WANTED — GIRL TO DO GOOD PLAIN cooking and assist in general housework; small family. Call at 1037 ELDEN AVE.

WANTED—STRONG, HEALTHY WOMAN to do housework, wanting a home, small wages. 3726 S. HOPE. Inquire 8 a.m.

WANTED—A WOMAN TO DO COOKING; must be good cook or don't apply. Call 901 ELDEN AVE.

WANTED — FIRST-CLASS MANICURIST and masseuse; one used to refined trade. Address V, box 196, TIMES OFFICE.

WANTED—7 LADIES, FLORENTINE HAIRDRESSING COLLEGE, corner of Broadway, entrance, 227 Mercantile Place. Phone F7287.

WANTED—A COLORED GIRL TO DO SECond work and take care of children. Apply 2631 VAN BUREN PLACE.

WANTED—THREE WOMEN CANVASSERS. Call 417 LISSNER BLDG. 8:30 a.m.

WANTED—TWO EXPERIENCED SOLICItors for tea and coffee. 104 W. 16TH ST.

WANTED — GOOD GIRL FOR GENERAL housework. 'PHONE 28290.

WANTED—
Help. Female.

Note—Applicants for positions are advised not to enclose original recommendations in answer to ads. Send duplicates only.

WANTED — WAITRESS, FIRST-CLASS hotel, $30 etc.; waitress, Arizona, $35 etc.; two waitresses, same place, $25 etc.; waitress, country, $25 etc.; waitress, R.R. eating house, $25 etc.; waitresses, $7, $6, $5 week; four extra waitresses, one week, $6.75 etc.; two waitresses, family hotels, $25 etc.; chambermaid, country, $25 etc.; another, city hotel, $20 etc.; girl mixed work, Imperial Valley, $30 etc.; 3 girls, mixed work, $25 etc.; woman, kitchen work, boarding-house, $5 etc.; body ironer, laundry, $9 week; four mangle girls, $4 week; cook, small hospital, Nevada, $25 etc.; house girls, $25 etc., $30 etc.; girls to assist, $15 etc.; colored house woman, country, $30 etc.; collar and neck band ironer, laundry, $9 week. HUMMEL BROS. & CO., 136 East 2nd st.

WANTED—FAMILY WAITRESS, PASAdena, $25; see employer in office Thursday; cook, first-class family, $30, commence Jan. 4; house girl, plain cook, good home, $25; house girl, family 2, plain cook, $25; another, $20; house girl, for mother and man, $20; cook, no laundry or upstairs work, $25; waitress, small place, beach, $20; 4 waitresses, hotel, $25 etc.; many other orders. MRS. PATTEE (formerly Miss Day) EMPLOYMENT OFFICE, 218 S. Broadway.

WANTED — PARLOR MAID AND WAITress city, $25; upstairs maid, Pasadena, $20; second girl, Redlands, 2 in family, $25; second girl, city, $20; family cook, Redlands, $25; family cook, city, $30; French nurse maid, Santa Barbara, $30; French lady's maid; 5 lunc.. counter waitresses, $25; dining-room girl, nice boarding-house, $22; hotel waitresses, $25; many good places for housegirls (see). HAWLEY & FORGRAVE, 254 S. Broadway.

WANTED—

100 GIRLS
TO SEW ON OVERALLS AND PANTS; WAGES FROM $9 TO $18 PER WEEK; SHORT HOURS AND STEADY WORK; BEGINNERS PAID WHILE LEARNING. THE SPRINGFIELD FACTORY, 238 S. LOS ANGELES ST.

WANTED—COOK AND SECOND GIRL, same family, $35 each; cook, small family, $25; general house work, $25, $26, $30; chambermaid and meeting, 3 to 6, go home nights, $5 week; light house work and help with invalid, $25; assistants, $35, $20; many good situations for useful young men. MISS BARTLETT, EMPLOYMENT OFFICE, Room 620 Chamber of Commerce, Pasadena.

WANTED—FAMILY COOK, CORONADO, $40 and fare; German family cook, city, $40; girl for cooking and downstairs work, $25; French second girl, city, $30; second girl, Pasadena, 3 in family, $25; another, $20; general house girl, small family, $25; 2 nurses in family, $25 each; housekeepers, etc., country. HENDERSON EMPLOYMENT AGENCY, 455 S. Broadway.

WANTED—BROADWAY EMPLOYMENT OFFICE, 316 S. Broadway. Main 1497. A3094. Chambermaid, $5 week; another 3 to 12 p.m., $20 found; arm waitresses, $7 and $6, no Sunday; pantry girl, $20 found; waitress, good dining-room, $7 week; 2 hotel waitresses, $25 found; cook, small hotel, $40; house girls, $20, $25 and $35; lunch counter waitress, $5.

WANTED—A GOOD GIRL FOR GENERAL housework to go to the mountains, north of San Francisco; must be strong, willing, neat and good plain cook; small family and pleasant home, with high wages. Call this morning, 9 to 11, 149 GARLAND AVE. Phone 52725.

WANTED—2 EXTRA WAITRESSES, NEAR city, $5 per week; also 1 first-class girl for room, 7 days' work; also 2 steady waitresses for nice hotel near city, $25 and $6. Call MARKS EMPLOYMENT AGENCY, 125 S. Spring.

WANTED—GIRLS WITH NIMBLE FINGERS can earn good wages this week cutting velvet flowers. Call Wednesday early as possible ready for work. Studio, MRS. H. E. WILLIAMS, 1 for California st., right hand door off front porch.

WANTED—MAN AND WIFE, SERVICES of man not required; light house, work for man and wife in exchange for rent and free electricity; references. 1142 EL MOLINO ST. Call tomorrow.

WANTED—REFINED EDUCATED LADY TO care for small rooming-house for room and board and half the profits. Address this office. Give phone number in answer.

WANTED—LADIES TO MAKE SOFA PILlow tops and art novelties at home; good and beautiful work; taught free; pays $3 to $10 weekly. Call at store, 754 S. BROADWAY. Woman's National Art Exchange.

WANTED—ANY INTELLIGENT PERSON may earn good income corresponding for newspapers; experience unnecessary; no canvassing. Send for particulars. PRESS SYNDICATE, box 701, Lockport, N. Y.

WANTED — TEACHERS FOR CITY AND country schools, California, Arizona, Nevada; mid-year vacancies; even if not certificated call and see us. BOYNTON TEACHERS' AGENCY, 525 Stimson Blk.

WANTED—ALTERATION HANDS ON coats; only those who have had experience need apply.
MYER SIEGEL & CO.,
251-55 S. Broadway.

WANTED—WOMAN OR GIRL TO HELP with housework and assist with child, one who is willing to leave city; small family; good home. Address Manager CORONADO TENT CITY, Coronado Beach, Cal.

WANTED—COOK, $35; ANOTHER, $40; SECond girl, Redlands, $20; housework, $25; 2 in family; good home, $30; many others, $20 to $40. SWEDISH EMPLOYMENT OFFICE, 161½ S. Broadway.

WANTED — TEACHERS, EXPERIENCED for graded schools, also want certificated H. S. teacher who can teach Spanish. FISK TEACHERS' AGENCY, 225 Douglas Bldg.

WANTED — WAITRESSES FOR EXTRA work, Washington's day, $1.50 for serving at meals, noon and evening. Apply HOTEL ROSSLYN HOTEL.

WANTED—AGENTS FOR GOOD SELLING article, quick sales, good profits. Call from 10 to 11 this morning at 317 BROADWAY COURT HOTEL, 307 N. Broadway.

WANTED—2 GIRLS, 1 TO DO COOKING and one to do second work, in private family; wages $25 and $30. Phone 12119; Sunset HOLLYWOOD 21.

WANTED — WAITRESSES, CHAMBERmaids, cooks, housegirls, kitchen helpers, positions for all kinds of female help. Call at 200 E. SECOND ST.

WANTED—PIANO PLAYER, WHO CAN play and sing illustrated songs for relief work. Call OPTIC THEATER, 446 S. Broadway, 11 a.m. Wednesday.

WANTED—
Expert stenographer, prefer one with banking experience. Call 1 p.m. 510 GERMAIN BLDG.

WANTED—AN AMERICAN WOMAN WHO can take care of house and cook for 2. Call between 11 and 1 today at 730 W. 17TH ST.

WANTED — BY DECEMBER 28, EXPERIenced girl to run body ironer. Apply MONROVIA STEAM LAUNDRY CO., Home 'Phone 47, Monrovia, Cal.

WANTED—NEAT GIRL OR WOMAN FOR general house work and plain cooking; small family, light washing, good room, $20 a month, PHONE 72560.

WANTED—WOMAN FOR HOUSEWORK IN rooming-house; will give room with housekeeping privileges in exchange. THE CRANBROOK, 606 S. Flower st.

WANTED—COMPETENT AND RELIABLE girl for housework and to assist with cooking. Apply 1011 PARK VIEW, West Ninth-street car.

WANTED—COOKS, WAITRESSES, CHAMbermaids, house girls, housekeeper, at HANSEN EMPLOYMENT AGENCY, 204 E. Second st.

WANTED—LADY TO TAKE CHARGE OF apartment house for the rent of a furnished apartment; man and wife, no children. Apply MALLORY, room 311, 207 S. Broadway.

WANTED—GIRL WHO UNDERSTANDS sewing to learn tailoring, pay while learning; good chance to learn this trade thoroughly. BUFFALO WOOLEN CO., 242 S. Spring st.

WANTED—NURSE GIRL, OVER 18, FROM 4 to 5 daily for child 1 year old; preferred in vicinity. 2214 ROMEO ST.

WANTED—CHAMBERMAID, GERMAN OR Swedish preferred. Come prepared to work. 27 S. 8TH ST.

WANTED—YOUNG LADY BOOKKEEPER and stenographer, references required. H. B. CROUCH, 542 S. Broadway.

WANTED — GRADUATED NURSES TO supply physicians' calls. Call 510 GERMAIN BLDG.

WANTED—GOOD GIRL FOR GENERAL house work; German preferred; wages $30. Apply 903 W. 20TH ST.

WANTED—GIRL FOR HOUSE WORK AND assist with 2 young children. 2916 MANHATTAN PLACE. Phone 71786.

WANTED—A GOOD GIRL FOR KITCHEN work in private boarding-house. Call after 9 o'clock, 535 S. GRAND AVE.

WANTED—GIRL OR WOMAN TO ASSIST general housework; no cooking; good home and $15 month. 'PHONE 53062.

WANTED — GIRL TO DO GOOD PLAIN cooking and assist in general housework; small family. Call at 1037 ELDEN AVE.

WANTED—STRONG, HEALTHY WOMAN to do housework, wanting a home, small wages. 3726 S. HOPE. Inquire 8 a.m.

WANTED—A WOMAN TO DO COOKING; must be good cook or don't apply. Call 901 ELDEN AVE.

WANTED — FIRST-CLASS MANICURIST and masseuse; one used to refined trade. Address V, box 196, TIMES OFFICE.

WANTED—7 LADIES, FLORENTINE HAIRDRESSING COLLEGE, corner of Broadway, entrance, 227 Mercantile Place. Phone F7287.

WANTED—A COLORED GIRL TO DO SECond work and take care of children. Apply 2631 VAN BUREN PLACE.

WANTED—THREE WOMEN CANVASSERS. Call 417 LISSNER BLDG. 8:30 a.m.

WANTED—TWO EXPERIENCED SOLICItors for tea and coffee. 104 W. 16TH ST.

WANTED — GOOD GIRL FOR GENERAL housework. 'PHONE 28290.

WANTED—
Male or Female Help. To Learn Trades.

WANTED—YOUNG MEN BETWEEN THE ages of 18 and 25 are taught to operate the Hall-Scott machine at THE TIMES LINOTYPE SCHOOL, corner San Fernando and College sts., Los Angeles. Good operators are in demand in every section of the country, and the pay is above the average. It is possible to learn it from three to six months. Apply to SCHOOL MANAGER for terms.

WANTED—RAILWAY MAIL CLERKS; clerks at Washington and customs clerks; salary $800 to $1600, annual vacation; no "lay-offs." Many spring examinations. Every one over 18 eligible. Come; a education sufficient. Candidates prepared free. Write immediately for schedule. FRANKLIN INSTITUTE, Rochester, N. Y.

WANTED—STUDENTS AT ONCE TO LEARN beauty culture in all branches, taught by experts, exceptional opportunities for students, wages paid while becoming proficient in their work. FASHION BEAUTY COLLEGE, entrance, 207 S. Broadway. Tel. A3234.

WANTED—$4 TO $7 PER DAY FOR PLUMBers, electricians, bricklayers. We teach you in 4 to 6 months; advance; students paid wages; day or night; get catalogue. UNIFIED TRADE SCHOOL CONTRACTING CO., 139 to 158 E. Ninth, Los Angeles.

WANTED—LEARN PLUMBING, ELECtricity, plastering or bricklaying while working for wages on building; tuition free. Catalogue free. Coyne National Trade School and Construction Co., 9TH AND TEHAMA STS., San Francisco.

WANTED—LADIES, BEAUTY CULTURE pays big. FLORENTINE HAIRDRESSING COLLEGE, Los Angeles original school. Ask any Satisfaction; call our girls. Corner Broadway. Entrance 227 Mercantile Place.

WANTED—
Help. Male and Female.

WANTED—MAN AND WIFE WITH NO children for ranch. Call between 8 and 9 this morning, at 204 E. SECOND ST.

WANTED—
Situations. Male.

WANTED—

ADVERTISING IS
THE ROAD TO WEALTH.

YOUNG MAN WANTS POSITION IN THE ADVERTISING FIELD; LARGE EXPERIENCE. SPLENDID REFERENCES. ANSWER V, BOX 167, TIMES OFFICE.

WANTED—ACCOUNTANT, THOROUGHLY capable, extensive experience, desires position with wholesale or commission house; integrity, fidelity and ability will be appreciated; willing to demonstrate merited confidence. M. L. MORRIS, 118 S. Fremont ave. 'Phone A5236.

WANTED—JAPANESE WISHES POSITION, help cook in family; has references. Address W, box 98, TIMES OFFICE.

WANTED—EDUCATED GERMAN, MIDDLE aged, single, sympathetic, decent appearance, intelligent talker, honest, diligent worker, absolutely abstinent, desires steady position with at least firm, small wages, and commission; best references. Address V, box 196, TIMES OFFICE.

WANTED—
JAPANESE
EMPLOYMENT AGENCY,
520 S. Grand ave., L. A.
We furnish you all kinds of help with responsibility. F4291, Main 6335.

WANTED—POSITION BY BRIGHT JAPboy; has up-to-date qualifications; can run any kind of car and repairing; willing to work, city or country. HARRY TAKAOKA, 220 N. San Pedro st. Phone Broadway 4522.

WANTED — SITUAT

WANTED—
Rooms and Board.

WANTED—BOARD AND ROOMS FOR [illegible] Commercial College students within walking distance of the college; 7th st., $15 and $20 a month. Address [illegible]

WANTED—ROOM AND BOARD; A LADY with good references would like room and board in private family; prefers the hills; must be, if possible, with fireplace or stove; state full particulars, price, etc. Address W. box 21, TIMES OFFICE.

WANTED—WILL EXCHANGE FURNITURE of 6 rooms, complete, for room and board, and small cash payment, for couple; or will rent, and apply on purchase. Call 2464, from 7:30 to 8 a.m.

WANTED—ROOM AND BOARD IN PRIVATE family, by a young gentleman; permanent. Address G. box 200, TIMES BRANCH OFFICE.

WANTED—
Houses.

WANTED—IF YOU HAVE A HOUSE OR vacant lot for sale, list it with us. We get you quick action and good results. FRED WHITE CO., 422 Citizens' Nat'l. Bank Bldg.

WANTED—
Work by the Day.

WANTED—WORK OF ANY KIND BY DAY or week. 'Phone Main 1326. MRS. JOHNSON.

WANTED—
Rooms.

WANTED—BY MAN AND WIFE, 1 OR 2 rooms in private German family; unfurnished rooms preferred. Address W, box 1, TIMES OFFICE.

WANTED—
To Rent.

WANTED—TO RENT FIRST OR SECOND floor of building with steam and elevator for small laundry plant. Will lease for 5 or 10 years; responsibility. Room 8 must be at least 60x100 or larger. 'Phone Main [illegible]

WANTED—TO RENT, WITH PRIVILEGE of buying, small ranch, sandy soil preferred, for chickens; give full particulars. Address W, box 143, TIMES OFFICE.

WANTED—TO RENT 3 OR 4-ROOM COTTAGE, high ground, western part of city; would exchange a vacant lot. [illegible] SOUTH 6467.

WANTED — TO RENT A FURNISHED housekeeping room, in the vicinity of Avenue 41. Please address [illegible] 'PHONE 21256.

WANTED—TO RENT 5 OR 6-ROOM BUNGALOW with garage, in northwest or Pasadena district. Address W, box 21, TIMES OFFICE.

WANTED — DESK ROOM, WITH USE OF phones; state price. P.O. BOX 546.

WANTED—
To Purchase, Real Estate.

WANTED—TO BUY A WINTER HOME IN [illegible] citrus belt, between Los Angeles and Redlands, 5 to 8 acres, partly or all bearing trees; with or without [illegible] to 10-room house; must be cheap for cash; give position as soon as deal can be closed; state price, terms and particulars. Address [illegible] Los Angeles, and will give you answer to a good proposition. Address W, box 21, TIMES OFFICE.

WANTED—
Orange groves. Must be a paying property in A-1 condition, and not too far from the city. Gilt-edge clear Los Angeles income property from $15,000 to $25,000, offers to [illegible] WM. ROBERTS CO., 217 Citizens' National Bank Bldg.

WANTED—BUNGALOW OR COTTAGE OF a bargain; no objection to suburbs, if not too far; prefer Garvanza or Highland Park or Garvanza; will give in part for 80 acres of fine lot on improved road, 3 miles from Main st. Phone Main [illegible]

WANTED—GOOD CITY PROPERTY OF [illegible] Angeles orange grove, or good [illegible] ranch in exchange for first-class [illegible] farm. Owners only need apply. [illegible] Chicago. RALPH E. PEARCE CO., 311 S. Hill st. W. Hellman Bldg. Branch.

WANTED—IF YOU HAVE A CORNER LOT on, let us know that you are willing to meet with the lowest for cash; we have a client who means business. [illegible] REALTY CO., 318 Merchants' Exchange.

WANTED—LOT TO BUILD ON IMMEDIATELY; located north of Washington and east of Vermont; prefer Wilshire district; state full particulars and price. [illegible] balance cash. 344-345 I. W. HELLMAN BLDG.

WANTED — TO PURCHASE LOTS OF builder; will pay some cash; give monthly basis for balance; if you have a contemplated building on new property, will loan money for you. Address W, box 11, TIMES OFFICE.

WANTED—TO BUY CORNER GROCERY store, fixtures and building, clear, cheap; will give improved income ranch, clear of debt. [illegible] BLACK, 324 Columbia Trust Bldg., 311 S. Third st.

WANTED — HAVE LOCAL MONTHLY dividend paying stock, value $4000, which I will exchange for modern bungalow; must be near car; no cash. Address W, box 107, TIMES OFFICE.

WANTED — TO BUY CORNER GROCERY; [illegible] will pay cash. Address [illegible]

WANTED — WE HAVE A CLIENT WHO wants to purchase a lot in Glendale, for cash; state full particulars. [illegible] REALTY CO., 319 B. Johnson Bldg. Phone A6390 and Main 4744.

WANTED—FROM OWNERS ONLY, 6-room cottage, modern, west of Vermont; price and terms must be right and $2500; no agents need answer. Address W, box 41, TIMES OFFICE.

WANTED—LOTS, RANCH, WORTH $2000, for absolutely new, first-class automobile, [illegible] for Los Angeles property; [illegible] Kansas, Wisconsin, Dakotas, Nebraska. Land Commissioner, CARONDELET BLDG., 8TH.

WANTED—VACANT LOT AS FIRST PAYment on one of the modern two-story houses, suitable for one or two families; [illegible] price; terms. Address W, box 34, TIMES OFFICE.

WANTED—TO PURCHASE LOT FOR [illegible] bungalow, north of Sixth st. Fourth st. district; prefer east front; state price and terms. Address W, box 23, TIMES OFFICE.

WANTED — GOOD BUILDING LOTS IN [illegible] might consider modern house; will sell or exchange first-class [illegible] for deal with owners. Address W, box [illegible] TIMES OFFICE.

WANTED—TO PURCHASE, WILL PAY [illegible] cash, two years, for [illegible] lot, west of or south of Pico. Address W, box 58, TIMES OFFICE.

WANTED—TO BUY 5 TO 10 ACRES [illegible] must be good land and plenty of water; [illegible] for cash. Y. SCHLOSSER, Central.

WANTED — CHEAP LOTS FOR CASH; [illegible] apartments. 216 S. BONNIE BRAE.

WANTED — LADY, LIVING ALONE, HAS [illegible] home; [illegible] room. 717 S. FIGUEROA.

WANTED — IN A C. S. FAMILY, 2 OR 3 [illegible] furnished or unfurnished, with house; [illegible] Address W, box 21, TIMES OFFICE.

WANTED—TO PURCHASE BUILDING IN [illegible] with street work done, value about $300; for same will deliver stock and cash. 214 FROST BLDG. 'Phone Main 7511, South 1395.

WANTED—NORTH END REAL ESTATE [illegible] for sale, exchange or lease. Special attention to property owners. J. B. LEE, 412 International Bank Bldg. Main 4442.

WANTED—LOT ON PAUL PLACE; [illegible] number of lot and cash price. GUS FOX, 1 MAIN, 618 S. Hope st.

WANTED—
To Purchase, Miscellaneous.

WANTED — TO BUY FURNITURE [illegible] household goods. If you have one piece [illegible] house full, we will pay you one-third [illegible] more than others. 'Phone us. Main [illegible]

WANTED—SELL OR EXCHANGE [illegible] second furniture. We have thousands of [illegible] wanting to buy it. 'Phone us or [illegible] Home 2977. COLTVEAR FURNITURE CO., 326-331 S. Main.

WANTED—HOUSEHOLD GOODS, FURniture, carpets, any quantity. Highest prices paid. BROADLEY & RHOADES, 344 S. Main st. 'Phone Main 1289, Home 1289.

WANTED—TO PURCHASE, SECOND-HAND furniture, stoves and carpets. See us before you sell. PEOPLE'S 'PHONE 2, 229 S. SPRING ST.

WANTED — FOR ART GOODS, LACQUERS, silverware, bronzes, paintings, etc., we will pay the highest prices. WASHINGTON ART CO., 337 S. Broadway, near Figueroa.

WANTED—TO PURCHASE; FULL SET of furniture; must be reasonable and cheap. Address C, box 234, TIMES OFFICE.

WANTED—DIAMONDS, JEWELRY, GOLD and silver; will pay cash; 447 Broadway, room 205. Phone Main 6000.

WANTED — DIAMONDS, JEWELRY, GOLD and silver, antiques; highest prices paid. H. BUCH, jeweler, 542 S. Broadway.

WANTED—4 AND 5-FT. FLOOR CASE; [illegible] give description and prices. P. O. BOX 418, South Pasadena.

WANTED—TO BUY MAN'S SADDLE. STATE style preferred. 1246 INGRAHAM ST.

WANTED—TO BUY, OLD WINDMILL [illegible] tank, piping if cheap. BROADWAY [illegible]

WANTED—PORTABLE COTTAGE. [illegible] Address W, box 72, TIMES OFFICE.

WANTED—CASH PAID FOR FRATERnity pins. 239 SAN PEDRO. Main 1184. Home [illegible]

WANTED—DIAMOND SOLITAIRES; [illegible] SCHEPPS, 444 S. Broadway, room [illegible]

WANTED — HIGHEST PRICES PAID [illegible] hand clothing. Main 6360. 139 S. Main.

Classified Liners.

WANTED—
To Purchase, Miscellaneous.

WANTED—FURNITURE, HIGHEST CASH PRICES paid for furniture, household goods and merchandise; will call or send. Phone Main 6778. L. A. AUCTION AND COM. CO., 79 S. Spring. 1251 Broadway 1967.

WANTED—EVERYBODY TO KNOW THAT WE POSITIVELY PAY ACTUAL CASH VALUE FOR LADIES' AND GENTLEMEN'S SECOND-HAND CLOTHING, SHOES, GUNS, TRUNKS, BEDDING, FURNITURE, CARPETS, CHINA, GLASSWARE, CUTLERY, SPORTING GOODS, OLD GOLD AND SILVER, ETC. CALLS PROMPTLY ATTENDED. TELEPHONE A5247, MAIN [illegible]

WANTED—TO BUY YOUR FURNITURE, CASH OR EXCHANGE. [illegible] amount, one piece or 50 rooms. We buy rooming-houses and apartments, too. Second-hand furniture, carpets, bric-a-brac and china, cut silverware, trunks, pianos. [illegible] BROS. FURNITURE BUYERS, 329 S. Spring st. Main 5207. Phone Main [illegible]

WANTED—HIGHEST CASH PRICE PAID FOR [illegible] and office furniture. Call and see us before you sell them. Largest second-hand house in Los Angeles. [illegible] JAMES COLGAN & CO., 731 to 735 S. Spring st. Main 4, Phone Main [illegible]

WANTED—FURNITURE. WE PAY HIGHER PRICE FOR OFFICE AND HOUSEHOLD FURNITURE THAN ANY FLOOR OR SALESROOM. COLGAN'S, 731 S. Main st., opp. P. E. Depot. Phone Main 7207. Main 5468.

WANTED—
Miscellaneous.

WANTED—A KIND LADY TO TAKE CARE small baby in her own home. Address [illegible] price. Address V. box 136, TIMES OFFICE.

WANTED—REMOVAL OF TREES FROM [illegible] 261 standard and spring for the [illegible] JONES TRANSFER CO., 2945 [illegible]

WANTED—FIRST-CLASS BUTCHER'S OUTfit; [illegible] tools. Apply 123 WEST [illegible]

WANTED — RHEUMATISM CASES; WILL [illegible] cash for them. 256 SAN FERNANDO [illegible] Phone Main 7511.

TO LET—
Furnished Rooms.

TO LET — AT HOTEL OHIO, 257 NORTH [illegible] opposite Courthouse, second entrance; elegantly furnished rooms, single or en suite; $2 up. Phone in every room; also baths. Running hot and cold water in [illegible] stop for the muggy. Rates reasonable and business.

TO LET — THE WATAUGA, STRICTLY [illegible] class large sunny rooms; centrally located; opposite The Times; thoroughly [illegible] new management; reasonable rates. MRS. [illegible] 123 N. Broadway. Phone A3218, Main [illegible]

TO LET—$1.50 A WEEK, WELL-[illegible] sunny rooms, clean, for single men. [illegible] 241 S. Main. 2nd floor. Also 229 East 7th st., [illegible] Mateo street; very good beds. Two men [illegible] room, $1 each.

TO LET — IN COTTAGE TO ADULTS, 4 [illegible] sunny, airy housekeeping rooms, with [illegible] bath, in rear of private yard; very [illegible] 247½ st. 'Phone South 3992.

TO LET — NICELY FURNISHED ROOMS [illegible] porch, for housekeeping, in modern [illegible] 2 in rear cottage. 1417 SANTEE [illegible]

TO LET — TWO COMPLETELY FURNISHED housekeeping rooms, everything new; rent reasonable. 1036 WEST 27TH PLACE. Near Vermont cars. Take University or Grand ave. car.

TO LET — HANDSOMELY FURNISHED [illegible] and suites, with or without bath, electric [illegible] and hot water; rates $4 up; 'phone in room. THE ALDINE, 324½ S. Hill st.

TO LET — NEW HOUSE, BRIGHT, OUTSIDE [illegible] housekeeping and single, $1.50 to $4; [illegible] bath, laundry; 5c to Pacific Electric [illegible] to depots. TEN ECK, 311 S. Figueroa.

TO LET — SUNNY FURNISHED OUTSIDE [illegible] housekeeping rooms, new furnishings; [illegible] and light; adults, 12 up. THE SCOTIA, 120 E. 4th st.

TO LET — ELEGANT, SUNNY 2-ROOM [illegible] south side, second floor, $17 month; [illegible] or light housekeeping; close in; fine [illegible] 1021 N. HOPE ST.

TO LET — HOTEL CHATEAU FRONTENAC, [illegible] 122-124 S. FLOWER.

TO LET — FURNISHED ROOMS FOR [illegible] $10 per month. 1110 S. HOPE ST.

TO LET — FINEST FURNISHED ROOMS FOR [illegible] IN BEST PART OF THE CITY. [illegible] WASHINGTON ST.

TO LET — FURNISHED ROOMS FOR HOUSEkeeping, also lodging-rooms, all outside [illegible] clean and cheap, to adults; close in. [illegible] RAFFLE AVE.

TO LET — FURNISHED ROOMS, $1.25 PER [illegible] week; state full particulars. [illegible] REALTY CO., 319 B. Johnson Bldg. Phone A6390 and Main 4744.

TO LET — NEWLY FURNISHED ROOMS, [illegible] up; gas and electricity; free baths; [illegible] block west Courthouse. 412 TEMPLE ST.

TO LET — SEE OUR FREE LIST OF FURnished and unfurnished rooms, all parts city; Telephone A6394. [illegible] RENTING BUREAU, 307 Fay Bldg.

TO LET — FURNISHED HOUSEKEEPING [illegible] rooms, also parlor suite and kitchen, [illegible] will rent whole 12-room house, [illegible] 1439 CABONDELET ST., 20TH.

TO LET — CLOSE IN, LARGE FRONT ROOM [illegible] for private; hot and cold water; [illegible] piano; [illegible] $12 a month; no housework. [illegible] PHONE 21222.

TO LET — THREE FURNISHED HOUSEkeeping rooms, 1 flight down, modern 4 and 5-room flats, $18 and $20. Inquire 1st floor, [illegible] 1 block from Downey ave. [illegible] 1 block from Boyle ave. [illegible]

TO LET — AT 924 W. TENTH, [illegible] rooms, housekeeping, $16 month. [illegible] 1 block from Figueroa.

TO LET — NICELY FURNISHED ROOMS, [illegible] or en suite, with or without housekeeping; [illegible] 1062 WEST 24TH.

TO LET — HOTEL KENDRICK, 422 S. [illegible] rooms, $7, $8 per week; two [illegible] rooms for rent.

TO LET — OPPOSITE WESTLAKE PARK, [illegible] ALVARADO ST., pleasant, sunny [illegible] newly furnished; rates reasonable. 3

TO LET — 2 SOUSY FURNISHED HOUSEkeeping apartments, 216 S. BONNIE BRAE.

TO LET — LADY, LIVING ALONE, HAS [illegible] home; [illegible] room. 717 S. FIGUEROA.

TO LET — IN A C. S. FAMILY, 2 OR 3 [illegible] furnished or unfurnished, with house; [illegible] Address W, box 21, TIMES OFFICE.

TO LET — FURNISHED ROOMS, WITH USE [illegible] for gentlemen; also 2 housekeeping [illegible] 214 FROST BLDG. 'Phone Main 7511, South 1395.

TO LET — SINGLE HOUSEKEEPING ROOM, [illegible] $1 per month. 1323 S. FIGUEROA.

TO LET — 4 LARGE FURNISHED ROOMS [illegible] housekeeping. 323 TOWNE [illegible]

TO LET — COSY COMPLETE HOUSEKEEPing [illegible] pleasant home, central. 1[illegible]

TO LET — LARGE FRONT ROOM IN MOD[illegible] rent reasonable, 5 cent car fare. [illegible]

TO LET — SUNNY, NEWLY FURNISHED [illegible] 1412½ S. HILL ST. LARGE SUN[illegible] 1[illegible] S. HILL ST.

TO LET — SINGLE AND HOUSEKEEPING [illegible] THE CRANBROOK, 504 S. Flower.

TO LET—
Unfurnished Rooms.

TO LET—2 UNFURNISHED ROOMS FOR housekeeping. 567 S. HOPE ST. Rent reasonable.

TO LET—
Flats.

TO LET — A HANDSOMELY FURNISHED [illegible] in the Westlake district; private [illegible] Turkish rugs; everything complete; price $35 monthly; no children. Address [illegible] WATSON, 627 S. Bonnie Brae.

TO LET — 7-ROOM FURNISHED FLAT, [illegible] furniture and fixtures for sale at a sacrifice. Owner's [illegible] dilemma your opportunity. Apply today, 12311, ALVARADO. Home phone [illegible]

TO LET — 4-ROOM MODERN FLAT FULLY [illegible] furnished, right in town, in every way; [illegible] two beds, $25; no children. 648 S. HOPE.

TO LET — MODERN FURNISHED FLAT, 4 [illegible] bath, gas and electricity. $12.50. [illegible] Temple st. car to Coronado.

TO LET — 3 ROOMS, 4 ROOMS, FURNISHED, 8 [illegible] Seventh st., near Figueroa; 3 rooms, furnished; [illegible] 912 Central Bldg. Phone F1423, Main 221.

TO LET — FOR SALE — 6-ROOM FURNISHED flat, strictly up to date; must be seen to be appreciated. Only first-class people. Apply [illegible] 1219 ARAPAHOE ST.

TO LET — NEW, FINELY FURNISHED FLAT, [illegible] flat, very convenient, close in, hill [illegible] section, clean, quiet, sunny, reasonable rent; [illegible] 212 N. GRAND AVE.

TO LET — DAINTY FURNISHED HOME, [illegible] $20, sunny corner flat. Key 1246½ S. [illegible] BRAINERD, Central Bldg. F1423, Main 221.

TO LET — SUNNY MODERN 5-ROOM FLAT, [illegible] furniture for sale, 2 rooms pays expenses; [illegible] $400 insurance. Owner, 75561.

TO LET — WARM AND PLEASANT SMALL [illegible] furnished flat, rent $10. 122 WITMER ST.

TO LET — 5-ROOM MODERN SUNNY LOWER [illegible] suite, half block south of Westlake Park. Owner, 1096½ LAKE ST. 20

TO LET — ONE FIVE-ROOM FURNISHED flat, best location in Los Angeles. Call at 726½ VALENCIA ST. at once. 21

TO LET — 5-ROOM FLAT, NICELY FURnished, pleasant, sunny, clean, bath, gas and electricity. 229 S. [illegible]

TO LET — 5-ROOM FURNISHED, $15; ALL [illegible] gas range, bath, gas and electricity. [illegible] 1189 E. 32ND ST., near Central; [illegible] modern.

TO LET — 4-ROOM FURNISHED FLAT, [illegible] gas range, bath, gas and electricity. [illegible] corner 3rd.

TO LET — FLAT, 4 FOUR ROOMS, NICELY [illegible] furnished. 1124½ S. FLOWER ST.

TO LET — FURNISHED 4-ROOM LOWER flat, cheap. Phone SOUTH 4682. 21

TO LET—
Apartments, Furnished and Unfurnished.

TO LET— [illegible] monthly. Finest apartment, 3 large sunparlors, 2 double beds, fine kitchen, elegant [illegible] bathroom, porches, fine large [illegible] high, all on the OAKLAND, [illegible] Mignonette st. Take West 2nd st. car [illegible] Beaudry ave.

TO LET— [illegible] $20 monthly. Finest apartments, new. Two [illegible] parlors, large, sunny; two doors; kitchen; [illegible] elegant private bathroom. Phone; [illegible] high location. Take West Second st. car to Mignonette st. THE OAKLAND.

TO LET—$20; ELEGANT APARTMENT, [illegible] completely furnished, new, 2 large, sunny parlors, 2 double beds, fine kitchen; elegant private bathroom; fine new building and high location. 1138 MIGNONETTE ST. Take West 2nd st. car to Beaudry ave.

TO LET—THE ROLLINS, 477, COR. FLOWER AND THIRD. Nicely furnished housekeeping suites, 2 and 3 rooms; $18 to $25; one block from Third st. tunnel.

TO LET—THE WESTMORELAND, 2309 W. Pico, corner Hoover. Phone West 2109; 2, 3, and 4-room housekeeping apartments, completely furnished; steam heat; private baths; elegant location.

TO LET—KENTUCKY APARTMENTS, 237 S. Figueroa st., fine furnished housekeeping and single rooms; all outside, sunny rooms; heat, light and bath and phone. $1.50 up.

TO LET—THE FREDEMMA, 1d W. 19TH [illegible] New and modern 3 and 5-room suites, $25 and [illegible] phone, bath, hot water, steam heat, janitor service. Now ready, two beautiful sunny apartments, 3 and 5 rooms. 20

TO LET—DOUGLAS APARTMENTS, 424 W. [illegible] apartments, complete for housekeeping, $18 to $30. 'Phone, bath, laundry, etc.

TO LET—KENTUCKY APARTMENT, 227 S. Figueroa st., fine furnished housekeeping and single rooms; all outside, sunny rooms; heat, light and bath and phone.

TO LET—CLOSE IN NEW MODERN SUNny 1 and 2-room apartments, folding beds, private baths; rent reasonable; furnished or unfurnished. 144 S. HOPE.

TO LET—COURT APARTMENTS, 6 BEAUtiful sunny rooms, first floor, including steam heat, gas, electricity, $35; single rooms, $10. 629 COURT ST.

TO LET — B. C. APARTMENTS, 3 ROOM suites, with private baths, all outside sunny rooms, walking distance, from $18 up. 1303 WRIGHT ST. Take Pico car.

TO LET—THE SILVERTON, CORNER HILL and 15th; steam heat; new, elegantly furnished apartments; special rates to next 2 desirable tenants.

TO LET—THE BRESLIN, 1119 TRENTON st. Modern furnished apartments, single or en suite. East front; now vacant. Walking distance or 11th st. cars.

TO LET—WESTLAKE DISTRICT; A CHOICE suite of two large rooms, bath and kitchen; steam heat. 720 BEACON ST.

TO LET — UNFURNISHED, ONE OR TWO front rooms for housekeeping, $24½ W. PICO, corner Georgia.

TO LET—IF YOU WANT NEW, COMPLETE unfurnished apartment, 1238 HOOVER. Sunset 674, Hollywood.

TO LET—SINGLE ROOMS AND LIGHT housekeeping apartments, 317 S. OLIVE.

TO LET—
Apartments, Furnished and Unfurnished.

TO LET — MODERN HOUSEKEEPING apartments, furnished complete, the nicest and nearest to be found anywhere, and at the lowest rent. Phone, bath, gas range, hot water; pleasant yard and flowers. These apartments are especially ventilated, sunny, very clean and homelike. Go and see them. You will like them. Close in; no car fare. [illegible] 1[illegible] W. First st. Fine air, high ground. [illegible] 1[illegible] W. First st. splendid rooms. [illegible] 1[illegible] N. Fremont. Can't be equaled. [illegible] 2[illegible] N. Fremont. GENEVA. [illegible] 2[illegible] N. Fremont. "HELVETIA." [illegible] 2[illegible] N. Fremont. 2 double beds. [illegible] 2[illegible] E. Ninth st., 2 double beds. [illegible] 2[illegible] E. Ninth st., corner Gladys. [illegible] 3[illegible] S. Beaudry, corner Cortez. [illegible] 3[illegible] W. Colton st. Chicago. [illegible] 4[illegible] W. Figueroa st. "Florence." [illegible] 4[illegible] W. Figueroa st. Very close in. [illegible] 4[illegible] Diamond st. "ALHAMBRA." [illegible] 4[illegible] Crocker st. 2 W. Second car. [illegible] 4[illegible] Crocker st. Fine for couples. [illegible] 4[illegible] Milpas st. Private baths. [illegible] 7 WYSENDANGER, 207 S. Broadway, Room 211, or 1017 W. First st. ADAMS.

TO LET — THE EDWARDS APARTMENTS, 1422 GRIFFITH AVENUE. NEW, HIGHLY FURNISHED, ELEGANTLY FURNISHED, ROOMY HOUSEKEEPING APARTMENTS, WITH PRIVATE BATH, ONLY $20 PER MONTH (ACTUALLY WORTH $35). INQUIRE MAIN ST. (GOING SOUTH) GET OFF AT CLANTON ST. COME TODAY. PHONE [illegible]

TO LET— THE QUEEN, 329 CALIFORNIA STREET. Phone A7825. Broadway 1326. The most reasonable high-class 2-room apartments in Los Angeles. All modern conveniences. Call or phone any time, it is a pleasure to show you through.

TO LET—BYRAM APARTMENTS, 1031 BYRAM st., [illegible] housekeeping suites nicely furnished with every modern convenience, all outside rooms, new kitchens, hot water, private bath, front porches, phone; service, walking distance to Broadway. Take W. 11th car. Phone 10[illegible]

TO LET—BEAUDRY APARTMENTS, 146 N. Beaudry ave. $12 to $14 per month.

TO LET—
Rooms and Board.

TO LET—WITH BOARD, VERY LARGE handsome double bedded room, with board; in a charming and refined home, on car line in 5 minutes from Times Office. Lovely location. Large grounds; first-class table; essentials a home; would suit 2 business gentlemen. 424 N. BROADWAY.

TO LET — AT 922 S. BURLINGTON, BEAUtiful furnished, sunny room with fire, use of piano, adjacent to bath; all modern conveniences. Near 2 car lines. Phone West 1374. Reasonable terms.

TO LET—BEAUTIFUL COUNTRY PRIVATE home, all advantages of farm life; fine table, cottage fat, milk and vegetables, Jersey cows, chickens; 20 minutes' ride. PHONE SUNSET GLENDALE 731.

TO LET — NEAR WESTLAKE PARK, IN sunny, pleasant home of young people; first-class rooms and board; $25 to $30 per month; a real home and very comfort. Home Phone 22[illegible] 412 LAKE ST.

TO LET—ATTRACTIVE LARGE, SUNNY room for 1 or 2 congenial gentlemen, in private home; select Westlake district; excellent board table. Home Phone 10[illegible] WEST 1222.

TO LET—WARM, SUNNY ROOMS, WITH board; bath, electric light; every convenience; rates reasonable. 231 W. PICO. 19[illegible]

TO LET—IN PRIVATE HOME, 2 WELL furnished rooms and board; $5 to $30 month. Phone MAIN 7412. 1227 W. 6th. 21

TO LET—TO REFINED PEOPLE, NICELY furnished room, with or without board. Phone 21565. 1130 W. 8TH ST. 21

TO LET—AT PALM VILLA, 861 S. OLIVE, [illegible] beautiful rooms, with board; [illegible] en suite; [illegible] all conveniences, close in.

TO LET—ROOM AND BOARD IN A NICE private home, suitable for 2 gentlemen; close in; very reasonable. 228 S. FLOWER ST.

TO LET—TO REFINED PEOPLE, NICELY furnished rooms, with or without board. Phone 21555. 1130 W. 8TH ST. 21

TO LET—FURNISHED ROOMS, GOOD HOME [illegible] $10 S. FREMONT AVE. Main 6424. F1145.

TO LET—ROOM AND BOARD IN WESTlake district, 1022 S. BONNIE BRAE; [illegible] modern conveniences. 'Phone [illegible]

TO LET—GOOD ROOMS, FINE TABLE, [illegible] cheap rates. 232 S. HILL. F5962.

TO LET—
Houses.

TO LET—5-ROOM HOUSE AT 6315 NEVA st., [illegible] car fare. Splendid little home for $10 per month. JACOB STERN, 404 Pac. Elec. Bldg.

TO LET—$20; NEW 6-ROOM HOUSE, MODern conveniences, beautifully decorated; excellent location; 19 minutes' ride from Court-house; Central Bldg. car to Cahuenga, 1 block [illegible] Temple 723. 20

TO LET—5-ROOM 2-STORY MODERN, 1039 E. Union ave., $25 month. Also 6-room, 1[illegible] Clinton, $17.50; water paid. GEO. F. CORTELYOU CO., 325 Bradbury Bldg. A1302. 2

TO LET—TWO-STORY 7-ROOM HOUSE, 2237 Cambridge street or will sell on easy terms. Choice residence section of Heights. VAIL & CRANE, owners, 524 S. Spring.

TO LET—$30 PER MONTH, ONLY $16; 4-room modern cottage, gas, electricity, modern plumbing, wash shed. Take Wabash car [illegible] local to 42d, walk 1 block west. 4002 COMPTON AVE.

TO LET—FIVE-ROOM COTTAGE, MODERN; [illegible] 2306 Stephenson ave., near Hollenbeck Park; bath, gas, sewer connection; $18. water paid. LYNN, 106 South Broadway. A8122; Main 3144.

TO LET—NEW 6-ROOM COTTAGE, EVERY modern arrangement, just completed, $12.50, water free. 6305 EAGLE ROCK AVE. Garvanza car. P. THRELKELD, 410 Exchange Bldg., 212 W. 4th st.

TO LET—5-ROOM UNFURNISHED CORNER, $12.50; 6-room, furnished, $20. 1[illegible] S. FAIR OAKS, Pasadena. This is half price. See me before you rent.

TO LET—COTTAGE, 5 NICE LARGE ROOMS; modern and up to date; rent very cheap, water paid. Apply 220 S. MAIN ST. Phone A2[illegible]

TO LET—NEW 5-ROOM BUNGALOW, ALL conveniences, fine high location, near car line; adults only. PHONE 52[illegible] Hollywood.

TO LET—5 MODERN COTTAGES, IN FIRST-class repair, good location, close to car. Reduced rent. For information and key ring up BROADWAY 4467; HOME 23647.

TO LET—6 ROOM HOUSE, CHOICE LOCAtion, close to car line, 10 minutes' walk from new Hamburger store, only $50 if taken quick. [illegible]

TO LET—$12.50; CAN'T BE BEAT; COST $[illegible] room place, walking distance, nice neighborhood; water heater, etc. Take (green) Boyle Heights car. 410 S. GLEss ST.

TO LET—MODERN NEW 6-ROOM HOUSE; conveniences, never been occupied; rent only $15. Phone A1790, WATSON, 323 L. A.

TO LET—LARGE ROOMY FIVE-ROOM flat in southwest. Convenient location. 1[illegible] E. FLINT, JR., 326 O. T. Johnson Bldg.

TO LET—TWO-STORY MODERN EIGHTroom house, close to car line, southwest. SEE F. W. FLINT, JR., 326 O. T. Johnson Bldg.

TO LET—GOOD 6-ROOM COTTAGE, BATH, [illegible] $18, water paid. 731 DUCOMMUN ST. Door open.

TO LET—12 HOUSES, 37 TO $25 MONTHLY. C. M. BUCK, 312 W. 3rd st. Main 235; A2[illegible]

TO LET—NEW, MODERN 12-ROOM HOUSE, beautiful. 2242 W. 24TH ST.

TO LET—5-ROOM HOUSE, $27 PER MONTH. 228 E. 20th st. Key at 2217 MAPLE AVE. Inquire 1[illegible] Mackie.

TO LET—NEW 7 ROOM HOUSE, OAK floors, large attic, cellar, 324 W. 56TH. South 5246.

TO LET—A BARGAIN; 8-ROOM MODERN house, 2208 CITY VIEW AVE.; rent $16.25. Telephone F2[illegible] Broadway 4631.

TO LET—4; 2-ROOM CALIFORNIA HOUSE, in rear; gas, phone and bath. 227 N. FIGUEROA.

TO LET—NEW 3-ROOM BUNGALOW; BATH and storage-room, $12; with furnish same for $16; close in; 2 car lines. 1221 W. 12TH ST. 21

TO LET—4-ROOM HOUSE, ON EAST MAIN st., $12 per month, water paid. Phone [illegible] 1311.

TO LET—5 ROOM COTTAGE, GAS, BATH, $16. Rear 1252 W. 20TH. Owner, 1421 W. 37TH.

TO LET—NEW MODERN 7 AND 4 ROOM cottages near 2 car lines. 1280 EAST 11TH ST.

TO LET—4-ROOM COTTAGE, INCLUDING water with barn, $12 a month at 641 MILES AVE. Take San Pedro st. car.

TO LET—5-ROOM COTTAGE AT 635 W. [illegible] Clean and neat; rent $21. Phone [illegible]

TO LET—NEW 5-ROOM COTTAGE, with gas range, rent reasonable. Phone WEST [illegible]

TO LET—5-ROOM COTTAGE, 118 EAST AVE. Apply 5423 PASADENA AVE., or any Highland Park agent.

TO LET—4-ROOM COTTAGE, 936 E. PICO. Call up Sunset HOLLYWOOD 2973.

TO LET—4 ROOMS AND BATH, 1232 W. 11TH ST., $15. Inquire 1256, next door.

TO LET—
Houses.

TO LET—FURNISHED AND UNFURNISHED HOUSES, FLATS, APARTMENTS. AN EXCLUSIVE LIST OF ATTRACTIVE NEW AND MODERN PLACES, ALL SIZES AND DIRECTIONS, AT VERY REASONABLE RENTALS. LISTS AND INFORMATION FREE. WE MAKE HOUSE HUNTING EASIER. Twenty years renting Los Angeles property. ALSO FIRE INSURANCE, LOANS, STOCKS AND BONDS, GENERAL REAL ESTATE. WRIGHT & CALLENDER CO., 462 SOUTH HILL ST.

TO LET— 5 ROOMS, $15; 6 ROOMS, $18; 7 ROOMS, $20; 8 ROOMS, $25; 9 ROOMS, $30; 10 ROOMS, $35; 11 ROOMS, $40; 12 ROOMS, $45; 13 ROOMS, $50; 14 ROOMS, $55; 15 ROOMS, $60; 16 ROOMS, $65; 17 ROOMS, $70; 18 ROOMS, $75; 19 ROOMS, $80; 20 ROOMS, $85; 21 ROOMS, $90; 22 ROOMS, $95; 23 ROOMS, $100; 24 ROOMS, $105; 25 ROOMS, $110; 26 ROOMS, $115; 27 ROOMS, $120; 28 ROOMS, $125; 29 ROOMS, $130; 30 ROOMS, $135; 31 ROOMS, $140; 32 ROOMS, $145; 33 ROOMS, $150; 34 ROOMS, $155; 35 ROOMS, $160; 36 ROOMS, $165; 37 ROOMS, $170; 38 ROOMS, $175; 39 ROOMS, $180; 40 ROOMS, $185; 41 ROOMS, $190; 42 ROOMS, $195; 43 ROOMS, $200; 44 ROOMS, $205; 45 ROOMS, $210; 46 ROOMS, $215; 47 ROOMS, $220; 48 ROOMS, $225; 49 ROOMS, $230; 50 ROOMS, $235; 51 ROOMS, $240; 52 ROOMS, $245; 53 ROOMS, $250; 54 ROOMS, $255; 55 ROOMS, $260; 56 ROOMS, $265; 57 ROOMS, $270; 58 ROOMS, $275; 59 ROOMS, $280; 60 ROOMS, $285; 61 ROOMS, $290; 62 ROOMS, $295; 63 ROOMS, $300; 64 ROOMS, $305; 65 ROOMS, $310; 66 ROOMS, $315; 67 ROOMS, $320; 68 ROOMS, $325; 69 ROOMS, $330; 70 ROOMS, $335; 71 ROOMS, $340; 72 ROOMS, $345; 73 ROOMS, $350; 74 ROOMS, $355; 75 ROOMS, $360; 76 ROOMS, $365; 77 ROOMS, $370; 78 ROOMS, $375; 79 ROOMS, $380; 80 ROOMS, $385; 81 ROOMS, $390; 82 ROOMS, $395; 83 ROOMS, $400; 84 ROOMS, $405; 85 ROOMS, $410; 86 ROOMS, $415; 87 ROOMS, $420; 88 ROOMS, $425; 89 ROOMS, $430; 90 ROOMS, $435; 91 ROOMS, $440; 92 ROOMS, $445; 93 ROOMS, $450; 94 ROOMS, $455; 95 ROOMS, $460; 96 ROOMS, $465; 97 ROOMS, $470; 98 ROOMS, $475; 99 ROOMS, $480; 100 ROOMS, $485; 101 ROOMS, $490; 102 ROOMS, $495; 103 ROOMS, $500; 104 ROOMS, $505; 105 ROOMS, $510; 106 ROOMS, $515; 107 ROOMS, $520; 108 ROOMS, $525; 109 ROOMS, $530; 110 ROOMS, $535; 111 ROOMS, $540; 112 ROOMS, $545; 113 ROOMS, $550; 114 ROOMS, $555; 115 ROOMS, $560; 116 ROOMS, $565; 117 ROOMS, $570; 118 ROOMS, $575; 119 ROOMS, $580; 120 ROOMS, $585; 121 ROOMS, $590; 122 ROOMS, $595; 123 ROOMS, $600; 124 ROOMS, $605; 125 ROOMS, $610; 126 ROOMS, $615; 127 ROOMS, $620; 128 ROOMS, $625; 129 ROOMS, $630; 130 ROOMS, $635; 131 ROOMS, $640; 132 ROOMS, $645; 133 ROOMS, $650; 134 ROOMS, $655; 135 ROOMS, $660; 136 ROOMS, $665; 137 ROOMS, $670; 138 ROOMS, $675; 139 ROOMS, $

Classified Liners.

FOR SALE—
Houses.

FOR SALE—MODERN 7-ROOM HOUSE, Mount Washington Drive, large lot, lovely home; very cheap; only $4300; easy payments. E. R. THIELKELD, 410 Exchange Bldg., 222 W. Third st. 1

FOR SALE—MONETA AVE. 4-room house, new, modern and up to date; lot 40x130; price $2200; $250 cash, balance can remain. A bargain. MRS. C. S. HEALD, 430 S. Broadway. 30

FOR SALE—NINE-ROOM MODERN HOUSE, Westlake ave. near 10th st.; gas, electricity, furnace, fruit and flowers; lot 50x150 to alley; bargain; price $4000. OWNERS, 713 O. T. Johnson Bldg. 30

FOR SALE—$1700; 4 ROOMS AND PANTRY, modern plumbing and electric lights; lot 40x125 to alley; plenty choice flowers, good garden spot; $400 cash, balance $15 month. See OWNER, 1207 E. 67th st.

FOR SALE—WE HAVE ABSOLUTELY THE best buy north of Jefferson, between Main and Grand. In a 5-room cottage for $2000, $250 cash, balance $15 month. T. L. O'BRIEN & CO., Jefferson and Main.

FOR SALE—I AM POSITIVELY FORCED to sell 2 modern cottages and 2 lots, all adjoining, West Side; give me an offer. Address owner, G, box 273, TIMES BRANCH OFFICE. 30

FOR SALE—MY RESIDENCE, 1054 W. 8TH Place. Take University car; 7 rooms, modern; all improvements; price $4500; part cash, balance on time. JAS. F. BUTLER, 740 S. Spring st.

FOR SALE—7-ROOM HOUSE, BATH AND toilet, lot 50x130, near Sunset boulevard on Bonnie Brae st., a bargain for cash; must sell at once. Address Owner, 1031 N. BONNIE BRAE ST.

FOR SALE—DO YOU WANT A NICE home in a nice part of the city; 8-room house, bungalow style; decorations, furnace, electricity, gas, fruit, flowers, 2 lots, barn. See owner, 1127 WEST 18TH ST. 31

FOR SALE—TWO-ROOM HOUSE ON LARGE lot, 87th and Santa Fe ave., fenced; now rented good tenants; $650, terms. Address N, box 142, TIMES OFFICE. 1

FOR SALE—WILSHIRE DISTRICT, $5,000; new 8-room house; take W. Ninth car to 827 Fedora st. Owner's phone WEST 5010. Home 72130. 31

FOR SALE — NEW 6-ROOM BUNGALOW large lot, street work complete. STEPHENS INVESTMENT COMPANY, 520 Wilcox Bldg., Los Angeles, Cal.

FOR SALE—$2200; 5-ROOM COTTAGE, LOT 48x125, near Third and Soto st.; street work all done. Inquire 1074 E. FIRST ST. 31

FOR SALE—LOVELY MODERN 6-ROOM bungalow, $700 under value; must be sold; cost $4000; terms, $500 cash, balance to suit. 'PHONE SOUTH 2867. 31

FOR SALE—SNAP; SIX-ROOM NEW BUNgalow, southwest. 'PHONE WEST 4906 for cash price.

FOR SALE — DON'T FAIL TO GET NET price of owner, and carefully examine 317 Waterloo st.; every modern feature, large lot and choice location. Call at 323 S. HILL, ORANDO BLDG., Fourth and Main, or at 317 Waterloo st. 31

FOR SALE — 4-ROOM HOUSE, CLOSETS, bath, pantry, chicken plans, $1450; cash or $50, $15 monthly, with interest. Call 2317 E. 61ST ST. Central car. 30

FOR SALE—NEW 5-ROOM COTTAGE, MODern, 2 rooms papered, large lot, street work done; $2200; easy terms. Call or address OWNER, 645 Crocker. 30

FOR SALE—LARGE 8-ROOM HOUSE, COMpletely furnished, every convenience, close in, southwest, large lot, barn, east front; easy terms; MAIN 963, F6278. 3

FOR SALE—
City Lots and Lands.

FOR SALE—

BARGAINS.

$975—21st st., near St. Andrews Place....40x150
$1025—W. 28th st., between St. Andrews and Crenshaw ave.....50x125
$1250—49th Place, near Moneta ave.....40x157
$1350—Leighton Ave., near Vermont.....40x157

ON IT PAYS TO SEE US.

EDWARDS & WILDEY COMPANY,
233 Laughlin Bldg. Main 9307; Home Ex. 767. 29

FOR SALE—$175 TO $500, TERMS ONEtenth down and $5 per month; large lots in the highlands between Garvanza and Eagle Rock. This is the highest and most healthful location reached by 5 cent fare; altitude 750 to 900 feet; decomposed granite soil; no adobe; splendid water piped; picturesque location in the foothills. Take yellow Garvanza car on Main street marked Eagle Rock avenue, and go to end of line. CRITES, MYERS & KULLS.

FOR SALE—

A LOT BARGAIN.

$1200—Large corner lot, with all improvements, on both streets, corner Mott and Eagle. Worth $1800. Terms. Boyle Heights $5 fourth st. car to Mott st.

$1000—Inside lot on Eagle st., cheap.

J. FRANK BOWEN,
440-41 Douglas Bldg.,
Third and Spring sts. 30

FOR SALE—FINE RESIDENCE LOTS; RESTRICTIONS $800 to $1500; price $550 to $650; $35 down, $10 monthly; 50 feet frontage; yellow car line, 5c fare. Will build a house for you if you desire one, and advance the money at straight 7 per cent. per year. Come and see me before investing your money.

Home Ex. 345. GEO. W. MOORE,
Broadway 2468. 220 Pacific Electric Bldg.

FOR SALE — FINE RESIDENCE LOTS; restrictions $800 to $1500; price $550 to $650; $35 down, $10 monthly; 50 feet frontage; yellow car line, 5c fare. Will build a house for you if you desire one, and advance the money at straight 7 per cent. per year. Come and see me before investing your money.

Home Ex. 345. GEO. W. MOORE,
Broadway 2468. 220 Pacific Electric Bldg.

FOR SALE—

A SNAP.

This is a residence corner that cannot be beaten for $900. It is worth easily $1500. Take Western ave. cars. N.W. corner of Santa Monica st. and Euclid ave. Only $135, cash from. E. P. VERNON & CO., Sole Agents, 223 Henne Bldg. Tel. A3369. 30

FOR SALE — OR EXCHANGE — LOT IN Brentwood Park, one lot in Redondo, Villa Tract No. 1; will take house and lot in Los Angeles or acreage. BOX 253, Santa Ana, Cal.

FOR SALE—FINE RESIDENCE LOTS, 50 ft. frontage, by 155 deep, within 200 feet of Stephenson ave., $465; $15 down, $10 monthly; all street improvements; among nice houses, stores, schools, churches; yellow car service; 5c fare. See

Home Ex. 345. GEO. W. MOORE,
Broadway 2468. 220 Pacific Electric Bldg.

FOR SALE—32 LARGE LOTS IN A BODY or separate including 2 fine business corners on W. 7th and Golden sts., close to the business center, now like a beautiful park, suitable, especially for clubs, hotels, residences, apartment houses, amusement park or business buildings. Prices reasonable. T. WIESENDANGER, room 311, 207 S. Broadway.

FOR SALE—

HOLLYWOOD ACREAGE.

10 acres or less, north of Franklin, between Vermont and Vine. This is not shut in, but mostly level, deep sandy loam soil; $2500 per acre, which is one-half its selling possibilities. F. A. PATTEE, F8358, Main 3060. 30

FOR SALE — A FINE LOT ON ORANGE street, just west of Hoover, overlooking Wilshire boulevard and Sunset Park. Choice restricted residence district. Reasonable price. Will lend money for building if desired. Phone A3790. WATSON, 322 L. A. Trust Bldg. 31

FOR SALE — BUILDING LOT, ONLY $700; fine neighborhood; will loan money to build a pretty house; easy terms; piano free. Particulars at personal interview only. Please don't phone. WATSON, 322 L. A. Trust Bldg. 31

FOR SALE—FIFTY FEET FRONTAGE ON Cimarron st., between Washington and 18th. A beautiful lot in a high class section, with the right neighbors. If desired will loan the money to build your house. Phone A3790. WATSON, 322 L. A. Trust Bldg. 31

FOR SALE—TO CLOSE AN ESTATE, IMproved lots; lot 14, block 2, Fairview tract, 2127-1543 Orange st., and lot 15, block 103, Bellevue Terrace tract, 232 S. Flower st. MARTHA R. DAVIS, Executrix, Box 1092, Fresno, Cal. 5

FOR SALE—IROLO STREET, EAST FRONT and two blocks south of Wilshire Blvd., 50x125, beautiful section and growing very fast. Will sell $100 below value for cash. See owner, S. M. MOON, 427 S. Olive st., Hotel Trenton. Main 5000. 4

FOR SALE—NO RESTRICTIONS; BUILD anything; lot 50x150 feet, $325, $15 down, $7.50 monthly; yellow car line, 5c fare. See

GEO. W. MOORE,
220 Pacific Electric Bldg.
Home Ex. 345. Broadway 2468. 2

FOR SALE—FIRST AND SECOND LOT north of 30th street on Dalton ave.; will give to builder, or any offer. Owner, ST. PIERRE, Gibson Apt. 15, 4th and Hope st. 2

FOR SALE—FIFTEEN LOTS, NEAR NORTH Main street; best residence section, Santa Ana. Price $12,000. Will divide in half. Terms. Owner, 713 O. T. JOHNSON BLDG. 30

WANTED—GOOD COMPETENT HEAD waitress for nice cafe in city; good hours; no Sunday; must have reference or furnish reference. Call MARKS EMPLOYMENT AGENCY, 125 E. Second st. 30

FOR SALE—LARGE EAST FRONT LOT ON Mohawk st., will take $900 cash this week. Finely graded street. Call 329 SAN FERNANDO BLDG., 4th and Main or at 852 Waterloo st. 31

FOR SALE—LOT ON SOUTH PARK AVE., near 40th st., clear side, 46x125 to alley. Price $1500; worth $2000. This real bargain. Owner, 852 EAST VERNON AVE. 30

FOR SALE—CHEAP, ONE LOT BY OWNER, part cash at Boyle Heights, east front; a good lot. Address J. W. LOVETT, Seal Gardens, Cal. 30

FOR SALE—LOT, HUNTINGTON PARK, Clarendon ave., near Pasadena, cheap and easy terms. BOX 306, Station C. 31

FOR SALE—FINE LOT IN VERMONT Square, cheap. 929 CENTRAL BLDG. 2

FOR SALE—
City Lots and Lands.

FOR SALE—

IMPORTANT ANNOUNCEMENT.

IMPORTANT ANNOUNCEMENT.

To Those Who Have Already Purchased Lots In My New

MAIN, MONETA AND FIGUEROA TRACT.

During the past three weeks I have sold over 70 lots. In every case it was understood that no cement work was to be included in the purchase price. In fact, no one expected it at the low prices at which I have been selling these lots—prices which are actually lower than that of raw acreage. However,

I HAVE DECIDED TO IMPROVE

ALL OF THE LOTS WITH WIDE

CEMENT WALKS AND CURBS.

In addition to the previous agreement to oil and grade the streets and pipe water to every lot. Also, the parkway in front of every lot will be planted to ornamental and shade trees.

THESE IMPROVEMENTS APPLY TO BOTH THE SOLD AND UNSOLD LOTS,

AND WILL BE PUT IN AT MY EXPENSE.

I AM DOING THIS BECAUSE I WANT TO KEEP UP THE REPUTATION OF HIGH CLASS IMPROVEMENTS ESTABLISHED

IN ALL OF MY OTHER BIG TRACTS.

TO THOSE CONTEMPLATING PURCHASING IN MY NEW

MAIN, MONETA AND FIGUEROA TRACT

I WILL SAY THAT

THE PRESENT LOW PRICE

$250 $300 $250

for a big 50-ft. lot, is good only until Feb. 1, 1909. Then

They're going up $20 per lot.

At an advance of $100 per lot these lots would still all be good buys, but at the present ridiculously low price they are without exception, positively the CHEAPEST GOOD LOTS EVER SOLD.

THERE'S JUST ONE THING

TO KEEP IN MIND.

That Bowen will sell you a big 50-foot lot improved with wide cement walks and curbs, and only 20 minutes from Second and Spring, for $250 and on the easiest and most exceptional terms ever offered on good lots at any price,

$30 CASH, $20
$20 CASH, $20
$20 CASH, $20

$10 A MONTH. $10
$10 A MONTH. $10
$10 A MONTH. $10

NO INTEREST on the deferred payments and I PAY the TAXES for TWO YEARS. FREE DEED to your heirs if you die before payments are completed.

DON'T PUT IT OFF,
GO OUT AND MAKE
AN EARLY SELECTION.

The best lots are NOW selling for half what the others will bring two years from now. Manager of the property at Tract Office every afternoon. Call for free car tickets.

J. FRANK BOWEN,
Subdivider of the 15 big tracts,
440-41 DOUGLAS BLDG.,
Corner Third and Spring. 30

FOR SALE—

ALL THE JOYS OF THE FOOTHILLS.

ONLY 20 MINUTES FROM TOWN.
SAVE MONEY AND BUY LOTS NOW IN

BOWEN'S TRACT NO. 12.

PLEASANT VIEW

TERRACE.

Large lots. High grade improvements. Fast electric railway transportation. 5-cent fares. pure water, fine scenic surroundings, low price and easy terms.

ISN'T THAT ENOUGH FOR

$400 AND UP?

Just for good measure we offer until JANUARY 1.

10 PER CENT. OFF FOR CASH.
5 PER CENT. OFF FOR HALF CASH.
NO INTEREST OR TAXES FOR 2 YEARS.

For the laborer, the mechanic, the clerk, the bookkeeper, the salesman, the merchant, or the mere investor these lots appeal more strongly than any others on the market.

THEY MAKE GOOD
BECAUSE THEY HAVE THE GOODNESS.

They are close in. They are on the Eagle Rock Valley line, at the city limits, just beyond Jeffries' homestead. They are only 20 minutes from Fifth and Broadway. They command a view of Elysian Park and a landscape unsurpassed on the coast for beauty.

NOTE THE PRICES.

$400 AND UP.

$25 DOWN AND $10 A MONTH.

Take advantage of this exceptional offer and go see them today. Come in and let us take you out. Maps and full particulars at this office.

FREE TICKETS.
Excursion Every Hour.

J. FRANK BOWEN,
Subdivider of the 15 big tracts,
440-441 DOUGLAS BLDG. 30

FOR SALE—
CHOICE CORNER LOT.

150x140 FT.

—ON—
WILSHIRE BOULEVARD.
WILSHIRE BOULEVARD.

Do you know that this
Boulevard is 100 feet wide
And one of the finest
Boulevards in Los Angeles.

And that this is one of the
CHOICEST LARGE
Corner lots to be had today
And at a price less than

$75 PER FRONT FOOT.

And do you know nine corners sold
On this boulevard within the last few
Weeks at prices ranging from $90 to
$125 PER FRONT FOOT.
And that now is the time for you to
Act if you want a bargain in a swell
Corner just suited for a fine home
On this fine residential thoroughfare.

You can't buy anything better or cheaper.

SEE US AT ONCE.
MINES & FARISH,
31 315 S. Hill st.

FOR SALE—
We are SOLE AGENTS for a large number of choice close-in residence lots in the Wilshire-Westlake district, where the exclusive building restrictions prohibit inferior improvements. Property in this desirable section will never be purchased at as low prices as today. We know of no investment which will prove so profitable, absolute safety being considered, as a swell corner or inside frontage on or close to Wilshire blvd. Prices and full particulars at our office.

LEE A. M'CONNELL & CO.,
EST. 1886. 311-312 Douglas Bldg.

FOR SALE—

Snap.
Snap.

In Vermont Avenue Square.

48th st. near Vermont.
50x120.
$1000.
This won't last long.
CONWAY & KESSLER,
20 406-7 Laughlin Bldg.

FOR SALE— $350

ALFALFA RANCH.

One acre or more with a fine stand of alfalfa and free water piped in front of the land for only $350 per acre on terms of $10 cash and $10 monthly. The crop should make the payments. The property is on the electric line only 20 minutes from my office. EMIL FIRTH, (Owner) 219 W. 4th st., bet. Broadway and Hill. Phones Home A3165, Main 2543. 2

FOR SALE—
City Lots and Lands.

FOR SALE—

GET AN ACRE
ON EAST STREET
AT SOMERSET.

Somerset people all live on easy street. Most fertile soil. Most liberal water. Most charming situation. Most convenient location. The lowest price ever placed on good land at the gates of the city. Bound to increase in value every day and at length become part of the city itself.

WATER
DON'T COST A CENT.

Piped in large steel mains to each acre. Streets graded. Electric line station in middle of tract. Express car loaded right there, reaching city markets in half an hour. Best place for vegetables, tomatoes, beets, beans, melons, berries, fruits, walnuts. Fine for poultry. A good crop of alfalfa ready to cut now. High land. No adobe.

A WHOLE ACRE
$250
$10 CASH, $10 A MONTH.
FREE EXCURSIONS EVERY HOUR AND UP TO 2 P.M. SUNDAY.
"You're safe at Firth's."
EMIL FIRTH,
219 West 4th st., bet. Broadway and Hill. Home A3165. Main 2543.

FOR SALE—

THE NEW TRACT IN
THE WILSHIRE DISTRICT.

Prices only in their infancy now, but will soon go higher. Now is the time to buy while prices are low and while selection is widest. See the handsome houses now being built under restrictions that assure select and refined neighborhood.

OXFORD SQUARE
18 DIGNIFIED AND ARISTOCRATIC
WITH LOTS 171 FEET DEEP.

All streets graded under latest specifications. Walks are wide and the parkings have shade and ornamental trees. Street intersections have elaborate corner pillars with handsome electroliers. Land level and smooth.

ONLY A LIMITED NUMBER OF
THESE BEAUTIFUL LOTS
$1000 AND UP.

20 minutes from the business district, with smart car service on 5 cent fares.

COME IN FOR MAP
AND COLORED FOLDER.
"You're safe at Firth's."
EMIL FIRTH,
219 West 4th st., bet. Broadway and Hill. Home A3165. Main 2543.

FOR SALE—

BELOW MARKET VALUE,
WESTLAKE-WILSHIRE WAY.

$1100—Alexandria near Third, 50x134.
$1250—Kingsley Drive near Third, 50x150.
$1200—Harvard blvd. near Eighth, 50x125.
$1450—St. Andrews near Sixth, 50x150.
$2350—St. Andrews near Wilshire, 70x150.
$2400—Harvard blvd. near Sixth, 60x160.
$2900—Catalina, near Seventh, 50x150. E. F. $2600—Belmont near Third, 75x150.
$2600—Catalina near Wilshire, 60x150.
$4500—Berendo near Wilshire, 75x150.
$2000—Kingsley Drive near Fifth, 60x150.
$4750—Kingsley Drive near Wilshire, 95x150.
$2000—Magnolia near Tenth, 65x150.
$2500—Westmoreland near Tenth, 60x150.
$1500—New Hampshire near Eighth, 50x150.
$2500—Bonnie Brae near Sixth, 50x150.
$2200—Bonnie Brae near Pico, 50x135.
$2500—Grattan near Tenth, 50x135.
$2250—Burlington near Sixth, 50x150.
$3100—24th near Gramercy, 65x150.
$2300—New Hampshire near Seventh, 60x150.
$4000—Bonnie Brae corner near Pico, 50x120.

Cor. Fifth and Spring, 222-3 Security Bldg. Tel. F1037, or Broadway 1507.

FOR SALE—

A $3000 LOT
FOR
$2000 CASH.
Wonderful Wilshire

district, on the widest, finest boulevard in the city, just north of Sunset Park.
50x145.

Every improvement, water, sewer, gas, electricity. Best car service.

We want just one more house, and want it now. A little later a similar lot would cost you full price, and it's worth full price today. See it for yourself. Have to build a house soon to cost at least $5000 on the lot. Elegant view, high, sightly. This saving on your lot now will half pay the cost of your house. Speak to your husband, or intended about it and call at once and I'll show you. You may be too late unless you act now to obtain this great saving.

See MR. McGRATH, with
STRONG & DICKINSON, 2d and Broadway.

FOR SALE—

East Front, 45-Foot Lot.
Wonderful District. Takes cash

It's the best buy for cash, but requires that you build a $3500 house. It's only a half block to car line. Sewer, water, lighting. Adjoining lots improved with fine homes. This lot has a beautiful view, and will bear your most searching investigation. Call and see me about it.

MR. McGRATH, with
STRONG & DICKINSON, 2d and Broadway.

FOR SALE—

LIKE HOT CAKES
THEY'RE SELLING.
The lots,
50 by 177.
WHAT? YES.
50 by 177.
FIGUEROA HEIGHTS.
Again the size
50 by 177.
Southwest, Figueroa way.

Prices will double sure. Take the profits. Buy now. Street improvements and water piped.

Never again such big lots.
50 by 177.
—$375—
$25 cash, $10 monthly.

Tickets, maps, information of MR. BANKS, with STRONG & DICKINSON, 2nd and Broadway. 30

FOR SALE—

NO MORE BEAUTIFUL OR DESIRABLE HOME SITES IN OR NEAR LOS ANGELES THAN WE OFFER YOU ON THE HIGH GROUND NEAR PROSPECT AND VERMONT. GOOD BUILDING RESTRICTIONS; EXCELLENT STREET IMPROVEMENTS ALL COMPLETED. FINE ARTESIAN WATER AND PLENTY OF IT. GOOD CAR SERVICE AND 5C FARE. RAPIDLY DEVELOPING COMMUNITY OF FIRST-CLASS PEOPLE. PLEASE CALL AND LET US SHOW YOU THESE FINE LOTS. VERY LOW PRICES WILL BE MADE TO FIRST BUYERS. WITH EASY TERMS OR DISCOUNT FOR CASH OR BUILDING.

J. W. HOAG CO. OWNERS,
A3706. 300 GRANT BLDG. 30

FOR SALE—

GENUINE SNAP.

BEST BUY ON THE HIGH GROUND,
WESTMORELAND BOULEVARD.

$2250— —$2250.

Fine large lot, 50x161, adjoining one of the most beautiful residences on Westmoreland blvd., close to Washington st., on which the yellow car line is soon to be extended.

BARGAIN FOR HOME BUILDER OR SPECULATOR.

SOLE AGENTS,
EDWARDS & WILDEY COMPANY,
233 Laughlin Bldg. Main 9307, Home Ex. 767. 30

FOR SALE—CORNER LOT, EAST HOLLYwood, $600; ¼ cash, no corner lot in all the subdivisions in this vicinity equals the offer I make for this snap. See OWNER, 422 Mason Bldg. F1368. 30

FOR SALE—
Business Property.

FOR SALE—IN CONSEQUENCE OF SICKness, RUTH AVE., between 6th and 7th; 2 lots 50x150, with modern 28-room apartment house, rented at $900.

Also 50x180 on CERES AVENUE, near 8th; both will be sold considerably below value if taken quickly.

G. C. EDWARDS, 230 W. 1st st. 30

FOR SALE—$15,000;
$6000 CASH, BALANCE 6 PER CENT.

New, modern building, 2 stores and 26 rooms in apartments; elegantly finished, close in, paved street; will pay 18 per cent. Great bargain. Get busy before option expires. KERR & MORRISON, 214 Frost Bldg. 30

FOR SALE—A VALUABLE PROPERTY ON S. GRAND AVE., NORTH OF 9TH.

Lot 55x160 to alley, with building.
Cheaper than anything offered on the street in the last 3 years.
G. C. EDWARDS, 230 W. 1st st. 30

BUSINESS INVESTMENT—

PARTY WITH MONEY TO JOIN EUCALYPtus syndicate proposition; the best-paying investment in California today. Address O, box 178, TIMES OFFICE. 31

CORPORATIONS FORMED IN ALL STATES; partnerships, patents, financial assistance rendered. FERN BROKERAGE CO., 219 S. Spring. 20

FOR SALE—
Income Property.

FOR SALE—IF YOU HAVE ANYWHERE from $19,000 to $31,000 which you would like to invest in a first class income property which will increase rapidly in value and pay good interest while doing so, call at 1240 CROWN HILL AVENUE, or 'Phone 53291.

FOR SALE—INCOME BUSINESS PROPERty, ½ block from P. O. in city of Monrovia, lot 50x160. Address BOX 187, MONROVIA.

CONTRACTORS—
And Builders.

BLUE PRINTS, $4; ALSO PLANS TO ORder. ANGELUS DRAFTING CO., Room 217 San Fernando Bldg., S.E. cor. 4th and Main. 3

CONTRACTORS—
And Builders.

BRING IN YOUR PLANS FOR FREE ESTIMATE.

$750 builds 5-room modern house.
$975 builds up-to-date 6-room bungalow.
$1000 to $1500, strictly modern bungalows.
$1850 to $2000, swell 1½-story houses.
Free plans and specifications.

W. G. HANSON BUILDING COMPANY,
518 Mason Bldg., cor. 4th and Broadway.
Phones—Home F7487. Main 4322. 1

WE BUILD DIRECT FROM OUR OWN lumber yard at first cost.

5-room bungalow, $900; 4 rooms, $700.
5-room bungalow, modern, $950, to $1200.
6-room bungalow, $900 to $1100.
1½-story, $1200 to $1800.

Plans and specifications free.

P. J. LEAVER & CO., Rooms 217-218-219 San Fernando Bldg., S.E. cor. Fourth and Main. Phone Main 2748.

CHAS. F. PATTERSON, BUILDER.

Wright & Callender Bldg.

High class bungalows at very moderate cost. Plans and specifications free. F5858; MAIN 2067.

HOUSES BUILT WILL BUILD ON YOUR clear lot and take mortgage for contract price, 3 years, 7 per cent.; plans free. W. N. HOLWAY, 409 Homer Laughlin Bldg. A1959. 31

E. B. HARRIS, CONTRACTOR, 421 BYRNE Bldg. Builder of modern homes. Plans and specification.. free. Will build on easy monthly payments. PHONE A3863.

HOTELS—ROOMING-HOUSES
For Sale, Exchange or Wanted.

FOR SALE—OR EXCHANGE—500 HOTELS BY H. C. DECKER, 452½ S. BROADWAY.

12-room cottage, large yard.....$300
50 rooms, exchange for real estate.....$1000
50 rooms, Fourth and Hill st.....$1800
20 rooms, good buy, fine house.....$1000
Flat; corner, fine furniture, new.....$475
47 rooms, 3 blocks from Pico st., see me exchange.....$4000
40 rooms on Broadway, in payments.....$3500
Hotel, best in Los Angeles, 60 rooms.....$9000
22 rooms, near the Courthouse.....$450

GRAND BARGAIN, 17 ROOMS new furniture, new building, only $1200; worth $1800.

DECKER'S BEST BARGAIN; MUST SELL TODAY, 34 rooms, running water, cheap rent.

Exchange 60 rooms on the hill, clears $300.$4000
Exchange 26 rooms, fine corner, lots.....$4000
Exchange 4 lots, 12-room house for apartment-house $12,000

30 ROOMS, NEAR FOURTH, offices and rooms; long lease; fine brick building; price only $2500. See this bargain. DECKER, 452½ S. BROADWAY. 30

FOR EXCHANGE—12-ROOM APARTMENT house on Maple ave., price $6500; mortgage $1700; all nicely furnished; rents for $75 per month; will consider house in L. A., vacant property or ranch for equity.

Also 45-room apartment house, 4-room suites with bath, on Hoover st.; rents for $210 per month; 3 apartments are furnished; price $34,000; mortgage $12,000; will trade for anything good.

Also 40-acre fruit ranch, 4½ miles north of Corona; 8-room plastered house; plenty water; all in fruit; peaches, apricots, plums and olives; price $16,000; mortgage $3800; will take Hollywood or Los Angeles, improved or unimproved. (4.)

JONES & RYDER LAND CO.,
30 218 W. Third street.

FOR SALE—

A snap in a rooming-house, two minutes' walk from Broadway. Thirty fine rooms, all outside. Long lease at a very low rent.

If want this bargain you must act before next Thursday. For particulars see

DU BOIS & DAVIDSON FURNITURE CO.,
213-214 West 6th st. 30

FOR SALE—WITHOUT ANY EXCEPTIONS this is the best bargain on the market today. 35-room, furnished; new 8 months ago. Near 6th and Figueroa sts.; steam heat, 4 years' lease, ground floor, nice lobby. Price would be reasonable at $4000, for a few days $3500 will buy it. $1000 cash, balance $50 per month. See this quick. AMBROSE L. HAMMEL CO., 536-47 Douglas Bldg. A4691, Main 5567. 30

FOR SALE—WITHOUT ANY EXCEPTIONS this is the best bargain on the market today; 25-room, furnished new 8 months ago. Near Sixth and Figueroa sts.; steam heat, 4 years' lease; ground floor; nice lobby; price would be reasonable at $4000, for a few days $2500 will buy it. $1000 cash, balance $50 per month. See this quick. AMBROSE L. HAMMEL CO., 536-47 Douglas Bldg. A4691, Main 5567. 31

WANTED—A HIGH-GRADE APARTMENT or rooming-house in a good building; must have low rent and be a bargain; not exceeding $5000; will give in payment a choice navel orange grove, yielding fine income, or clear lots on fine street in Pasadena. R. HILL, room 427, 411 S. Main st. 'Phone Main 6627. 30

FOR SALE—HAVE A GOOD PAYING BUSIness, must sell; the man who runs it for me is going to leave New Years Day, will sell at a great loss; consists of rooming-house, 16 rooms, furnished, one barber chair, three pool tables, stock tobacco and cigars, and a good lease. Owner J. R. BLAINE, 122 S. Broadway. 1

FOR SALE—ELEGANTLY FURNISHED 26-room rooming-house; choice downtown location; rooms always in demand; nice homelike place; cost $1800 few months ago; must leave city; will sacrifice; part cash, balance terms. Call 314 HENNE BLDG., 122 W. Third st. 30

FOR SALE—OR EXCHANGE — 42-ROOM rooming-house; fine central location; income $350 per month; good lease at $150, have other business; will consider city or country property. Call 314 HENNE BLDG., 122 W. Third st. 30

FOR SALE—BY OWNER, 20 ROOMS, east front, all outside rooms, sunny and homelike; rent $85; good lease; fine location. Flower st., near P.O.; clears from $75 to $100 per month. Sickness; make offer. Address W, box 42, TIMES OFFICE. 30

FOR SALE—NICE LITTLE ROOMING-house, clearing $360 per month, 3 years lease; reasonable rent; always full; good furniture; will show books. Price $2500. Terms if desired. See owner, 102 WILSON BLDG., First and Spring. 4

FOR SALE—THIS IS A BARGAIN. A SNAP for some one wanting a good paying rooming-house, in heart of city; 42 rooms, always filled. Owner must sell on account of sickness. Agents need not answer. Address W, box 74, TIMES OFFICE. 30

FOR SALE—LOCATED ON CORNER, NEW brick, finely furnished; steam heat; elevator, 2 and 3-room suites; rent $4.50 per room; good lease; $3000; ⅓ cash. See FOX, with H. L. MILLER & CO., 414 W. Seventh. Main 6707, F2738. 30

FOR SALE—OR EXCHANGE—

Hotel lease and specially fine furniture of highest class hotel in Los Angeles city, of 96 rooms, lobby and four stores in business section. Room 311, MERCHANTS TRUST BLDG., 207 S. Broadway. 1

FOR SALE—ONLY $550; A 24-ROOM rooming-house, single and suite; iron beds, gas, electricity; rent about $2.50 per room; good lease. See FOX, with H. L. Miller & Co., 414 W. 7th. Main 6707; F2738. 30

FOR SALE—ROOMING HOUSE OF 22 rooms, nicely furnished, will clear $75 to $100 per month; good location, rooms always rented; good reasons for selling, will sell very cheap. Call at 319 S. HILL ST. 30

FOR SALE—IF SOLD AT ONCE, WILL sacrifice my equity in $1400 rooming-house; am forced to sell. House full, will take $500 cash for my equity; no agents. Owner at 312 N. HILL. 30

FOR SALE—OR EXCHANGE, ON ACCOUNT sickness, hotel at Colton, income over $900 per month; no reasonable offer refused. Best chance in lifetime. C. W., Box 637.

FOR SALE—MUST SELL THIS WEEK, 12-room rooming-house; heart city; $185 cash; $50 mortgage; worth $325. Unavoidable sacrifice. Details 619 O. T. JOHNSON BLDG. 30

FOR SALE—AT A BARGAIN, CLOSE IN ON Hill st., 20-room rooming-house, that is always full; no agents. Address H. T. BACKER, 325 Central ave. 5

FOR SALE—NEW FURNITURE AND LEASE 50-room hotel and $2000 cash, for gilt-edge city property. No agents. Address V, box 166, TIMES OFFICE. 30

FOR SALE—I WANT TO BUY ROOMING house and must be bargain, 12 to 25 rooms, east or west of Main, pay cash. Address W, box 72, TIMES OFFICE. 30

FOR SALE—ROOMING-HOUSE, 28 OUTSIDE rooms, with lease and furniture; price $2800. SILVER CITY, Sixth and Olive. 4

FOR SALE—OR EXCHANGE—BARGAIN IN a rooming-house. Room 4, 523 S. HILL. 1

FOR SALE—
Country Property.

FOR SALE—EUCALYPTUS LAND.

Large acreage ideally located in Sacramento Valley with water transportation, fine soil, plenty of water, $25 per acre. Terms. L. S. GEAR, 1172 Broadway, Oakland, Cal. 3

FOR SALE—LANCASTER, 20 ACRES, SUITable for alfalfa and adjoining alfalfa ranches; artesian belt; $750; half cash, balance terms. Address R, box 24, TIMES OFFICE. 30

FOR SALE—AGRICULTURAL TRACTS FOR colonizing or oil lands. We have them. Address RALMO LAND SYNDICATE, box 694, Visalia, Cal.

FOR SALE—ALFALFA SPELLS BIG INcome. Chino district, choice land, with water, $125 per acre. 211 WRIGHT & CALLENDER BLDG.

FOR SALE—$5.50 PER ACRE, 2800-ACRE stock ranch, all fenced, house, barn, water, 20 miles from Paso Robles. Terms. JAMES THOMPSON, 209 W. First. 30

FOR SALE—10 ACRES, 2½ MILES FROM Los Angeles, 1 block from Crutcher Station, on the Santa Ana line; $200 an acre. MISS O'CONNOR, 115 Mary st., Pasadena, Cal. 30

FOR SALE—FINE 10 ACRES BEST ORANGE district, plenty water, reasonable price. 1001 WEST 8TH ST., Los Angeles. 2824. 1

FOR SALE—160-ACRE RANCH, FINE SOIL, fenced, 5-room cottage, good barn. Write for particulars, BOX 44, Mariposa, Cal. 1

FOR SALE—
Country Property.

FOR SALE—AT RIALTO!!

2000 ACRES! 2000 ACRES!!

AS FINE A SUBDIVISION PROPOSITION AS CAN BE FOUND ANYWHERE.

Being on steam, electric (will be,) and "Oiled" Roads to Los Angeles.

1200 of it as fine level sandy loam as you can find in the State. None better for ORANGES, ALFALFA, GRAPES or any other fruits. The balance is water land in the foothills, just west of Lytle Creek. About 35 inches of water, 600 ft. of tunnels, 120,000 dam. A fine 2,000,000-gallon SOLID CEMENT reservoir, cost about $25,000, and, all in all, this is one of the finest propositions in the state, as the water development is only just begun and every inch at Rialto is worth from $1000 to $1200. Besides this, the water land is fine for eucalyptus and the windbreaks on the 1200 acres will give space for 200,000 eucalyptus trees and more.

The Santa Fe runs through the 1200 acres—1 mile—and the oiled road from Los Angeles to San Bernardino splits the 1200 just in two and is 1 mile in length. Moreover, the electric road from San Bernardino through Rialto to connect at North Ontario for Los Angeles will undoubtedly go through this tract, making 3 miles of frontage on electric line.

Mr. Moneyed Man, I mean big! I'm going to raise about $300,000 in short order. I'm going to raise it the quickest way I can. I'll borrow it, if you'll take this before I get the loan, I'll sell it to you. Such opportunities don't come often in Southern California.

Think of it, 2000 acres! IN CIVILIZATION, don't forget that! Not in Mexico!

Price only $75 per acre! $150,000; ⅓ cash, balance 3 years, 5 per cent.

See OWNER,
MORAZ DUNCAN,
No trade. 447 Wilcox Bldg.

FOR SALE—

THE LAND
THAT PAYS.
THE GOULD TRACT IS THE
GEM OF TULARE COUNTY.

Soil, water, railroad facilities, close proximity to three towns, everything necessary to render this spot the best. I searched for two years to get a piece of land good enough for my customers and I finally secured it in the Gould tract.

640 INCHES OF WATER
TO EVERY 20 ACRE FARM EVERY MONTH.

You cannot beat it anywhere. Five miles west of Tulare. Two main county roads. One mile from Paige station on the Santa Fe. The land half miles from Waukena. Under the Tulare Irrigation Ditch with never failing water. Four wells being bored and two large pumping plants erected for still further supply. Soil free from alkali and hardpan. Surrounded by improved farms. The best in the San Joaquin Valley for alfalfa, beans, fruits, grain and in everything that grows in that most fertile section.

LAND WITHOUT A FAULT
IN 20 ACRE TRACTS.
$95 AN ACRE.
QUARTER CASH, BALANCE 5 YEARS.
IF YOU WISH TO READ
THE BENEFIT OF MY TWO
YEARS' SEARCH FOR THE
BEST YOU WILL COME
QUICKLY OR YOU'RE
GOING AND GOING FAST.
Excursions Wednesday and Saturday.
"You're safe at Firth's."
EMIL FIRTH,
219 W. 4th st., bet. Broadway and Hill. Home A3165. Main 2543.

FOR SALE—

5 ACRE FARM
FOR $1250.
ON MONTHLY PAYMENTS.
GOOD FOR
ORANGES
LEMONS
PEACHES
APRICOTS
CRIMSON RHUBARB
TABLE GRAPES
TOMATOES
MELONS
BERRIES
NUTS
ALL FRUITS
VEGETABLES
EVERYTHING
THAT GROWS
IN THIS CLIMATE.

Surrounding groves in oranges and lemons sell for $1000 to $2000 an acre. So will this! It is the best bargain to-day.

30 MINUTES FROM LOS ANG

FOR SALE—
Suburban Property.

FOR SALE—
FINEST HOME ACRES
IN SOUTHERN CALIFORNIA.
Superb surroundings and highest character of improvements at Ramona acres, the aristocratic residence locality, close to Alhambra with graded boulevard connections to Oneonta Park, Pasadena and Los Angeles.
EVERY LOT AN ACRE.
EVERY ACRE A CORNER.
$200 AND UPWARD.
Building restrictions, $1,200 to $2,500. Gas and electricity, cement walks and curbs, piped water piped, excellent car service, in fact, all the advantages of the city. Every buyer will make big money on the investment as Ramona Acres is a most select and exclusive neighborhood, growing daily more desirable.
EASIEST TERMS.
As low as 10 per cent. cash, and small monthly payments or will build to suit on same liberal terms.
FREE TICKETS SUNDAY.
Come in and get them. Office open Sunday, 9.00 a.m. to 4 p.m.
GEO. W. MOORE,
Sales Manager.
JANSS INVESTMENT CO.
328 Pacific Electric Bldg.
Home Ex. 345; Bdway. 2484.

HOLLYWOOD—
For Sale, Exchange or Rent.

FOR SALE—
Hollywood, the ideal foothill suburb overlooking the city and the sea, 25 minutes from Los Angeles, reached by 3 car lines and 2 electric services, in a 24-hour population zone. Home of the famous flower painter Paul de Longpre.
See panoramic and hundreds of other Hollywood views, information, free maps, folders and tickets to those wishing to look at property. C. H. LIPPINCOTT & CO., First Nat. Bank Bldg., Trinity Branch Bldg., 531 S. Spring st., L. A.

FOR SALE—ONE 8-ROOM MODERN HOUSE, bath, screen porch, cellar, barn, and some fine orange trees; been built for 1½ years; lawn and flowers; Lemona avenue, Inglewood car line; price $6000, small cash payment and easy terms. Address W. box 107, TIMES OFFICE.

TO LET—FURNISHED SIX ROOM BUNGALOW, ½ block from car line, near Hotel Hollywood. PHONE 57256.

SOUTH PASADENA.

FOR SALE—
BUY SOUTH PASADENA WAY.
NOTHING FINER.
FOR HOMES AND LOTS SEE
National Investment Co., 232 Central Bldg., 5th and Main Los Angeles. Phone

COVINA.

FOR SALE—THE BEST ORANGE SECTION in Southern California. Owners leave a specialty.
POLLARD & HUTCHINSON,
Home Phone 238. Covina, Cal.

TO LET—3½ ACRES AT TROPICO, WITH modern 5-room bungalow; rent $20 month. MAIN 2247.

PASADENA.

FOR SALE—NICE LITTLE HOME, 8 rooms, Hartford, block east Colorado car, on finest flowers, $1200. Owner, 100 HARRISON AVE., Pasadena.

FOR SALE—
Lemon and Orange Groves.

FOR SALE—$12,500; WILL BUY 20 ACRES of the finest oranges in San Dimas; 7 acres Valencias; 5 W. navels; all budded 9 years old; thrifty trees, heavy bearing; no frost; plenty of water; fine location on public thoroughfare; must sell this month, small cash payment, balance to suit. This is a snap; you are offering this for $12,500, including a $1000 crop.

$12,000—A splendid 15-acre orange grove, 8 years old, excellent healthy trees; 7 acres Lovelorn; 8

Classified Liners.

MONEY WANTED—
On Collaterals.

WANTED—MONEY ON 1ST MORTGAGES. $250—1 year, 12 per cent.; trust deed, on lot 50x155; a corner; 1 block from Graham Station, on Long Beach line; value $800.

$425—2 years, 8 per cent. net, on lot, with 29 feet frontage on E. 21st st., near Central ave., with good 4-room cottage, value $2500.

$500—2 years, 8 per cent. net, on lot 45x150, on S. Rowan ave., Boyle Heights, with 5-room house; value $1400.

$850—For sale, 2 notes, 1 for $600, payable 3 years, with 7 per cent. net interest, quarterly and the other for $250, payable $12.50 a month and 7 per cent. net quarterly. Both secured by a first trust deed on lot 40x200, on Garfield street near Vermont ave., with 4-room cottage; value $1500; will discount $100.

$1500—3 years, 8 per cent. net, on lot 45x125, on Sixth st., near Spence, in Cresta Del Arroyo tract, sightly location, value $850. Improved with strictly modern 4-room bungalow, value $2150; total value $3000.

$2000—6 months, 18 per cent. net, on 119 acres of level fine sandy loam alfalfa soil, with fine well and pumping plant; value $20,000; this is a second mortgage, the first mortgage being for $8000.

$5000—2 or 3 years, 10 per cent. net, on 60 acres fine land; good soil; level; near Redondo, with 5-room house; plastered; hot and cold water, bath; dairy, barn for 25 cows, hay, barn; 2 windmills, etc.; value $18,000.

$2000—2 or 3 years, 7 per cent. net, on 104 15x275 on E. ave. 69, near Pasadena ave., with one 5-room cottage and one 10-room house; value $14,000.

$6000—2 years, 8 per cent. net, on corner lot at Eighth and Hemlock sts., 50x150, value $9000, improved with stores and apartments, value $7000; total value $15,000.

$7500—2 years, 8 per cent. net, on 4 lots in Hollywood, improved with substantial improvements, as follows—Three lots, amounting to 150x167, on Selma avenue and Wilcox, improved with 3 cottages and lot 35x175, on Cahuenga avenue, improved with two-story building used for stores and apartments; and a cottage for the rear; total value of land, $17,000; total value of buildings, $9000; total combined value $25,000.

$17,500—2 to 5 years, 7 per cent. net, on lot 60x150, cor. Jackson and San Pedro sts., with two new 2-story brick buildings; monthly rent, $225; value $23,000.

MATTHEWS & MATTHEWS,
The Leading Mortgage Loan Brokers,
305 Douglas Bldg., cor. Third and Spring. 20

WANTED—
Daily bulletin of loans wanted on first mortgages.

Wednesday, Dec. 30.

$2500—2½ years, 7 per cent., New 7 room residence, Harvard boulevard, near Wilshire, value $6000.

$2000—3 years, 7 per cent., mission residence, near Main st. Value $4000.

$4000—2 years, 7 per cent., Lincoln st., close in, 2 story residence; value $10,000.

$1250—2 years, 8 per cent., 46th st. near Vermont, new bungalow, value $3000.

$1250—3 years, 8 per cent., 48th st. near Vermont, new bungalow, value $2750.

$3500—New 2 story 10 room residence, near Pico.

$2500—3 years, 7½ per cent., value $7500.

$2500—3 years, 7½ per cent., new 2 story residence, Manhattan Place, value $6000.

$1400—3 years, 8 per cent., Girard st. near Union ave., cottage, value $2400.

$1800—3 years, 7½ per cent., new 7 room bungalow, value $4500.

$3000—2 years, 7 per cent., Fair Oaks ave., Pasadena, residence, value $4500.

$1900—2 years, 6 per cent., new bungalow, Maple ave., near 36th, value $3500.

$3000—2 years, 8 per cent., new 2 story residence, Maple ave., value $4200.

$1000—2 years, 8 per cent., new house, Woodlawn ave., near 28th st., value $2750.

JONES & RYDER LAND CO., Inc.
215 West Third st.

INSURE WITH US.
We are agents for the Law Union and Crown Insurance Co. of London, and the English-American Underwriters. Combined assets $40,000,000.
JONES & RYDER LAND CO.,
215 West Third street.

WANTED—MONEY. WE OWN AND OFFER are first liens on Los Angeles city property; time 1 to 2 years; interest 8 per cent., payable quarterly.

$4500—On improved residence property, worth $10,000.

$3000—On new residence, worth $4500.

$3000—On 3 cottages, is worth $5000.

$2500—On lovely cottage, worth $5000.

$2500—On house and 2 lots, worth $5000.

$1850—On city property worth $4800.

$1800—On beautiful cottage worth $3500.

$1200—On cottage worth $2500.

$1000—On new cottage, worth $2000.

$950—On house and lot worth $2000.

$850—On house and lot, worth $2200.

Security absolute. Nothing better.
Phone A2750. WATSON, 322 L. A. Trust Bldg. 21

WANTED—

A building loan of $1250 on bungalow in Highland Park, also one on $2d st. near South Park. Will pay 10 per cent. interest. TONY C. ANDERSON, 1011 Wright & Callender Bldg. 21

FOR SALE — $600 TO $60,000 STREET IMprovements bonds, asphalt, paving. Grand ave., Figueroa, East Main, Jefferson and Temple sts., and ordinary street work, many other streets; big discount, so bonds will net 9 to 12 per cent. interest.
MATTHEWS & MATTHEWS,
The Leading Street Bond Brokers,
305 Douglas Bldg., cor. Third and Spring.

WANTED—MONEY, $400.
This is for somebody who has $400 to invest in an absolutely safe first mortgage at 18 per cent.; on property easily worth $2000. Don't be satisfied with 4 per cent. per annum when you can just as well have 18 per cent. A word to the wise is sufficient.
Phone A2750. WATSON, 322 L. A. Trust Bldg. 21

WANTED—$800; 2 YEARS, AT 10 PER cent., on vacant lot, Vermont ave., between Barrow and Littlebery; size lot, 50x150; value $2000, work in and good surroundings. 830 H. W. HELLMAN BLDG. Main or Ethics. 30

WANTED—$2500—
Here's a loan in a thousand.
Not many like it. Act quickly.
$2500 wanted on residence property, easily worth $5000; interest 8 per cent., for 2 years, payable quarterly. Phone A2750. WATSON, 322 L. A. Trust Bldg. 21

WANTED—MONEY, $800.
I have a gilt edge guaranteed $800 mortgage for sale, which will net you 18 per cent. per annum; isn't that better than savings bank interest. See me promptly.
Phone A2750. WATSON, 322 L. A. Trust Bldg. 21

WANTED—MONEY—
I have some gilt edge guaranteed mortgages which will net you 18 per cent. per annum, payable monthly. Don't you think that better than savings bank interest? See me promptly. Phone A2750. WATSON, 322 L. A. Trust Bldg. 21

WANTED—$1800—$1900.
An $1800 trust deed for sale. We guarantee this an exceptionally good loan. Interest 8 per cent. net, payable quarterly. This will exactly suit you. Act promptly. It won't keep.
Phone A2750. WATSON, 322 L. A. Trust Bldg. 21

WANTED—TO BORROW $8000 IN THREE amounts on $17,500 worth of first-class Los Angeles real estate; strictly high-grade residence property; improved; no commission; state lowest rate of interest. Address V, box 145, TIMES OFFICE. 1

WANTED—$25,000 FOR 2 OR 3 YEARS AT 8 per cent.; improved property out of the city; valued at $80,000; will arrange to make partial payments yearly, if so desired; a snap for the party who has money. Address V, box 179, TIMES OFFICE. 1

WANTED—WE WANT $25,000, 1 YEAR, AT 10 per cent. net; the security is 30 acres of proven oil land, with 3 wells, producing about 300 barrels per day; we want to use the money putting down more wells; value of security $100,000. A9108, MAIN 5937. 30

WANTED — $3000 TO $5000 FOR USE IN legitimate, well established business. Absolute security. Guaranteed return of 4 per cent. per month, payable monthly. Address V, box 113, TIMES OFFICE. 4

WANTED—$2000, 1 YEAR, 12 PER CENT., on trust deed; property sold for $17,500. Apply 820 H. W. HELLMAN. 30

WANTED—QUICK MONEY; MUST HAVE $625 today by 2; will return $750 in 60 days; security $15,000 real estate first mortgage; bonus $75. Call MARKS, 219 Citizens' National Bank Bldg. 30

WANTED — MONEY IMMEDIATELY; WILL sell $1250 first mortgage for $1000 cash; money due in 20 days, secured by $30,000 real estate. Bonus $100. Call MARKS, 219 Citizens' National Bank Bldg. 30

WANTED—
$8500 for 2 years, at 7 per cent., on Main st. property worth $25,000.
WHITE & NEWBY, A8547.
403 H. W. Hellman Bldg. M. 6603. 20

WANTED—WILL PAY 8 PER CENT.; WANT $2500 on first-class country property. Owner being improved; near Hollywood, worth over $15,000. Address W, box 10, TIMES OFFICE. 1

WANTED—TO BORROW $5000 ON FURNIture actually worth $16,500 at 10 per cent. interest. This loan can be made perfectly safe. R. D. LISI, 261 Central Bldg. First 21

MONEY WANTED—
On Collaterals.

WANTED—$2000 FOR 90 DAYS, ON COLlateral security, worth $10,000; will pay 3 per cent. month. Must have it this week. Will stand closest investigation. ARTHUR G. MUNN, 302 Mason Bldg., 4th and Broadway. 21

WANTED—MONEY.
$750—First mortgage, value $2000.
$1000—First mortgage, value $3000.
T. M. FLOWER, with F. J. Steele & Co., 234 H. W. Hellman Bldg. 3

WANTED—FOR SALE, $650; FIRST MORTgage note on close-in acreage; gilt-edge; due in 5 years; interest quarterly. J. A. PORTER, 1024 E. Seventh. Phone F4834, South 6021. 30

STOCKS AND BONDS—
And Mortgages.

EDWARD MAC DERMOTT SPECIALS.
First National Gold and Copper, pooled. 11.
Consolidated Mines, bid, .01¼.
Tom Reed at market.
Cerro del Oro, .03½.
Mono M. & M. Co., .04½.
Searchlight Quaker, .04½.
L. A. Savings M. & T., .58.
Chiapas Rubber, cheap.
Vaughn Ductile Metals, bid, 2½, at 3¼.
L. A. Brewing Co., $110.
D. & L. Laka. Steel, 95c.
Pacific Coast Soda, 75c.
Shandon Bells, .07½c.
Hundreds of others.
Mr. Mason left Banning for the Anaconda Mine Mohawk Herald Co., with full supplies and more ore sacks. Mr. Randall, a Rawhide mining man, went with him for the new camp of Gold Palms, 5 miles from 29 Palms. I again advise the purchase of the
GOLD PALMS.
Mining, Mercantile and Transportation Co. at 12 cents per share; next week 13 cents. Come in and get full particulars about this splendid stock. Buy it quick. EDWARD MAC DERMOTT, 314 E. Broadway. Phone A3242. 20

REYNOLDS & MANN,
443-445 San Fernando Bldg., 4th and Main.
Phones Main 6243; F1977.

Will Sell—
1000 Copper Creek .....tfc
1000 Whipple Mountain .....tfc
500 Orange Blossom M. & M. .....cheap
200 Anti-Friction J. B. 50c
100 P. E. Steifer .....bid
2000 Flour Gold Placer .....cheap
2000 Standard Mines .....bid
1000 Butte Creek Dredging .....bid
1000 Jerome Mines Development .....bid
200 Spring Tire 20c
1000 Lower Calif. Dredging .....cheap
500 Balboa Oil .....bid

Will Buy—
1000 Jerome Mines Development.
5000 Standard Mines.
100 P. E. Steifer.
300 Calif. Wave Motor.
1000 Orange Blossom M. & M. 30

J. J. DORAN & CO., BROKERS,
119 W. 4TH ST.
A2003. MAIN 312.
"These are only a few."
FOR SALE—
Clara Consolidated.
Elk Consolidated Oil.
First National Bank.
Snowstorm.
Orange Blossom M. & M. 30

I HAVE FOR SALE A SMALL LOT OF first bonds, which will bear 7½ per cent. to 9 per cent. interest, payable semi-annually. No taxes or assessments; shall be pleased to call on you with full particulars at appointment. Address POSTOFFICE BOX 34, Los Angeles. 2

FOR SALE—
2 shares stock Bank of Los Angeles, $80.
10 shares preferred stock Trustee Company of Los Angeles, at $90.
10, 20 or 30 shares First National, $450.
MATTHEWS & MATTHEWS,
305 Douglas Bldg., corner Third and Spring. 30

FOR SALE — GILT EDGE FIRST MORTgage on close-in acreage; $10,000 worth of property in Los Angeles, including twenty lots, one fine bungalow and a partially completed one; water piped, street work done. Fruit and shade trees. Address V, box 13, TIMES OFFICE. 30

FOR SALE—30 SHARES GILT-EDGED INdustrial stock; worth par ($100,) earning 15 per cent. annually; paying 6 per cent. regularly every year; need money; will sell on better than 6 per cent. basis, small part of my holdings only. 2309 S. MAIN ST. Phone 23846. 30

WANTED—IN SMALL OR LARGE LOTS. MT. GAINES.
HOLDINGS OIL EXPANSION CO.
State price and amount. If price is conservative will pay cash. Address V, box 159, TIMES OFFICE. 30

$100,000 TO PURCHASE BANK STOCKS. Cash for any good stocks or bonds. Railroad stocks and bonds wanted. Street improvement bonds wanted. MATTHEWS & MATTHEWS
305 Douglas Bldg., Los Angeles, Cal.

FOR SALE—BONDS, 20 YEAR, 7 PER CENT. Must sell at once. Will make terms. Address S, box 48, TIMES OFFICE. 31

CEMETERY STOCK CHEAP. INVESTIgate. Bargain if taken immediately. Address S, box 167, TIMES OFFICE. 31

THINGS ON WHEELS—
All Sorts.

AUTOMOBILES.

FOR SALE—ST. LOUIS RUNABOUT, $135; 2-cylinder Tourist, $270; glass front and extras; Olds runabout, new tires and top, $150; 24-h.p. Rambler touring car, snap at $275; 2 Reo touring cars, $650 each; top and extra tires; 4-cylinder Stoddard-Dayton, speedometer, pirest-o-lite tank, $700; model K Winton, $800. Wanted an '07 or an '08 Peerless for cash; wanted to trade a 2-cylinder Tourist for a Baby Reo, Maxwell or Ford runabout; will give or take cash difference, or will buy machine for cash. H. J. CRAWFORD, 311 West Seventh st. 29

HEATH GARAGE, 315 E. FIFTH ST.
Main 5299. Phones F4698.
Thomas Flyer, Ramblers, Franklin, Stanley steamer, Buick, touring cars, roadsters and runabouts; 2, 4 and 6-cylinder cars for 2, 5, and 7 passengers. For sale, hire or exchange for good vacant property. Also repairing. Standard prices. Make your reservations 24 hours in advance if possible; if not, ring up HEATH. Special attention given to New Year calls.

AUTOMOBILE OWNERS, ATTENTION; IN the next 2 weeks we will do repair work of all descriptions for 40c per hour; we wish to show you the class of work we do; expert mechanics only employed; will also sell your auto on commission; no storage charges. We have customers for 2 4-cylinder touring cars; also for 2 single-cylinder Cataract runabouts; let us hear from you. GILLESPIE AUTO CO., 1250 Los Angeles st.

LARGEST ASSORTMENT OF AUTOMOBILES on the coast; all makes; all styles at rock-bottom prices.
LOS ANGELES AUTOMOBILE WAREHOUSE, 1122-1124 S. Main. Phone Home F7290. 29

I WILL PAY $10 DAY AND FURNISH OIL and gasoline for first-class auto to run myself; experienced, careful driver, responsible party. Address 4-cylinder, 2 Cadillac or Chalmers Detroit preferred. HOME 'PHONE 24846. 30

FOR SALE—'07 STEARNS, 7-PASSENGER, $2500; fully equipped; 3 new tires and extra tubes; has not been doctored up to sell; will demonstrate; $500 down, balance in quarterly payments of $500. PHONE 52807. 1

AUTO FOR SALE—7-PASSENGER, 50-H.P. high-grade touring car, top, speedometer, glass front, full equipment, in perfect order for cash or part approved property. W. DENNIS, 201 N. Broadway. 'Phones Main 1202, A5737. 2

FOR SALE—2-CYLINDER 2-PASSENGER Elmore runabout, in good condition; $175 cash. Address W, box 85, TIMES OFFICE. 30

FOR EXCHANGE—TWO ELECTRIC SIGHT seeing cars for real estate; suitable for trucks with change. Address YY, box 69, TIMES OFFICE. 1

FOR SALE — GASOLINE TANK AND pump, underground outfit for private garage, $35. For full particulars address H. V. TAYLOR, 3040 Blaine st. 3

WANTED—TO BUY 1908 FIVE-PASSENGER touring car in first-class order, describe and give lowest cash price. G. SWANSON, Long Beach, 226 Linden. 31

WAVERLEY ELECTRICS, STANDARD FOR safety and style, direct from factory, Agency, 1676 WASHINGTON ST. 'Phone 72809. 1

FOR SALE—5-PASSENGER WHITE STEAMer, in good condition, cost $800, or exchange for real estate. O. L. STEVENS, 208 Mason Bldg. Phone F7901, Main 2967. 1

FOR SALE—BUICK, 2-CYLINDER, FULLY complete, perfect condition; run 6 months. Will guarantee under all conditions. $850. Phone 23832. 30

FOR SALE—WILL SELL BRAND NEW 24-H.P. roadster at a sacrifice; have bought larger car. 2414 W. SEVENTH ST. 'Phone o4174 or Temple 28. 30

FOR EXCHANGE—AUTO, VALUE $1200, for eucalyptus grove or city lots. Phone WEST 2495, evenings. 31

FOR SALE — BUICK, 2-CYLINDER RUNabout, in fine condition; will demonstrate; $600 takes it. 597 S. OLIVE ST. 2

FOR SALE—NEW 1910 4-CYLINDER 5-PASsenger Rambler; will exchange for $2500 lot. See auto at 1329 S. ALVARADO. Tel. H1920. 2

ABSOLUTELY NEW, FIRST-CLASS AUTOmobile, $2000 with cash for lots, ranch, worth money asked. 916 CARONDELET. H1828. 1

WANTED—WHITE STEAMER; MUST BE cheap. McPHERSON, 915½ D St., San Diego.

FOR SALE—BAKER ELECTRIC AUTO, 2929 S. FIGUEROA. 2

MOTORCYCLES.

FOR SALE—3½ H.P. MOTORCYCLE, BEST of order and a bargain. Call at 1926 W. JEFFERSON ST. 31

WANTED—TO BUY OR RENT A GOOD second-hand motorcycle. TEL. HOME 69622. 1

BICYCLES AND INVALID CHAIRS.

INVALID CHAIRS FOR RENT. EAMES TRICYCLE CO., 1022 San Pedro st. Phones.

THINGS ON WHEELS—
All Sorts.

WAGONS AND CARTS.

ONE STUDEBAKER PLATFORM WAGON, with top, almost new, 3 tons capacity; one spring wagon, with top, 3000 lbs. capacity; one spring wagon, without top, 4000 lbs. capacity; four contractors' dump wagons; one wagon with platform, 6x12; almost new; one scales on wheels, one store truck (4 wheels.) 718 E. THIRD ST. 31

FOR SALE—SPRING WAGON, CUT UNDER; nearly new. 5362 LATHAM ST. Take Hooper car to end. 30

BUGGIES, PHAETONS, RUNABOUTS.

FOR SALE—A RUBBER-TIRED STANHOPE buggy, with top, upholstered seat and back, all in good condition. Monday at $35. Can be seen at VALANTINE'S, corner Sunset and Beaudry ave. 4

LIVE STOCK FOR SALE—
Horses, Cattle, Mules, Etc.

FOR SALE—WE HAVE A GOOD BIG SIX mule team; good wagon and harness. We are going to sell them to some one cheap. These are good big work mules and in splendid condition; right off of work. You won't buy as good a team in California for $400 more money. First decent offer takes the whole outfit. M'LELLAN, 22rd and Main. 31

FOR SALE—A GOOD CHEAP TEAM OF work mules, one odd mule, weight 1100 lbs.; one team of low blocky bay horses, weight 2400 lbs.; one large team of horses, weight 2300 lbs.; one nice bay horse, 6 years old, weight 1050 lbs., very gentle for children to ride or drive. Call at 1132 SAN PEDRO ST. 30

FOR SALE—THE SWEETEST ROAD MARE in the city. Well bred, speedy, handsome, gentle, something very hard to find in one horse, at any price and I am going to give her to some one at their own price. Got too many. If you want her come today or you don't get her. Take Main and Jefferson car. 3434 S. FIGUEROA. 30

FOR SALE—1 PAIR 2400-POUND HORSES, 4 and 7 years old, and sound; 1 pair blocky 2300-pound mares, fat and good workers; 1 good single horse, 2 good drivers and 1 nice chunky sorrel mare, sound and true; this is the best stock for the money in the city; look before buying. 558 CENTRAL AVE.

FOR SALE—FINE FRESH 5-YEAR-OLD 5-gallon Jersey cow, very gentle; also fresh 3-year-old Jersey-Durham, 4 gallons, calf by her side; both fine butter cows; cheap or exchange for smaller milkers. 2727 DOWNEY AVE. 30

FOR SALE—MULES.
GOOD FIRST-CLASS WORK MULES FOR RENT OR SALE, IN ANY NUMBER. APPLY AT 409-410 WEST BANK BLDG., 530 MARKET ST., SAN FRANCISCO, CAL.
BRICKER & COATS.

FOR SALE—4 HEAD OF GOOD HORSES, one span 2800 lbs., one span 2600 lbs., one span 2000 lbs. horses, one ranch wagon and harness, nearly new; also good buggy and cart. 305 EAST 8TH ST. Phone Bdwy. 2736. 9

FOR SALE — 7 HEAD OF WORK AND driving horses, weight 900 to 1100 lbs.; 1 mare horse, $30; bay horse, $30; sorrel horse, $35; gray mare, $30; roan mare, $35; 4 sets of harness, $5 to $30; 3 buggies, $40 each. FOURTH AND SAN PEDRO. 1

FOR SALE—TEAM OF MARES, 5 AND 7; ARE IN FOAL, BOTH BUCKY BUILT; WEIGHT 2800 LBS.; TRUE WORKERS, SINGLE OR DOUBLE. PRICE $225 FOR TEAM. CALL AND SEE THEM IF YOU WANT MARES. 1131 SAN PEDRO ST. 29

FOR SALE—TEAM, MARE AND HORSE, WEIGHT 2500 LBS., BOTH SOUND AND TRUE TO PULL. THIN IN FLESH, BUT ARE USED TO HARD WORK. PRICE $125 FOR TEAM. THIS IS A BARGAIN FOR SOME ONE. 1131 SAN PEDRO. 29

FOR SALE—CHUNKY BUILT RANCH OR delivery team, weight 2300 lbs.; used to pull; both broke single; broke to all kinds of ranch work; will separate. 719 S. HILL ST. 29

FOR SALE—A VERY HANDSOME OUTFIT, one black pony, 6 years old, weight 800 lbs.; nice rubber tired buggy and harness. This pony is very gentle for children and will be sold cheap. Call at 1132 SAN PEDRO ST. 30

FOR SALE—CHUNKY BUILT TEAM OF mules, weight about 2200 lbs., 9 years old; fat, sound, gentle, and good workers; must sell at once; have no use for them. Call 547 CENTRAL AVE. 30

FOR SALE—CHUNKY BUILT BAY MARE, 9 years old; weight 1075; sound, gentle, good, true worker; suitable for ranch or delivery work; price $85 if sold today. Call 547 CENTRAL AVE. 30

FOR SALE—RANCH, DELIVERY OR ALLpurpose horse; weight about 1100 lbs.; used to ranch work; good traveler, city broke; also wagon and harness; (horse $75.) $85 for GRAND. 29

FOR SALE—A PRETTY PONY, 5 YEARS old, sound and gentle for women or children to ride or drive; also harness, will sell very reasonable. 2614 S. SAN PEDRO ST. 29

FOR SALE — NICE GENTLE MARE, WEIGHT 1000 LBS.; RIDES AND DRIVES AND CITY BROKE, 7 YEARS OLD AND AS NICE A DRIVER AS THERE IS IN THE CITY. PRICE $85. 1131 SAN PEDRO ST. 30

FOR SALE—A FRESH JERSEY-DURHAM cow, giving 4½ gallons; also a fawn Jersey and calf, 12 days old; both rich milkers; gentle for lady. 1442 W. 36TH PLACE. W. Jefferson car. 29

FOR SALE—OR RENT, MULES WITH harness, plows, scrapers, tents and cook outfit. 781 BUENA VISTA ST. Both Phones 5353. 29

FOR SALE—TEAM HORSES, WEIGHT 2400 lbs., sound and good workers; price $160; also 4 good all-purpose horses. 1005 CENTRAL. 21

FOR SALE—HORSE, WEIGHT 1200 POUNDS, 8 years old, city broke, double or single; true pullers; $85 if taken at once. 197 E. 25TH ST. 30

FOR SALE—4 WAGONS, HARNESS AND horses, cheap; can make terms to suit; we are obliged to close out; am paying feed bill. Ask for MR. BURT. 325 S. WORK. 20

FOR SALE—HORSE AND WAGON AS A bargain; must be sold on account of leaving town. JACK STULMAN, 444 E. Santa Barbara ave., 9th car. 30

FOR SALE—GOOD BUSINESS MARE; WT. 1100 lbs., $90; also good rubber-tired buggy and harness. 157 W. SANTA BARBARA AVE. Moneta-ave. car. 30

FOR SALE—6-YEAR-OLD HORSE, FINE worker and gentle, weight about 1150 lbs.; stand with weight; also buggy and wagon. 1521 W. 20TH. Phone HUBIG. 30

FOR SALE—AN ALL-PURPOSE HORSE, 5 years old, and gentle, and good true puller; weight 1450 lbs.; have no mate for him; worth $225; will take $175. Call 825 S. GRAND. 30

FOR SALE—MUST SELL 1 RANCH TEAM, $125; 1 driver, $60; 1 delivery horse, $40; come and try them. 116 S. EVERGREEN AVE. Take E. First-st. car. 29

FOR SALE—BLOCKY HORSE, 7 YEARS old; weight 1650; sound and gentle; true to pull and extra good driver, $85; a bargain. 719 S. HILL ST. 30

FOR SALE—SOUND 1100-LB. HORSE, $50; or exchange for smaller horse, young cow, wagon and harness for horse. 420 S. FIGUEROA. 21

FOR SALE—2 FINE COWS, 1 FRESH; 1 Jersey; prices right. Apply 525 W. VERNON. 1

FOR SALE—OR RENT, TWENTY HEAD OF first class work mules. Call 114 STIMSON BLDG. A6884. M. 2990. 1

FOR SALE—FINE BAY HORSE, VERY gentle, with harness and wagon, 1186 S. VERMONT. 2

FOR SALE—BAY MARE, SOUND, 8 YEARS old; also buggy and harness; price $150, or will sell horse separate. 719 S. HILL ST. 30

FOR SALE—HORSE, DELIVERY WAGON and harness at half price. 2701 SAN PEDRO ST. 30

FOR SALE—2 SPAN HORSES, ABOUT 2300 lbs. 718 E. 3RD ST., Monday. 31

LIVE STOCK FOR SALE—
Poultry, Birds, Dogs, Etc.

FOR SALE—CHEAP; 600 THOROUGHBRED White Leghorn hens, 8 months to 2 years old, in fine condition and all laying; no culls among this lot. The famous Howard strain. Come early and get your choice. Selling on account of going away. 2131 PASADENA AVE. Phone East 2297. 30

FOR SALE—200 YOUNG LAYING HENS, White and Brown Leghorns, Howard and Lytel strain; also Rhode Island Reds; will let go reasonable if taken at once. Call 1426 E. 22ND. 2

FOR SALE—IRISH TERRIER PUPPIES; highest type, out of imported bitch, by registered dog; also Boston Terriers and English Bull, dogs for sale, and at stud. Phone TEMPLE 1453.

FOR SALE — A PAIR OF BEAUTIFUL thoroughbred Scotch collie pups, 3 months old; have no room; will sell for $10. Mornings, 900 HARVARD BLVD.

FOR SALE—FRENCH BULLDOGS, BELGIAN spaniels, Prince Charles spaniels, FORTUNA KENNELS, 1128 Sunset blvd.

FOR SALE—BULL TERRIER PUPS, REASonable. 719 S. HILL ST. 31

FOR SALE—DUCKS AND CHICKENS. 121 E. 25TH, near Main st. 30

LIVE STOCK WANTED—
Of Various Kinds.

WANTED—
I have calls every day for good stock of all classes. If you want to sell your horse I will get his full value for you. If you want your stock cared for you can feel confident they will receive the best of handling, care and attention. I make a specialty of exercising and breaking high-class horses; large box stalls, good corrals and best of feed. HICKS-STABLES, corner 28th street and Menlo. A2951. Main 1872.

WANTED—25 ACRES OF GOOD LAND to trade for horse or mules. SPECK, Hotel Corona, Seventh and Broadway. 30

WANTED—TO BUY, A GOOD HAY RACK. Phone early. BOYLE 374. 31

LIVE STOCK WANTED—
Of Various Kinds.

WANTED—GOOD TEAM FOR ALL PURposes, age from 4 to 7; weight from 1100 to 1250. Must be sound and well broke. 2221 W. 31ST ST. Phone 71495. 1

WANTED—TO RENT A GOOD RELIABLE saddle horse, New Year's Day, state price. Address V, box 44, TIMES OFFICE. 2

LOST, FOUND, STRAYED—
And Stolen.

LOST—LADY'S GOLD HUNTING CASE watch; Hampden movement, on Tuesday afternoon either at or between Hellman Bldg. and Orpheum. Cash reward. Address BOX 533, Ontario, Cal., or Home Phone 290 Ontario. 29

FOUND—ABOUT 10 YARDS OF WINE colored silk, Hamburger tag; the owner can have by proving and paying charges. 55, P. CHARLTON, 113 N. Spring. 5, 10 and 15c Store. 30

FOUND—A STRAY BAY HORSE, WITH 3 white feet and a white strip on forehead; weight about 1000 pounds. Owner call at N.W. COR. BOYLE AND VERNON AVE. and pay for advertising and feed. 31

LOST—ON SATURDAY P.M., A RED CORAL brooch, heavy gold mounting; woman's head in profile; suitable reward offered if returned to 3119 MANITOU AVE., city. 31

LOST—LADIES' BLACK FUR, SUNDAY AT Ocean Park beach, between Venice and Bristol Pier. Return to 3945 WEST 10TH ST. Reward. 30

LOST—32 DEG. MASONIC CHARM, MOUNTed on Yuruet leather fob. Return to ROOM 502, I. W. Hellman Bldg., for suitable reward. 30

LOST—GENTLEMAN WHO FOUND GRAY neck fur Sunday afternoon on Georgia between Pico and 16th, will please return to 522 CIT. NAT'L BANK BLDG. Reward. 31

LOST—ON GRIFFIN AVE. CAR, TUESDAY morning, package containing cut glass water bottle. Finder return to Room 702 PACIFIC ELECTRIC BLDG. Reward. 31

LOST—BETWEEN AUDITORIUM AND NEW Pacific Mutual Bldg., a small, old-fashioned gold pin, highly valued as keepsake. Liberal reward if returned to 421 W. FIFTH ST. 30

LOST—MONDAY EVENING, LADY'S GOLD watch, name Lula and date in back. Return to ROOM 409, Bumiller Bldg. Liberal reward. 31

LOST—FRIDAY NIGHT, SORREL MARE, about 900 pounds, saddle marks visible. Deliver at Ivery, HUNTINGTON PARK, or Phone 29322. 30

LOST—BLACK PERSIAN NECK RUFF, between Eastlake Park and Broadway tunnel. Reward. Call EVENING NEWS OFFICE. 31

LOST—$50 MEXICAN DRAFT, PAYABLE TO W. E. Johnson. Reward. Address 351 ALBANY ST. Broadway 3921. 31

FOUND—ON HILL ST., MONDAY MORNing, purse containing money and keys. Phone SOUTH 3923. 30

LOST—IMPROVED ORDER BOOK, BElonging to Columbia Brass Works. Return 717 N. MAIN ST. 30

LOST—FROM 232 N. AVE. 18, ONE SCOTCH Collie dog, long nose, like a fox. Finder call 31606. 1

FOUND—BUNCH OF KEYS ON BROADWAY near 6th, about 4 p.m. Tuesday. 244 WEST 23RD ST. 30

LOST—SMALL BROWN PURSE, WITH money. Reward. 1512 GIRARD ST., apartment 2. 30

FOUND—MULE, WEIGHT ABOUT 900 LBS. Call at Pasadena and Whittier road. FRED KOCH. 30

LOST—AN ERMINE COLLAR, RETURN TO HOTEL INGRAHAM. Liberal reward. 31

MINING—

SYLVANITE, NEW MEXICO, THE NEW Eldorado and coming camp of the Southwest; bids fair to rival Cripple Creek or Goldfield. This is the verdict of reliable mining people. I own 30 claims and townsite proposition in the best location in the Sylvanite district. Have splendid surface showings and will submit samples to verify. Will give party with capital or one who has clients with capital, an especially attractive proposition. This is a clean, legitimate proposition; will be open for a few days only. For further information see owner. Address G, box 236, TIMES BRANCH OFFICE. 31

DON'T MISS THIS—
Most unusual opportunity to secure one-half interest in five claims free-milling gold property, located near Kingman, Ariz., for only $2500; worth many times amount asked, but am pressed for cash. Adjoins producing mine, operating big stamp mill, where 6-foot ledge, running $40 ton in gold, is now being mined.
Act quickly, leaving for mine in few days. Will guarantee expenses to inspect property, if not as represented. Address WM. D. GRANNIS, Kingman, Ariz. 30

FOR SALE — I REPRESENT COMPANY owning 300 acres proven placer gold mining property in Nevada Co., Cal. Concrete debris dam built under State supervision. Will sell part or whole. This will bear closest investigation. Am going to the property next week. Brokers and others interested address BOX 667, WHITTIER, CAL. 20

WANTED—WILL GIVE ½ INTEREST IN claims for $300 to pay for location work on some claims having excellent showing, in one of Nevada's best camps. Address S, box 101, TIMES OFFICE. 21

STANLEY FORBES M. & M. CO. ONLY for the reason of the unfriendliness of the management, I will sell my entire interest of 125,200 shares in this fine mine. Address for one week, O, box 168, TIMES OFFICE. 2

FREE TEST FOR ANY METAL.
Bring in your ores and let us "Show You." 230 Lissner Bldg. 324 S. Spring street.
WAT'S POCKET SMELTER CO.

BEFORE INVESTING, HAVE PROPERTY examined by competent expert. Call on H. MASON, 126 Stimson Bldg. Main 1032, Home A7226. 2

MINING ENGINEER OPEN FOR ENGAGEment; accustomed to handling men; will consider position in any country. HOME PHONE 52366. 31

BAVERSTOCK & STAPLES, ASSAYERS
And metallurgical chemists. Experts in mine examinations. 223 FIRST ST. Telephone.

ASSAYERS, CHEMISTS.
PACIFIC ORE TESTING WORKS. Phone A5870. 1426 San Fernando st.

ACCURATE ASSAYS AND ANALYSES. Reasonable rates. MARK WALKER, 311 W. 1st.

ACME ASSAY OFFICE, 1234 S. BDWAY. Gold, 75c; gold-silver-copper, $1.25.

IRVING & CO., GOLD REFINERS AND ASsayers. Cash for bullion. 128 N. MAIN ST.

WADE & WADE, ASSAYERS, CHEMISTS, 218 E. First st. Established 1887.

OIL PROPERTY—

FOR SALE—40 ACRES OIL LAND, PROVEN ground; producing wells all around; this land $1000 an acre; best bargain ever offered; worth $3000 an acre; wells producing 400 barrels a day in line, and near this land. T. WIESENDANGER, room 311, 207 S. Broadway. 21

PROVEN OIL LAND FOR SALE OR LEASE in Kern county. I have over 1000 acres in different districts, from which to choose. Liberal propositions. Write me. G. P. LOUTHAIN, box M, Bakersfield. 30

SIXTY-ACRE LEASE IN MIDWAY OIL field; 1-8 royalty; new complete outfit; all ready to begin drilling; this is the biggest snap in field. EDWARD C. DIETHR, 305 Security.

FOR SALE — 40 ACRES, CHEAP; NEAR Sherman. E. STETSON, Owner, Lankershim California. 2

EDUCATIONAL—
Schools, Colleges, Private Tuition.

Y.M.C.A.
Winter term of day and evening schools opens January 4. Courses in electrical engineering, surveying, drafting, mining, assaying, enemistry, sign writing, salesmanship, bookkeeping, Spanish, stenography, etc. Send for prospectus.

SHORTHAND SCHOOL. IT IS NOT WHAT you pay into a school, but what you get out, that counts. Our students make good. Night school Monday, Wednesday and Friday. THE COMPANY OF EXPERT STENOGRAPHERS (Inc.) 327-328-329 H. W. Hellman Bldg.

ECLECTIC BUSINESS COLLEGE
GRADUATION exercises and SOCIAL, Dec. 30. Secure FREE tickets. 1012 S. Main.

SHORTHAND, $30, INCLUSIVE with bookkeeping, $40.

WANTED — BLIND PERSONS TO LEARN "Inductive" Touch typewriting. 321 GERMAIN BLDG., S. Spring st. Special inducements to the first few students applying after January 2. Consultation, 9 to 11:30 a.m.

FOR SALE—FULL 6 MONTHS' SCHOLARship in local business college; must sell immediately; price $40. Address V, box 186, TIMES OFFICE. 5

MISS A. PUERTA, GRADUATE OF SPANish Academy of City of Mexico. Spanish class now open. 1217 S. HILL.

ASSAYING—

BRAUSCH, MORGAN & CO.,
227 S. Main st.,
Metallurgists and Mining Engineers,
Assayers, Smelters and Refiners.
Cash for bullion.
Practical tests of ores our specialty.
'PHONE MAIN 8577.

I TEACH PRACTICAL ASSAYING, CYANIding, etc. 1215 S. BROADWAY, room 4.

IRVING & CO., GOLD REFINERS AND ASsayers; cash for bullion

LOCAL RAILROADS.

RIGHT RATES ON VEGETABLES.

SANTA FE WILL MAKE CHANGES TO SUIT CONDITIONS.

Shippers from This Section Will Be Granted a Readjustment That Will Enable Them to Compete in Important Territories With the Growers in Southern States.

The railroads will grant the petition for a readjustment of vegetable rates east, asked by the Vegetable Union two or three weeks ago. Santa Fé officials state that while it has not been definitely decided just what form the relief will take, the matter is under consideration and a satisfactory readjustment will be made to enable the Southern California shippers to compete with those of the Southern States.

The tariff which goes into effect on January 1, does not change the rates which take the bulk of the 4200 cars annually to Chicago or New York. These rates remain at $1 to the first and $1.25 to the second-named point.

The only increase will be to the territory known as the Detroit-Cincinnati and the Pittsburgh-Buffalo, and these were objected to by the shippers who asserted that they were unable to compete with Southern States—Florida and Texas in particular, on general lines—nor with Cuba and Bermuda, on tomatoes and onions, these last having the advantage of a long water haul.

It is said the shipments to the above territories are light compared with those to New York and Chicago, but the Union wished to be placed where it could compete with the South in all of the territory.

Salt Lake Elks.

Arrangements have been completed by the Salt Lake management to bring the Elks and their friends from Salt Lake to Los Angeles on the excursion of February 6, which has developed into an annual affair. Several specials will be run from Salt Lake and a two or three weeks' stay will be made in this city and Southern California. Last year the crowd numbered 6000. A rate of $32 for the round trip has been granted. The Salt Lake will also make a special rate to all California points for the meeting of the American National Live Stock Association in this city January 26-28.

Tour of Old Mexico.

On January 19 the thirtieth of the Grafton tours to old Mexico will leave Los Angeles. Twenty-five persons have already arranged to make the tour which includes for the first time a side trip to the Isthmus of Tehuantepec. The party will go by the Southern Pacific to El Paso, thence over the Mexican Central to the City of Mexico, with stops in the principal cities.

Railroad Notes.

R. H. Ingram, superintendent of the Mexican branch of the Southern Pacific, after a visit with his family in this city, has returned to Mexico.

C. E. Smith, agent of the Erie Dispatch in this city, has returned from a business trip to San Francisco.

The Santa Fé Magazine has just issued a handsomely leather-bound book containing biographical sketches and pictures of all the officials of the road.

J. H. Pearman, assistant manager of the tourist department of the Chicago Union Pacific and Northwestern lines, is spending a few days in Riverside.

H. O. Wilson, general agent of the Union Pacific, has gone to San Francisco on business matters.

A. H. Moffitt, traveling passenger agent of the Erie Railway, is in Los Angeles on business and will be here for some time.

E. W. Gillett, traffic manager of the L. V. and T. Railway, is in Goldfield on a short business trip.

FIGHT IN SONORATOWN.

Desperate Encounter With Knives at Redlands—Country Club Golf Scores.

REDLANDS, Dec. 28.—The new Sonoratown in the Columbia tract was the scene of a bloody fight shortly after midnight yesterday, and two Mexicans, with serious wounds, are in the County Jail. The fighters were Francisco Martinez and M. Barrama. Martinez has been before Justice Gifford eighteen times, while the other made his début in court yesterday.

Martinez went to the Barrama home armed with a pitchfork and knife, and tore down the surrounding fence and battered down the door. He was met by Barrama, who was armed with an ax. When taken to Justice Gifford's office, both pleaded guilty to the charge of battery. Martinez was sentenced to pay $120 or serve an equal number of days in jail, and Barrama was fined $50, or fifty days in jail. Both men were without funds.

TIED FOR FIRST.

The Country Club's old golf champion, John W. Wilson, was on the links Saturday, having come up from Los Angeles to spend the holidays. He retains much of his old-time skill and made the nine-hole round in 44. The best gross score for the day's round of the course was made by A. Palmer in eighty-three.

The large number of tie scores made was unusual. In the contest for the Hubbard medal, C. W. Hobbs and A. Mansfield, having the handicap of twenty-seven strokes, tied with the same number of strokes for the 18 rounds, 104 each. This left them with a net score of 77, tying for first. H. Palmer and M. S. Severance, with gross scores of 78, and G. Ford and W. H. McVay had each a score of 79.

Teams have been selected for a match on New Year's Day. The captains are Raymond Hornby and Maurice Ginn. There will be thirty-four players.

BENEFIT BAND CONCERT.

The Redlands Citizens' Band will give a benefit concert at the Opera-house on the evening of January 5. Roy Kendall will sing a vocal solo, Mr. and Mrs. F. H. Gunther and Mrs. Brooks will give a trio for piano, violin and viola.

Recent arrivals at La Casa [illegible] are: Trabue Van Culin, F. C. Rogers, Mrs. M. J. McManning, Mrs. D. Redmond, Miss Anna Desmond, A. J. Donnesake, Los Angeles; J. H. [illegible], New York; John M. Lawrence, San Francisco; D. Ellsecher, Mrs. Hollis, Miss Hazel Hill, Miss Louise Hill, Eugenia Hill, Minneapolis; J. H. Cox, San Bernardino.

The trustees of the University of Redlands, better known as the Baptist College, will meet in this city Thursday to attend to important matters connected with the institution. The local committee is busy with the campaign for the $100,000 which Rockefeller has promised toward the college fund of $300,000.

One Cent for "Liners."

The established price of 1 cent per word will apply to classified announcements inserted in the big news sheets of The Times on January 1.

All editions sold on that day will contain the usual two news parts of the daily paper, in which will be printed all "want ads," under their various classifications. Considerable extra circulation will be afforded patrons who desire to place announcements, either display or classified, in the news sheets appearing on New Year's Day.

Agents of
The Prudential

Are Now Canvassing in This Vicinity. They Have a Most Vital Story to Tell of How Life Insurance Has Saved the Home, Protected the Widow, and Educated the Children. Let Them Tell it to You

Built upon honest, upright and economical Life Insurance principles, The Prudential has revolutionized all popular methods of Life Insurance and saving. It has thrown its protection around more than a million homes. It issues a policy free from technicalities and absolutely guaranteed. Its popularity is evidenced by over seven and one-half million policies in force.

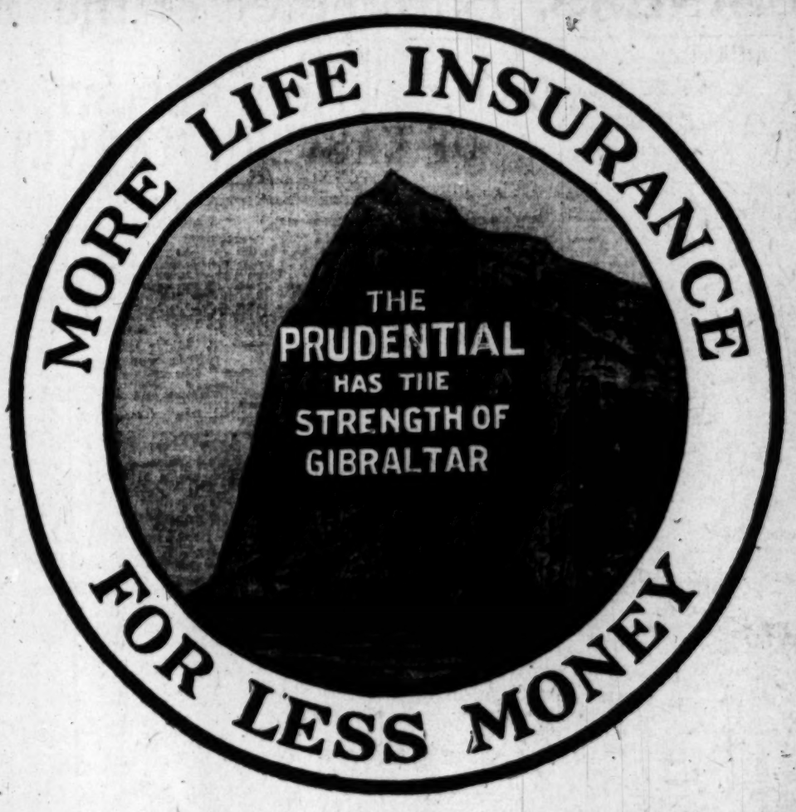

Paid Policyholders over 150 Million Dollars

Ordinary and Industrial policies. Ages 1 to 70. Both sexes. Amounts, $15 to $100,000

THE PRUDENTIAL INSURANCE CO. OF AMERICA

Incorporated as a Stock Company by the State of New Jersey.

JOHN F. DRYDEN, President — HOME OFFICE, NEWARK, N. J.

Agents Wanted — Good Income — Promotion

BRANCH OFFICES IN LOS ANGELES:

H. B. NELLES, Manager (Ordinary Dept.), Grosse Bldg, 6th and Spring Sts. — **E. N. STARK,** Superintendent, San Fernando Building

The New Monthly Income Policy Provides Support for Your Family or for Your Own Old Age. INVESTIGATE IT!

111

NOT TOO LOFTY.

RY WEDDING TRIP TICKLES BRIDE-TO-BE.

[BY DIRECT WIRE TO THE TIMES.]

[illegible] CITY (Mo.) Dec. 29.—[Exclusive Dispatch.] "It's too bad this story got out," said Miss [illegible] when questioned today in regard to the plans for a honeymoon trip, arranged by Charles A. [illegible] she is to marry next Saturday.

"I knew that we should suffer notoriety if we went up here, so we decided to be married very quietly, to go to no one, and go to some place where I might learn [illegible]. I am enthusiastic about it—[illegible]ing—but I dread the notoriety. I am so sorry it has become known. Now that it is known I don't think we shall do about the ballooning, we intended to make [illegible] ascensions, not to have [illegible] trip in the air."

Miss Lewis was told that Mr. Coey [illegible] that 20,000 feet up there is an air current that will carry a balloon eastward from Los Angeles.

"Twenty thousand feet," Miss Lewis exclaimed. "Well, goodness me, that's rather high. I don't believe I can vote for that."

Miss Lewis and Mr. Coey didn't care to have any one know about their plans, so determined were they to avoid notoriety that the date of the wedding was kept a secret even from Mr. and Mrs. Lewis. They knew of the engagement, but they had no idea that Mr. Coey had shipped his immense balloon to Los Angeles.

Neither did the elders know that the young couple's minds had progressed so far skyward that after the wedding they intended to go straight up—from Los Angeles—in order to accustom Mrs. Coey to the elevating sport of which her future husband is so fond. When Mr. and Mrs. Lewis heard the news today they were much surprised, but not at all displeased.

LABOR.

IONISTS HELD FOR EXTORTION.

RACY CHARGED AGAINST "BUSINESS AGENTS."

[illegible] Dalton and Fay Who Are Said to Have Forced Plumber to Pay $200 for Calling Off Strike, Held for Trial—State Scores

[DIRECT WIRE TO THE TIMES.]

[illegible] (Mo.) Dec. 29.—[Exclusive Dispatch.] In an opinion written by Judge Nortons of the Court of Appeals in cases against Charles J. Dalton and Franklin C. Fay were remanded to the Court of Criminal Correction for trial.

The men were indicted on a charge of conspiracy, in April, 1905. They are charged to have extorted $200 from [illegible] Hoffke, a plumber, for calling a strike among his employés. It is said that Dalton and Fay, who were business agents of a labor union, ordered the strike.

The men went to trial before a jury, a motion to quash the indictment on the ground that the evidence was insufficient to constitute a crime was sustained and the men were released. The case was then appealed to the Court of Appeals by the state.

In the opinion handed down Judge Norton said: "When one thus is compelled to contribute his means to another who has no moral or legal right to such payment, the most elementary principles of natural justice declare the act as unlawful."

Dalton and Fay will be tried on a charge of conspiracy in Judge Taylor's court.

TOR DICK IN COLUMBUS.

[illegible] Interested in Taft-Burton Fight as Bearing on His Own Chances.

[ASSOCIATED PRESS NIGHT REPORT.]

[illegible]BUS (O.) Dec. 29.—The article of United States Senator Dick in this afternoon is the only [illegible] of the Senatorial fight today.

[illegible] Dick is extremely interested in the outcome of the contest as to who shall succeed Senator Foraker, inasfar as it will have a bearing on his own candidacy to succeed himself in 1911.

All the surface indications seem to point to a choice either of Mr. Burton or Mr. Taft.

Senator Foraker, however, is active and declares that his influence will be keenly felt.

GOMEZ GUNBOAT ATTACKED.

Castro Adherents Fire on It and Twenty Are Killed and Fifty Injured.

[ASSOCIATED PRESS NIGHT REPORT.]

PORT OF SPAIN (Trinidad) Dec. 29.—There has been fighting at Macuro, on the Venezuelan coast, between adherents of former President Castro, and the crew of a gunboat working in the interests of the new President, Juan Vicente Gomez.

About twenty men were killed and some fifty wounded. The Gomez party was obliged to withdraw temporarily, but later returned to resume the engagement.

This news was brought in here by the gunboat Miranda, which left La Guaira with men who were to take the places of the officials at Macuro.

The Miranda arrived off Macuro yesterday morning. Gen. Torres meanwhile had gotten together about 500 men and was prepared to resist a landing. The Miranda cleared and went into action. Under cover of her batteries, the men on board tried unsuccessfully to land. The fighting lasted about four hours.

When the captain of the Miranda saw the situation was impossible, he withdrew and came to Port of Spain. The Miranda then took on coal. As soon as this news became known here the office of the Venezuelan Consul was besieged by men anxious to return to Macuro and fight. A number were accepted and went on board the gunboat, which started back for Macuro, where the engagement will be continued.

One Cent for "Liners."

The established price of 1 cent per word will apply to classified announcements inserted in the big news sheets of The Times on January 1.

All editions sold on that day will contain the usual two news parts of the daily paper, in which will be printed all "want ads," under their various classifications. Considerable extra circulation will be afforded patrons who desire to place announcements, either display or classified, in the news sheets appearing on New Year's Day.

EARTHQUAKE.

(Continued from First Page.)

some places impossible. In the Calabrian district, which was only beginning to recover from the effects of the earthquake of 1905, Reggio was the center of the earth's upheaval.

The seaport of Reggio is reported as no longer existing and the city proper is in ruins. The loss of life on both sides of the strait and in Eastern Sicily was enormous.

Starving, bleeding from injuries, and almost insane from their terrifying experiences, Messina's survivors are fleeing in all directions. The spectacle presented by the ruined seaport is described as terrifying. Tumbling buildings both killed and mutilated many, while hundreds of the injured, imprisoned in the wreckage were abandoned to their fate by the fleeing populace.

Already British and Russian squadrons have arrived at Messina. Sailors and marines have been disembarked and they have performed courageous acts in rescuing the injured and removing the wounded.

WARSHIPS ARE HOSPITALS.

A large number of survivors have been transferred to the warships which are transformed into great floating hospitals. Steamers with doctors, druggists, firemen and workmen have arrived at Messina from Catania and other places.

Special dispatches received here from Calabria confirm the destruction of Reggio.

They report that the situation there is as bad if not worse than at Messina. Rome is jammed with people who, so soon as they heard the news, flocked in the streets.

The hands of all the nations have been extended to Italy in her affliction. From rulers have come messages of condolence and from the people spontaneous promises of that aid which brings the world closer together in time of calamity.

Great Britain, France and Russia have sent their warships quick as the flash of the telegraph could carry the orders to lend assistance to the stricken cities.

RUSH SUPPLIES.

Relief funds have already been started and a hundred ships and trains are on their way carrying supplies and reinforcements to the South. Rome, Milan, Florence, Naples, and other cities are sending physicians, police and firemen.

The bourses and theaters have been closed throughout Italy, and dispatches of sympathy continue to pour in from all quarters of the globe. At the time of the earthquake the torpedo boat Sappho was lying in the harbor at Messina, and one of the officers told of the occurrence as follows:

"At half-past five in the morning, the sea suddenly became terribly agitated, seeming literally to pick up our boat and shake it. Other craft nearby were similarly treated and the ships looked like bits of cork bobbing about in a tempest. Almost immediately a tidal wave of huge proportions swept across the straits, mounting the coasts and carrying everything before it.

BAY WIPED OUT.

"Scores of ships were damaged, and the Hugarian mail boat Andrassy parted her anchors and went crashing into other vessels. Messina Bay was wiped out and the sea was soon covered with masses of wreckage which was carried off in the arms of the receding waters."

Eight sailors from the Sappho were landed and took up the work of rescue. Officers and men from Italian and British steamers also went ashore as soon as possible, the Britishers saving a family of five who were imprisoned in a burning house. Many prisoners from the jail made their escape and looted right and left. Hundreds engaged in the work of robbing the banks and business houses. In the opinion of officers of the Sappho, half the population of Messina perished.

King Victor Emmanuel and the Queen, who left for the scene of the calamity, reached Naples tonight and proceeded at once to Sicily. A large number of people saw their majesties depart from Rome and one among a number of deputies at the station observed to the King:

"The presence of Your Majesty will suffice to console the stricken people."

ROYAL REBUKE.

The King turned sharply upon the speaker and said abruptly:

"Don't talk nonsense."

Desperate calls have been made from Rome to Messina, but these remain unanswered and fears are entertained that Fort Spuria, near Messina, has been destroyed as the wireless station installed there is one of the most powerful in Italy and is evidently not working.

The catastrophe has aroused the superstitions of the entire populace, who are running about the country calling upon all the saints and imploring their mercy. The superstition has been increased by the rumor that in the general destruction of Messina the statue of Saint Rose remained uninjured.

The work of rescue at Messina, according to the meager details received here tonight, presented harrowing scenes. Hundreds of people were pinned under walls and rafters alive but terribly injured, for thirty hours.

HEROES MEET DEATH.

One of the rescuers found under the ruins of a house five children alive but unable to speak, lying around the corpse of their mother. In some cases heroic rescuers met death in the falling débris.

In one house twenty persons were suspended on the fifth floor and unable to reach the street because the lower floors had been torn away, and were rescued with a rope by a sailor.

Six criminals were killed while attempting to loot the Bank of Sicily, where cash amounting to half a million dollars lay in plain view.

Latest reports received state that 4000 soldiers from the various barracks at Messina were buried under the ruins. The rock of Charybdis now blocks the entrance to the Strait of Messina. The tidal wave wrecked the lighthouse in the strait, including Faro Beacon and they crashed into the sea.

KING AND QUEEN GO TO THE SCENE.

[ASSOCIATED PRESS NIGHT REPORT.]

ROME, Dec. 29.—Queen Helena has refused to allow her husband, the King, to go alone to the scene of the disaster. She said she would not give up her privilege of sharing her husband's dangers, and consequently both King and Queen left Rome this afternoon for the south.

The royal couple arrived earlier in the day from Naples. The Queen explained to a member of her entourage that she considered it her duty to do all in her power to comfort and help her afflicted subjects.

The King and Queen left the railroad station here at 1:30 p.m. A number of ministers, Senators and Deputies, together with the Mayor of Rome, were at the station to bid them farewell.

It was announced here this forenoon that the Pope will inaugurate the establishment of an international committee of Catholics the world over to assist the survivors of the catastrophe.

The Pope heads the subscription list with 1,000,000 lire, ($200,000.)

It is understood that King Victor Emmanuel will give 2,000,000 lire for the relief of the victims.

Ambassador Griscom was the only diplomat to learn of the departure of the King and Queen from Rome. He hurried to the railroad station and offered His Majesty condolences in the name of the United States, saying the San Francisco disaster made it possible for America to appreciate the calamity that had overtaken Southern Italy.

The King and Queen thanked Mr. Griscom warmly and asked him to convey their appreciation to the American President and people.

There was a great crowd at the station to see their Majesties. The women cried and said: "God bless you" as they bade farewell to their Majesties.

Many hundreds of living persons are still beneath the ruins in Calabrian towns, but it is quite impossible to relieve them.

At Eyposto, the tidal wave was terrible. At first the sea receded for a great distance from the shore, and then swept forward with tremendous violence. The water advancing in a huge wave, swept before it every house and building for a thousand feet from the shore line. The water rushed through the streets of Eyposto to a depth of from twenty to thirty feet.

BRITISH CONSUL'S WIFE IS DEAD.

[ASSOCIATED PRESS NIGHT REPORT.]

PALERMO, Dec. 29.—The British steamer Edro came in here this afternoon from Messina. She had on board sixteen wounded, including Alfred J. Ogston, the British Consul at Messina. Mrs. Ogston lost her life but the Consul's daughter was saved. Mr. Ogston described the destruction of Messina as "frightful beyond words and exceeding in horror the wildest flights of the imagination."

One of the trains that came in here from Messina this afternoon brought the widow of the Chief of Police of that city and her son. Both seemed crazed with grief. They made frantic but unsuccessful efforts to save the life of the husband and father and other children. The widow and her son are literally in rags.

The reported death of Deputy Nicholo Fulci and his wife has been confirmed. Ludovice Fulci, who is a deputy, refuses to abandon the wreckage of his brother's home. He is there now working with bleeding hands and half dead with fatigue, determined to remain until he finds the body of his brother.

RUIN DONE IN LESS THAN HALF-MINUTE.

[BY DIRECT WIRE TO THE TIMES.]

ROME, Dec. 29.—A report of technical observations from the observatory at Messina says the earthquake lasted for twenty-three seconds only. It was accompanied by remarkable atmospheric phenomena. The surcharged air was filled with sparks and flashes of flame, which flared up until the heavens seemed afire.

The crest of the earth appeared suddenly to drop. This phenomenon was followed by distinct lateral oscillations that threw panic-stricken people off their feet, and they rushed to the streets.

Further stories told by the officers of the Sappho show the tremendous force of the great wave that swept completely over the city, from which an immense cloud of dust filed the air as buildings fell to the ground. Only at sunrise was it possible to get even a faint idea of what had happened. Almost the entire city was reduced to ruins in a twinkling of an eye and in the midst of these still stood the giantic and sinisters walls of the great Hotel Trincaria, where a hundred foreign guests met their death, the municipal palace and a line of what were once splendid edifices along the sea front.

From a dozen sections tongues of flame were seen shooting out of the ruins and shortly half the town was enveloped in flames, the smoke from which was carried far over the bay.

The sailors from the Sappho succeeded, after mighty struggles against the waves, in reaching the land and they were among the first to penetrate into the town and begin the work of rescue. At every step they came upon the dead and dying. Bands of looters entered the wrecked houses and then fought over the loot. One of them sacked the home of a rich merchant, turning a deaf ear to his pitiful appeal for help for himself and family who were pinioned by the walls. They stole the treasure and set fire to the ruins.

Soldiers were hastily dispatched to guard the city, and they shot many of the looters whom they caught in the act. The first news concerning Reggio reached the home office this evening from Grace Marina, from which point an army officer who escaped from that place telegraphed that the town had been entirely destroyed and that the dead were numberless. Five distinct earthquakes, all terrible in their effects, have been felt. Several hundred soldiers were killed at Katanizara, and many policemen were killed and wounded. Thousands of charred bodies have been floating in the straits. Every little village has its quota of dead. Before the departure of the King on the battleship Vittorio Emanuele, His Majesty received a telegram from President Roosevelt expressing the sympathy of the United States. The King highly appreciated this kind expression of concern.

FOUR HUNDRED NEW ENGLANDERS THERE.

[ASSOCIATED PRESS NIGHT REPORT.]

BOSTON, Dec. 29.—From the tabulations made up to midnight it is apparent that there are about 400 New Englanders in Sicily or Southern Italy. John Trowbridge of Boston, the author, and Mrs. Trowbridge landed in Naples on December 17 and were to go on at once to Sicily and spend some time.

SUN SPOT AND QUAKE.
SIMULTANEOUS APPEARANCE.

[BY DIRECT WIRE TO THE TIMES.]

PHILADELPHIA, Dec. 29.—[Exclusive Dispatch.] Local astronomers are deeply interested in the striking coincidence of the appearance on Monday of a huge spot on the sun about the time of the disastrous earthquake in Southern Italy. Although they are not prepared to claim connection between the two phenomena further than to assert that the same disturbing causes operate simultaneously on the sun and earth at certain irregular periods.

The spot now upon the sun appeared to view on Monday, and will be visible about ten days. It is believed to have been caused by violent outbursts of gases from the interior, making their way to the surface and obscuring the sun's light. The new spot has an approximate diameter of 30,000 miles, or nearly four times the diameter of the earth. Its center is dark, while the outlying portions are visibly lighter, and it is making its way toward the western edge of the orb, where it will disappear from view.

French Ships to Relief.

PARIS, Dec. 29.—The Minister of Marine has ordered the French battleships Justice and Verite, and three torpedo-boat destroyers to proceed to Messina to succor the victims.

Cincinnati Italians Busy.

CINCINNATI, Dec. 29.—The Cincinnati Italian Business Men's Club has been called to meet in special session, to devise means of relief for the earthquake sufferers in Italy.

QUIET IN PITTSBURGH.

No More Arrests Expected at Present, First Ones Being Rather Premature.

[ASSOCIATED PRESS NIGHT REPORT.]

PITTSBURGH, Dec. 29.—Indications are that there will be no more arrests in connection with the city's Councilmanic scandal in the immediate future. A belief that is steadily gaining new supporters is that the Voters' League, which started the probe into the municipal body, when it caused the arrest of several Councilmen and two former bankers last week, was forced to act before the plans of its detectives were fully matured by Bank Examiner Harrison Nesbit's discovery of a note in one of the national banks serving as a city depository, which, it is alleged, compromised two of the officers of that bank.

INTERNATIONAL ROMANCE.

GRAND RAPIDS (Mich.) Dec. 29.—An international romance culminated in the marriage here, at noon today, of Count Adolph Montgela, first secretary of the German embassy in Japan, to Miss Fanny Dickinson Hazelline, daughter of Mr. and Mrs. Charles Hazelline, of this city. Only relatives and intimate friends were present.

Count Montgela and his bride will sail from San Francisco for Tokio, January 23.

The Stomach Does Not Cause Dyspepsia

Neither Will It Cure It Because the Lack of Gastric Juices Prohibit Relief.

The stomach is a strong, powerful organ, which is composed of muscles of great strength. It is filled during digestion with gastric juices which, when the stomach, extending and compressing the food, dissolve it and separate the nourishment from the waste matter. If, however, these gastric juices are lacking, the stomach is not capable of digesting its food because it has not the tools with which to work successfully.

The gastric juices when in a perfect state de away with all foul odors, fermentation and decay, reduce the food to a disintegrated mass and the stomach then presses it into the intestines where another form of digestion takes place. Then the intestines take from this mass of food all that is nourishing and give it to the blood. The waste matter is thrown from the system.

If instead of nourishment the intestines receive impure deposits combined with a poisonous and imperfect gastric juice, it can be readily seen that they must turn such imperfect nourishment into the blood. The blood then being unable to give each part of the body that which it requires, becomes impoverished and disease is spread broadcast.

Stuart's Dyspepsia Tablets corrects such a condition at once. If the gastric juices are lacking and imperfect these tablets do their work just the same. They build up the elements in the juice which are lacking and remove those elements which cause disturbance.

Meat, grains, fluids, vegetables and delicacies, in fact each portion of a large meal have been placed in a glass vial and Stuart's Dyspepsia Tablets have digested them to a perfect fluid just as a healthy stomach would do.

A large complex, hearty meal holds no terrors for a dyspeptic if Stuart's Dyspepsia Tablets are used. Abnormal eating, late dinners, rich foods cause ill effects to the stomach, but when Stuart's Dyspepsia Tablets are used one may eat when and what one will without danger of dyspepsia or discomfort.

Forty thousand physicians endorse and prescribe Stuart's Dyspepsia Tablets, and every druggist carries them in stock, price 50c. Send us your name and address and we will send you at once by mail a sample package free. Address F. A. Stuart Co., 150 Stuart Bldg., Marshall, Mich.

Los Angeles Daily Times.

BUSINESS. Barometer of the Markets—Financial—Commercial.

WEDNESDAY, DECEMBER 30,

FINANCIAL.

OFFICE OF THE TIMES,
Los Angeles, Dec. 30, 1908.

BANK CLEARINGS. Bank clearings yesterday were $1,460,613.65. For the corresponding day of 1907, $1,282,173.90; for the same day of 1906, holiday.

Monday	$1,451,238.14
Tuesday	1,460,613.65
Total	$2,911,851.79
Same time, 1907	2,827,072.05
Same time, 1906	1,647,984.70

Following are the quotations on general and mining securities listed on the Los Angeles Stock Exchange, ground floor, I. W. Hellman building, Fourth and Main streets, for yesterday's session of the exchange:

OIL STOCKS.

	Bid.	Asked.
Amalgamated Oil	$ 76.00	
Associated Oil	37.75	$ 38.00
Central		
Columbia		.36½
Continental	1.06	
Elk Consolidated Oil Co.	.24	
Fullerton Oil	1.04⅜	.06
Globe	.85	1.04½
Mexican Petroleum	15¼	.15¾
New Pa. Petroleum Co.	1.32½	1.34
Oilinda Oil Co.	.30	.50
Perseus Oil Co.	.30	.71½
Final Oil Co.	.29	.02¾
Rice Ranch Oil Co.		12.00
Union		.25
Union Provident Co.	96.87½	97.12½
United Petroleum	95.75	97.50
Western Union	97.00	100.00
	75.00	87.50

BANK STOCKS.

	Bid.	Asked.
American National	$135.00	
American Savings Bank		$135.00
Bank of Los Angeles		100.00
Bank of So. California		130.00
Broadway Bank & Trust	130.00	
California Savings Bank	80.00	
Central National Bank	140.00	
Citizens' National	128.00	132.00
Commercial National	440.00	
Farmers' & Mer. Nat'l	175.00	250.00
First National	275.00	300.00
German-American Savings	440.00	447.00
Home Savings Bk. of L. A.	310.00	330.00
Merchants' National	120.00	125.00
National Bank of Cal.	425.00	
National Bank of Com.	150.00	
Security Savings Bank		200.00
Southern California	240.00	250.00
The Southern Trust Co.	67.50	73.00

BONDS
(Prices include accrued interest.)

	Bid.	Asked.
Associated Oil Co.		91
California Pacific Railway	98	
Corona City Water Co.		100
Corona Power & W. Co.		95
Cucamonga Water Co.		90
Edison Electric Co., L. R.	97	
Edison Electric Co., old issue	98¾	
Home Telephone Co.	101	
Home Tel. Co., 1st ser.	85½	
L. A. Pac. 1st Con. Mtge.	75	77½
L. A. Railway Co.	107	109
L. A. Traction Co.	106	
Mission Trans. & R. Co.	110	
Pacific Electric Ry. Co.	101	
Pacific Light & Power Co.	108¼	108¾
Pasadena L. & P. Co.	94½	
Pomona Con. Water Co.	74½	81
Riverside L. & P. Co.		36¼
S. Monica R. T. & T. Co.	97½	100
Santa Barbara Water Co.		90
Tonnesal Water Co.		85
United Gas & E. Co.	95	100
Union Transportation Co.	100	
U. S. L. D. T. & C. Co.	92	95
U. S. L. D. T. & T. Co.	78½	85

INDUSTRIAL AND PUBLIC UTILITIES.

	Bid.	Asked.
Edison Electric pfd.	$ 96.75	$ 99.50
Edison Electric com.	48.12½	49.00
Home Telephone pfd.	53.00	69.50
Home Telephone com.	9.00	
L. A. Brewing Co.	20.00	
Pac. Mutual Life Ins. Co.	99.00	112.00
Seaside Water Co.	383.00	
Title G. & Trust Co.	52.00	70.00
Title I. & Trust Co. pfd.	175.00	205.00
Title I. & Trust Co. com.	125.00	175.00
Title I. & Trust Co., C.	135.50	175.00
U. S. L. D. T. & T. pfd.	45.00	50.00
Union Trust Co.		42.00
Whittier H. L. & T. Co.		90.00

SALES: 10 Union Oil Co. at 36.50@37.00; 10 Associated Oil at 38.00.

MINING STOCKS.

CALIFORNIA

	Bid.	Asked.
Greenwater District—		
Clark Copper Co.		.15
Furnace Copper	.13	.20
Furnace Creek Silver Copper	.20	.03
Furnace Valley Copper	.02¾	.07
Greenwater, Victor	.06	
Kempland Copper Co.		.25
South Furnace Creek		.10
Miscellaneous—		.65
California Hills M. Co.	.09½	
Consolidated Mines Co.	.11¾	
	.01¾	.02

NEVADA.

Goldfield District—		
Goldfield Con. Mines	9.05	
Goldfield-Wild Horse	.60¼	9.30
Goldfield Dev. Co.		.02¾
Round Mt. L. M. Co.		.02
Johnnie District, Nye County—		.39
Johnnie Con. G. M. Co.	.02¾	.03
Searchlight District—		
Eldorado Can. M. M. Co.	.00½	.01
Nevada Searchlight	.00½	.01
Quartette	.00½	.01
Searchlight M. & M. Co.	.02¾	10.50
Searchlight Parallel		1.00
Searchlight Western	.02¾	.03
Tonopah District—		.06
Belmont		

SALES: 200 Jim Butler at 17@18; 10 Granby Consolidated Copper at 1.65; 15 Cal. & Arizona Cal. & Hecla at 6.75; 100 Lasalle Copper at 34.75; 10 North Butte at 36.00; 300 Furnace Creek Extension Copper at 2.50@2¾.

THE MARKETS.

LOCAL PRODUCE MARKET.

Cranberries showed a decided break when offered on the market yesterday morning. With the holidays past, the demand for the berries is light and comes almost entirely from hotels and restaurants. Previous to the holidays the berries were pushed up to $15 a barrel, the highest prices prevailing for a number of years, due partly to a shortage in the crop. Now a few of the dealers who have still a good number of barrels on hand are endeavoring to clean up by cutting the price. Strawberries are now plentiful and those brought in are not of extraordinary quality. Most of them will not ripen readily. Huckleberries and raspberries are entirely frozen out and only a few guavas are obtainable.

The egg market again declined a cent, owing to the lower prices paid for case counts on the Producers' Exchange. The only 31 cases offered were among the lightest of the year, arrivals of the previous few days. The select eggs were in good demand and 25 cases were taken at the same price. Storage eggs were in good demand and 25 cases were offered. The price on eastern and storage stock remains the same, but weak.

Butter was featureless with light offerings and no changes. Arrivals were only 15,501 pounds.

Cheese receipts were 800 pounds. Northern fresh and several of the eastern varieties were well offered but there were no bids.

Oregon early wonders, one of the late Oregon varieties, shipped here for seed stock, were offered but could find no purchasers. Early Rose from the same State sold well. Receipts were light, 441 sacks.

Onion receipts were considerably larger than usual, 615 sacks having been reported in. The market was fairly active on onions.

Only 25 sacks of beans were received early in the day. Later a report of a car of mixed stock, which was offered on change, was made. Pinks, Lady Washingtons and small whites were the chief varieties included in the car.

Sweet potato arrivals were 130 sacks. The spuds were all of fairly good stock but there was little demand for them.

Apple arrivals were 425 boxes. Bellefleur apples and pearmains were in immediate demand.

Snow apples from Utah sold fairly well. The market gave evidence of strength.

Lettuce made a decided decline. It had been selling up to $1.25 a crate, but heavy arrivals and a small call dropped it to 75 cents. Cauliflower, on the other hand, went higher and the best quality sold as high as $2 a crate. Leeks are arriving in small quantities and bring an average of 40 cents a dozen bunches. Ordinary bunch onions are not moving rapidly.

Melons have advanced. Casabas are bringing as much as $2.50 a crate while honeydews are worth $2.25.

Squash and pumpkins are plentiful. Cream squash are bringing 40 cents a box.

Prices Current.

EGGS — Fresh California ranch, candled, selected, 34@41; fresh ranch, local, case count, 35; eastern, fresh, 24@25; storage, 22@24.

BUTTER — Creamery, extras, 67½ per 2-lb. roll; creamery, firsts, 62½; dairy butter, 61½; cooking, 24 per lb.; eastern, extras, 65 per 2-lb. square.

CHEESE — Cal. Anchor, 17; Cal. Y. A., 19; northern, fresh, 16½@17; Oregon triplets, 16@17; eastern, dairies, 17½@18; Swiss, 16@17; N. Y. twins, 17; sinkles, 16; hand, 17; Dom. Swiss, 17@18; Imp., 28; Limburger, 19; cheddars, 17; brick cream, 20; Dom. block, 18; Roquefort, 47; Edam, 30@36; case, 3.75@9.00; Tulare, 16@17; Sierra, 1.10 per box; German Breakfast, 1.10 per box; Neufchatel, 1.20 per box; Camembert, 1.20 per box; Schlossskase, 1.90 per box; Canada cream, 90@1.60 per box.

BEANS — Pinks, No. 1, 2.60; Lady Washington, No. 1, 4.50@4.75; small white, No. 1, 5.00; Limas, No. 1, 4.50@4.75; American tientlay 7.00; No. 2, 6.50; Garvanzas, 4.00; Bayos, 2.50.

DRIED FRUITS — Apples, evaporated, 7½@8; sliced, 7½@8; cartons, 12@13. Citron, fancy, bulk, recleaned, 10; fancy, 50-lb. pkgs., 11; choice, 9½. Currants, imp., 7½; fancy, new, per box, 50 ½-lb. pkgs., 7½@8; choice, 7½. Figs, new, per box, 50 ½-lb. pkgs., 7½@8; White, 10 ½-lb. boxes. Dates, fancy, 50-lb. boxes, 7½@8; choice, 6½; loose, 5½@6. Peaches, fancy, per lb., 8½@9. Nectarines, per lb., fancy, 8½@9. Peaches, fancy, Muirs, 5½, 6, 7½; 10 cases, 7.10; 25 cases, 7.00; Bakers' Cot-

ORANGES AND LEMONS.

DAILY CITRUS REPORT OF EASTERN MARKET.

[BY DIRECT WIRE TO THE TIMES.]

NEW YORK, Dec. 29.—[Exclusive Dispatch.] Seven cars navels and one car lemons sold. The market is easier and lower on navels. Lemons remain unchanged. Weather clear, favorable.

NAVELS.

	Average.
Mariposa, fy, Cal. Citrus Union	2.95
Golden State, T. C. C. Ft. Ex.	3.75
Sunset, S. S. Ft. Ex.	3.75
Blue Banner, Xf, Sutherland, Ft. Co.	3.60
Infantry, ch, Cal. Citrus Union	3.00
Premium, ch, Benchley Ft. Co.	2.85
Conqueror, Ind, Fy. Co.	2.80
Carpation, xc, Moulton & Greene	2.75

LEMONS.

Arab, S. A. Ft. Ex.	$2.40
Duck, S. A. Ft. Ex.	2.05

Philadelphia Market.

PHILADELPHIA, Dec. 29.—[Exclusive Dispatch.] One car lemons sold. The weather is cool. The market remains unchanged. There are four cars of California citrus fruit on track. Twelve cars of Florida oranges sold from $1.25 to $2.20 per box, the average price being $1.70. The market on Floridas is unchanged on good stock.

LEMONS.

Tulare, T. C. C. Ft. Ex., Lemoncove	$2.45

Citrus Fruit Shipments.

Monday, Dec. 28.—36 cars: 34 cars oranges, 2 cars lemons. Total shipments this season, 1881 cars; 1372 cars oranges, 493 cars lemons.

7½@8½; choice, 50s, 6½@7½; choice, sacks, 6; fancy peeled, 5s, 8. Pears, fancy, 2½@2.50. Peels, lemon or orange, 10s, 13. Plums, prunes, 70-80, 2½; 60-70, 3; 50-60, 4½; 40-50, 6½; 30-40, 7½; 20-30, 8½; 10-20, 9½; 100-125s, 4½. When packed in 50-lb. boxes, 50 less; in 1-lb. boxes, 2c extra. When packed in 10-lb. boxes, 1c extra.) Apricots, fancy, 9@10; choice, 8@9. Prunes, 3@5.

RAISINS—Per box, layers 2-crown, 1.75; 3 crown, 20-lb. boxes, 1.45; clusters, 2-crown, 2.00@2.50; clusters, 4-crown, 2.50@3.00; clusters, 5-crown, 3.00@3.25; clusters, 6-crown, 20-lb. boxes, 6½@7½; Muscatel, per lb., 3-crown, 50-lb. boxes, 5@5½; 2-crown, 50-lb. boxes, 5½@6; 4-crown, 50-lb. boxes, 6@7; seedless Sultanas, 50-lb. boxes, unbleached, 6; bleached, 7@8; Thompson's Bleached, fancy, 8@8½; Thompson's Bleached, fancy, 50 1-lb., 11@12; seeded, fancy, 24 1-lb., 8@8½; fancy, 50 1-lb., 8@9.

NUTS—Nos., almonds, fancy IXL, 14; almonds, fancy, paper-shell, 15; almonds, choice, softshell, 12; assorted nuts, 25-lb. boxes, 12@16; Brazils, large, new crop, 16, 17@18; small, 9@12; peanuts, eastern, run, per lb., 7; peanuts, eastern, fancy, run, 8; peanuts, Japs, fancy, raw, 6@7; peanuts, roasted, 9; fancy, roasted, 8@9; California, raw, 5@6; softshell, 12; walnuts, Jumbos, 15@16; No. 1, walnuts, black, 10@20; cocoanuts, 90 per doz.; popcorn, 4.50@5.00; chestnuts, 12@13.

HONEY — Comb honey, fancy, 1-lb. frames, 14@15; light amber, 12½@14; white, 13@14; extracted, light amber, 6@6½; white, 7@7½; white, 7@7½; water white, 8@8½.

CITRUS FRUITS — Navels, fancy pack, northern, 2.50@3.00; fancy pack, local Navels, 1.75@2.25; seconds, 1.25@1.50; Valencia oranges, fancy pack, 2.00; seconds, 2.00; lemons, fancy, packed 2.25@2.50; choice, 1.50@2.00; stock, 1.00@1.50; grapefruit, seedless, 4.00; seedling grapefruit, seedless, 3.00 per 100; Tangerines, 1.50@2.00. Limes, small, 50@60 per box.

FRESH FRUITS — Apples, Ben Caps, 1.50; Northern Spies, 2.00; Bellefleurs, 4½-tier, 2.50@3; 4-tier, 1.75@2.25; Rome Beauty, 2.00@2.50; Spitzbergens, 2.00; Colorado Jonathans, 2.50@2.75; Baldwins, 1.75@2.00; Hoovers, 1.25@1.50; Pippins, 1.75; Arkansas Blacks, 1.50; Newtown pippins, 1.50@1.75; Ciders, 1.00; Ben Davis, 1.00; Canabas, 2.25@2.50 per crate; Santa Claus melons, 2.00@2.50 per crate; Yellow Globes, 1.00@1.25; garlic, 12½ per lb.

POTATOES—Yellow sweet potatoes, 1.35@1.50; white sweets, 1.15; red sweets, 1.25; potatoes, Burbanks, 1.50; Highlands, 1.60@1.75; Salinas, 1.65@1.75; Oregons, 1.60@1.65; Lompocs, 1.60@1.75; Idahos, 1.30; Oregon Early Rose, 1.75@1.85.

GREEN VEGETABLES—Beets, 30@35; carrots, 20@25; parsley, 40 per doz.; spearmint, 25 per doz.; turnips, 30@40 per doz.; plant, 30; peppers, 10; radishes, 20 per doz.; celery, 30@40 per doz.; spinach, 2@3 per lb.; green onions, 20@25 per doz.; lettuce, common, 20@25 per crate; head, 40 per doz.; parsnips, 25@30 per doz.; tomatoes, 90@95 per box; yellow tomatoes, 50@55 per box; pie pumpkins, 1½@2; cultivated mushrooms, 3.00@3.25 per basket; artichokes, 1.00@1.50 per doz.; Jerusalem artichokes, 1.30; wax beans, 10@12; green string beans, 10@12 per lb.; green lima beans, 8 per lb.; red chili peppers, 3@5 per lb.; green chili peppers, 3@5 per lb.; bell peppers, 25 per box; celery, 2.25@2.50 per crate; celery root, 45@75 per doz.; rhubarb, 75@1.00 per box; Hubbard squash, 1 per lb.; cream cauliflower, 1.75@2.00 per crate; horseradish, 12½@15 per lb.; dill, 20@25 per lb.; okra, 9@11 per lb.; cucumbers, 40@60 per doz.; Brussels sprouts, 9@10 per lb.

POULTRY—Dealers buy from the producer, live weight. Old roosters, 7; young, 7; hens, 14 per lb.; ducks, 12@13; geese, 9; turkeys, 19@20; squab pigeons, 1.25@1.75 per doz.; fryers, 16@17; broilers, 20; roosters, 9. Wholesale sells to retailer: live weight: Hens, 15; young roosters, 15; fryers, 20; broilers, 23; old roosters, 8; turkeys, 20@21; geese, 14@15; ducks, 16@18. Dressed weight averages from 1 to 2 cents higher than live weight.

LIVE STOCK—(Furnished by Hauser Packing Co.) Beef, 6@6½; steers, 4½@4¾; heifers, 3¾@4¼; cows, 3@3¾; calves, 6@6½; mutton, wethers, 3.00@3.25 per head; ewes, 2.50@3.00; lambs, 3.60; lambs, milk-fed, 2.25; hogs, 150 to 200 lbs., weighed and delivered, 6½; hogs, 200 to 300 lbs., 6.

BEEF — Steers, No. 1, per lb., 6¾; second, 6½; third, 6¼@6½; heifers, 6; hind quarters, 8½; fore quarters, 5; loins of beef, No. 1, 11; ribs of beef, No. 1, 9; chucks, 4½@5; rounds, 6; round and rumps, 7¾; beef tenderloins, 22; square beef clods, 10; shoulder clods, 10; beef shanks, 3; flank rumps, 7¾; flank steaks, 10; beef trimmings, 4; lean beef trimmings, 5; beef tongues, 10; oil balls, 5; lambs' tongues, per doz., 50; beef hearts, each, 30; beef livers, each, 30; kidney suet, per lb, 6; kidneys, each, 6; sweetbreads, 25; brains, 10; oldes, each, heads, 2.50.

MUTTON—Dressed mutton, ewes, per lb., 6¾; dressed mutton, wethers, 9; dressed mutton, yearlings, 9½; milk lambs, 10; sheep, 2.00@4.00.

VEAL—Calves, 100 to 200 lbs., 8½@10½; hides, 75-100, 8½; hind quarters, 11; fore quarters, 6; heads (frozen,) 50 each; livers (frozen,) 5 each; sweetbreads, 25 each; calves' sweetbreads, 40.

PORK — Dressed hogs, per lb. head on, 9; dressed hogs, head off, 10; trimmed hogs, 11; pork loins, 12; fresh picnics, 8½; pork shoulders, 9½; pork butts, 11½; fresh hams, 12; pork trimmings, 10; frozen pork tenderloins, 20; back fat, 7; pork spare ribs, 8; frozen pork spare ribs, 7½; pigs' feet, each, 3½; tongues (pickled, sweet or plain cooked tripe, per lb., 4½; hog plucks, each, 7; neck bones, per lb., 4½; livers, each, 5; hearts, each, 2.

BACON—Winchester 10-lb. bacon, 17½; Winchester 6-8 lb. bacon, 17½; 12 Ave., 16½; Embacon, 16@16½; Gold Band, 19½; Diamond C. 50; Helmet bacon, 15½; Sunlight bacon, 6-8 avg., 17½; Breakfast bacon, 8-10 avg., 17½; Rex breakfast bacon, 10-12 avg., 16½; Regal bacon, 6-8 avg., 17½; Helmet, 6-8 avg., 18½; White Label bacon, 8 to 10 lbs., 21½; Armour's Star Wide bacon, 6-8 avg., 21; Armour's Wide bacon, cial bacon, 16½@16¾; Western bacon, 10-12 lbs. avg., 16½.

DRY SALTED MEATS — Dry salt narrow bellies, 12½; dry salt clear bellies, 16-20 avg., 12¾; dried beef, insides, 22; dried beef, outsides, 17; beef knuckles, 22; medium bacon, 14@14½; bacon sides, 12¾; bacon backs, 14½.

PICKLED GOODS — Bacon backs, 14½; bbls., 2.40; honey-comb tripe, half-bbls., 2.00; comb tripe, kits, 85; honey-bbls., 4.80; spiced pigs' feet, half-bbls., 2.00; pigs' feet, kits, 1.25; pickled bombs, spiced kits, 2.00; pigs' tongues, spiced, kits, 1.75.

HAMS — Per lb. Sugar cured, 15¾; Rex skinned hams, 16¾; Diamond C. ham; Diamond C skinned hams, 17¾; boiled boneless ham, 19¾; Regal ham, 17¾; boiled-cured hams, 19¾; Winchester hams, 19¾; Winchester, small, 20@20½; Wiavg., 18; Armour's Star hams, 19; Premium, to 16 lbs., 16; Winchester picnics, 9@9½; cottage hams, 16; Gold Band, 16; Winchester skinned hams, 16; Premium skinned hams, 17¾; California hams, 13½; inbred ham, 12; Cylinder boiled hams, 23; Premium boiled hams, 22½; Oxford boiled hams, 16; Star boiled hams, 22½; Armour's Star boiled hams, 24½; Armour's Star hams, 12-16 avg., 18½; Armour's Star hams, 12-14 avg., 17½; Armour's Star skinned hams, 17¾; Helmet hams, 15¾; Star skinned hams, 17¾; Armour's Shield hams, 14-16 avg., 17½; Shield boiled hams, 22½; Ashland hams, 8 avg., 19½; Jefferson hams, 17½.

BARRELED MEATS — Mess pork (bone in,) bbls., 16.50; half-bbls., 8.75; rumps (bone out,) bbls., 12.50; half-bbls., 6.75; plate beef, bbls., 9.00; half-bbls., 5.00; rolled plate beef, bbls., 9.00; half-bbls., 6.50; Sunderland pork, bbls., 14.25; half-bbls., 8.00; family pork, bbls., 15.75; half-bbls., 8.50; fancy pig pork (narrow,) bbls., 25.00; half-bbls., 13.00; fancy pig pork (wide,) bbls., 29.00; half-bbls., 15.00; fancy spare ribs, 16.00 bbl.; half-bbls., 8.50.

PURE LARD — Tierces, per lb., 12½; cases, 17½; 10-lb. cans, 11; leaf lard, 11; Rex pure lard, 12¾; Pure Premium lard, 13; Rex pure lard, 12; Jewel Compound, 8¾; Crescent lard, 9; back fat, 9¾; Yellow Cottonet, 8; Star lard, Cottonet, 9¼; Mission lard, 10½; White Label lard, 11; Armour's Compound lard, 10½; Star lard Compound lard, eastern, 9; Diamond C. setle lard, 14¼; White Ribbon, 6¾; barls pasteurized vegetable lard, 10½; K. C. lard, 12¾; Armour's Shield lard, 11½; Armour's Simon barks White Cottolene, 1 case, 23½; 3 cases, 23; 5 cases, 22½; Armour's Vegetole, 20¾; Fairbanks' lard, 14; Armour's Vegetole, 20¾; Fairbanks' lard, 14; Armour's Vegetole, 20¾; Fairbanks' lard, 14

ial.

JOSEPH BALL
GOVERNMENT, MUNICIPAL, RAILROAD, CORPORATION BONDS AND OTHER INVESTMENT SECURITIES.
SECURITY BUILDING
Telephone F 1886 Main 2270
Market letter mailed upon reque

HECK.
POINT

Much
Earn-
Sym-
Situa-

EPORT.]
at which
mption of
mas holi-
second day
was en-
ngs to sell
the market
e general
its acher
rutiny of
d rates in
conform
y market.
most pro-
were most
es, includ-
ead stocks.
igh-priced
dead cer-
tion and to
nating in-
eed them.
the same
ecember
per metal
London,
on active
refined
per prices.
There
r import-
ed stocks
on Jan-
with the
amount
this pro-
deration
of mass
gainst the
ours.
no more
e freight
ed to be
ulfilled
ounted out
stamp in
while
at an ex-
yet been
economical
time last
wede the
which have
t satisfac-
time will
ket.
ed.

Guaranteed Street Improvements
Bonds to Net 7 Per Cent.
Sold and Guaranteed by the Bond Guarantee Co.
You take no chance.
Directors:
JOHN A. PIRTLE,
CHAS. METTLER,
EUGENE GERMAIN,
HUGH GLASSELL,
E. W. DIEBLER.
Write for circular.
BOND GUARANTEE CO.
557 So. Main St.
Los Angeles.

E. F. Hutton & C
MEMBERS
New York Stock Exchange
New York Cotton Exchange
New York Coffee Exchange
Chicago Board of Trade
Private Wires to Chicago and York
Orders executed through New York Stock Exchange b Also dir ct trading with the Easternerz the opp nity of trading with their brokers.
B. E. BURNS, Manager,
112 West Third St.
Phones—Home Ex. 366.
Sunset Main 3170.
Pasadena customers call 68
Phone. (No tolls.)
Branch Office Hotel Del Co
Coronado.

Wm. R. Staats C
105-107 W. 4th St. 65 S. Raymond
Los Angeles Pasadena
We deal in and recomma as profitable investments
Bonds and Stock
OF THE
EDISON ELECTRIC C

6% Intere Paid
ASSETS $2,002,111.
No Admission or Withdrawal Only 30 Days Withdrawal
Send For Booklet and Statem
STATE MUTUAL BUILDING LOAN A
223 S. Spring St. Los Angeles

OUR FOUR PER CENT.
SAVINGS CERTIFI
MORE CONVENIENT THAN BOOKS. SEND FOR BOOK
BANK OF LOS A
FIFTH AND SPRING STS.

MONEY WANTE
ON
Listed Stocks and B
A. H. CONGER
Suite 319 Wilcox Bui

HAY
Telephone or write us for
J. S. GOING & C
Sunset Main 2757
217 Lissner Building

Hotel Alexandria.
Los Angeles.
J. C. WILS
Member
New York Stock Exchan
Chicago Board of Trade
The Stock & Bond Exch
PRIVATE WIRES.

cents not higher. December closed 1.12; May closed 1.12; July closed 1.09. Hides easy. Wool steady. Pig iron—Steady; fair refining, $12.50; foundry, $13.50@14.50. Copper—Spot and future, 12.75@12.87½; lake, 12.87½@13. Tin—Spot and future, 28.50@28.75. Lead—Spot and future, 4.15@4.20. Spelter—Spot and future, 4.90@5. Coffee—Rio No. 7, 6¾; Santos No. 4, 8¼. Sugar—Raw, steady; fair refining, 3.42; molasses sugar, 2.87; refined, quiet.

One Cent for "Liners"
The established price of 1 cent per word for classified announcements apply to classified announcements in the big news sheets of The Times.
All editions sold on that day. In the small two cent parts of the city in which will be printed all "Liners" for their various classifications. The extra circulation will be afforded those to place announcements in display or classified, in the news sheets of New Year's Day.

MENT BOND
purchase or sale of
ilroad Refunding 4's.
Company General 4's.
wer Company First 5's.
& COMPANY, Bank
rnia Street, San Francisco.
PHILADELPHIA.
California Representative.
st Building, Los Angeles.

E WEATHER.

PARATIVE TEMPERATURES.*

	Max.	Min.	Mean.		Max.	Min.	Mean.
	42	30	36	New York	40	32	36
	40	34	37	Buffalo	36	32	34
	42	34	38	Cincinnati	50	29	39
	42	34	40	St. Paul	36	26	31
	52	46	49	Kansas City	54	40	47
	68	54	61	Jacksonville	68	54	61

maximum is for day before yesterday; for yesterday. The mean is the mperature for the two days.

sterday's Forecast and Report.

E OFFICE, U. S. WEATHER BU- Los Angeles, Dec. 29.—[Reported by A. ther, Local Forecaster.] At 5 o'clock barometer registered 30.02; at 5 p.m., rmometer for the corresponding hours is 52 deg. and 56 deg. Relative humidity, 8 per cent.; 5 p.m., 80 per cent. Wind, ocity, velocity 4 miles; 5 p.m., north- velocity 4 miles. Maximum tempera- 58; minimum, 48 deg. Barometer re- at sea level.

ve Conditions.—The pressure has over the North Pacific Slope dur- the past twenty-four hours, and another ure area now covers the States west Rocky Mountains. Some light precipita- reported in the Pacific Northwest, other- weather has prevailed over the Pa- slope Monday. A storm of marked over the States between the Mis- ippi and the Rocky Mountains, and ld weather and higher temperatures pre- this section. East of the Mississippi weather continues, under the in- of a high-pressure area which covers ion. The indications point to a con- of the weather in Los Angeles and ity Tuesday night and Wednesday, with rise in temperature. The weather ed over the citrus belt, probably slight frost but not dangerous morning

ast—Local forecast for Los Angeles ity: Fair tonight and Wednesday; ly northerly.

FRANCISCO, Dec. 29.—The pressure is ver along the coast of California the San Francisco, and conditions are ly a change in weather conditions. ere is still foggy weather with north ill give way to warmer weather with ly changing to south. Rain may oc- Wednesday. Forecasts:

ncisco and vicinity: Cloudy, warmer Wednesday, with less fog, and wind from northeast to south.

Clara Valley: Cloudy, warmer, ds from south wind.

Joaquin Valley: Cloudy Wednesday, and warmer Thursday; fresh south wind.

Sacramento and vicinity: Cloudy Wednesday, with northwest winds.

Nevada: Fair Wednesday and Thursday.

(Reno) Dec. 29.—[Exclusive Dispatch to U. S. Reclamation Service.] Gauge reading Truckee River, 12.45 feet.

SHIPPING.

PORTS OF LOS ANGELES, SAN PEDRO.

ARRIVED—TUESDAY, DEC. 29.
Str. Olympic, Capt. Hansen, four and ty days from Hoquiam.
Str. Hopkins, Capt. Munroe, from San dro.
Str. Pinta, Capt. Brichart, from San dro.

SAILED—TUESDAY, DEC. 29.
Str. Santa Rosa, Capt. Alexander, for Diego.
Str. Tamalpais, Capt. Anderson, for Francisco.
Str. Lorenzo, Capt. Howe, for Venice.
Str. Hueneme, Capt. Gent, for orutes.
Str. Capt. Shipp, for Mare Island.
Str. Westerner, Capt. Kelly, for San dro.
Str. Hopkins, Capt. Munroe, for Mare d.
Str. Pinta, Capt. Brilhalt, for Mare Isl- d.
Str. Bonita, Capt. Hapner, for Gray's Harbor.

TO DEPART—TUESDAY, DEC. 29.
Str. Olympic, S. P. L. Co. wharf.
Str. Santa Rosa, S. P. wharf.
Str. Hueneme, E. K. Wood wharf.
Str. Westerner, S. P. wharf.
Str. Richard H. Murphy, Crescent wharf.
Str. Geo. W. Fenwick, Nat'l L. Co. f.
Str. Majestic, Natl. L. C. wharf.
Str. Hopkins, S. P. slip.
Str. Catalina, S. P. wharf.
Str. Pinta, South Salt Lake wharf.
Str. Santa Rosa Island, S. P. wharf.
Str. U. S. Jackson, S. P. wharf.
Str. Corona, Kerckhoff-Cuzner wharf.
Str. Fisher Bulwer, San Cal. wharf.

SAILS—WEDNESDAY, DEC. 30.
Str. Santa Rosa, Capt. Alexander, for Diego, via Redondo and Santa Barbara.
Str. U. S. Jackson, Capt. Neuman, for Diego, in ballast.

DUE AWAY TO THIS PORT.
Str. Francis H. Leggett, from Eureka.
Str. San Carlos, from Gray's Harbor.

DUE TODAY.
Str. Alcatraz, from Eureka.
Str. George W. Elder, from Portland, and San Francisco.
Str. Chas. Paulsen, from Seattle, via San dro.

DUE TOMORROW.
Str. Rosario, from Bellingham.
Str. Nome-Yak, from Everett, via San dro.

DUE THURSDAY.
Str. Arcata, from Marshfield, via San Francisco.
Str. Coquitlam, from Gray's Harbor, via dro.
Str. Whitesman, from Ballard.
Str. Wasmer, from Everett.
Str. Shasta, from Eureka.
Str. Fairfield, from Gray's Harbor.
Str. Hugh Hogan, from Tillamook.

DUE FROM FOREIGN PORTS.
Str. Governor M. S. Dollar, out thirty- s from Hongkong, via Yokohama and e.
Str. Celtic, from Celticburn, Capt. Daniel, 7500 ns, twenty-nine days from Newcastle, .

Agent of "Mosquito Fleet."
Str. Hermosa makes daily trips to and return.

SAILED—TUESDAY, DEC. 29.
Str. Manic, Calnquin and Nora, for with passengers.
Str. Pinta, for fishing banks, and re-

Tide Table of San Pedro.

Dec. 30	High.	Low.
	3:28 a.m.	9:04 a.m.
	3:59 p.m.	9:35 p.m.
	4:25 a.m.	10:35 a.m.
	5:13 p.m.	10:45 p.m.

Port Items.

Clear at 5 p.m.; wind south- 5 miles.
Str. Olympic, Capt. Hansen, arrived from Hoquiam with 750,000 feet Lumber Co.
Str. Hueneme, Capt. Kelly, com- ed to the E. K. Wood Lumber Co.
Str. Gamble-boat destroyers Lawrence, Hull and Fox, Capt. Shipp, cleared to- day for Venice and the latter for Venice. The Fox will go out of com- mission, crew will be transferred to the U.S.S. Goldsborough, Capt. Pond, for a cruise around Catalina Island.
Str. Westerner, Capt. Kelly, com- menced loading at a part cargo of lum- ber for San Diego, where the re- mainder will be discharged.
Str. Coast Company's steamship Capt. Alexander, cleared today with freight and passengers. Tomorrow bound for San Fran- cisco and Santa Barbara.
Str. Tamalpais, Capt. Anderson, com- menced discharge of a lumber cargo for Pacific Lumber Company and cleared today for redondo.
Str. Meteor, Capt. Hapner, sailed today for Gray's Harbor, where she will take on part of lumber for the South- ern Pacific Lumber Company.
Str. Amelia Sudden has been char- tered to load at Willapa Harbor for Redondo at $4.75, and the steamer Fair- haven at $4.50 from Gray's Harbor for this port at $4.50.
Two gamble-boat destroyers Hopkins, and Preble, Capt. Brichart, left anchorages from San Diego, and sailed for Mare Island, where they will go into docks for overhauling and re- pairs.

REDONDO.

ARRIVED—TUESDAY, DEC. 29.
Str. Alcatraz, today.

SAILED—TUESDAY, DEC. 29.
Str. Alcatraz, for Port Los Angeles.

TO DEPART—TUESDAY, DEC. 29.
Str. Alcatraz, at pier No. 2.
Str. Nome-Yak, at pier No. 2.

TO ARRIVE.
SATURDAY, Dec. 26.—Steamship Santa Rosa, Capt. Alexander, via San Pedro.
SUNDAY, Dec. 27.—Steamship State of California, from San Francisco, via Santa Barbara.
MONDAY, Dec. 28.—Steamship Santa Rosa, from San Diego, via San Pedro.

SAILING FOR REDONDO.
Steamship Santa Rosa, from San Diego, via San Pedro.
Steamship State of California, from San Francisco, via Santa Barbara.
Tank barge Roderick Dhu, from San Francisco, in tow of tug Navigator.
Schooner Fred E. Sander, from Everett.
Schooner Lottie Bennett, from Tacoma.
Schooner Azalea, from Eureka.

ARRIVED—TUESDAY, DEC. 29.
The sloops Ina, Martha, Redondo, Clifton, Eagle and Helbertha from the fishing banks with cargoes of fresh fish for local and Los Angeles wholesalers.

SAILED—TUESDAY, DEC. 29.
The above for the fishing grounds.

GENERAL EASTERN.

WHEAT MARKET BECOMES FIRM.

SEVERE STORMS IN ARGENTINA TURN THE TREND.

Opening Weak, Due to Decline in London, but South American Report Starts Bullish Movement Which Continues Through Session—Corn and Oats Close Strong at Top.

[ASSOCIATED PRESS NIGHT REPORT.]

CHICAGO, Dec. 29.—One of the chief factors contributing to the strength of wheat today was a cablegram from Argentina, stating that severe storms were doing considerable damage to the wheat crop. Other advices from that country confirmed the previous estimates of a comparatively small amount of wheat available for export. These reports transformed a weak market to one of strength. At the opening, prices were ½ to ¾@¾ lower, compared with the previous close, the weakness being due to a decline of 6d to 9d in Liverpool. A firmer tone developed toward the end of the hour, and throughout the remainder of the day sentiment in the pit continued bullish. A special report on the fall-sown crop of wheat in this country made by a local exporter, who was inclined to doubt the accuracy of the government statistics, shows the government figures placed the total acreage at 1,250,000 acres more than was claimed by this authority. This report helped to strengthen the market. The close was strong, with all deliveries at the highest point of the day, May being at 1.07⅞, and July 99¾.

Corn closed strong at the top, with prices up ½ to ⅝, and final quotations on May were at 61⅛@61⅝, and on July at 61⅜.

The oats market closed firm at the top, with prices up ¼@¾, compared with the previous close, final quotations on May being at 51⅞, and on July at 46⅝.

Increased receipts of live hogs here and at other western packing centers produced moderate realizing in provisions by local longs, which caused a weak market throughout the entire day. Prices at the close were off 12½@15.

Cash quotations were as follows: Flour was firm; No. 2 spring wheat, 1.06@1.07; No. 3, 1.00@1.07; No. 2 red, 1.04½@1.05; No. 2 corn, 58@58½; No. 2 yellow, 58½@59½; No. 2 white oats, 51@51½; No. 3 white, 48½@51; No. 2 rye, 75; good feeding barley, 53@56; fair to choice malting, 61@61; No. 1 northwestern flaxseed, 1.49; prime timothy seed, 3.75; clover, contract grades, 9.30; short ribs, sides (loose,) 7.87½@8.37½; mess pork, per bbl, 14.50@14.62½; lard, per 100 lbs., 9.50; short clear sides (boxed,) 8.50@8.75.

Grain Movements.

Articles—	Receipts.	Shipments.
Flour, barrels	39,000	30,000
Wheat, bushels	31,000	30,100
Corn,	301,100	241,000
Oats,	474,200	324,300
Rye,	61,000	11,000
Barley,	195,300	178,300

Chicago Dairy Market.

CHICAGO, Dec. 29.—On the Produce Exchange today the butter market, was steady; creamery, 22@32; dairy, 21½@25; eggs, steady at mark, cases included, 26@29; firsts, 30; prime firsts, 31; cheese, firm, 14@15.

Boston Copper Market.

[Furnished by Logan & Bryan, Members New York and Boston Stock Exchanges, Bradbury Building, Los Angeles, Cal.]

BOSTON, Dec. 29.—The market continues to display a strong undertone and the floating supply of stocks is not large. The buying continues to be of a good character, this being especially noticeable in Green Cananea. There appears to be a steady accumulation in this stock and higher prices are predicted shortly after the New Year. There was a further advance of 1-4 in the price of metal, which added to a better feeling in the river. We are firm believers in improved trade conditions and higher prices for securities.

Following were closing quotations on the Boston Stock Exchange:

	Bid.	Ask.
Ahmeek	130	—
Adventure	9	9½
Ariz. Com'l.	33½	33¾
Arcadian	27½	28
Arnold	16	51
Allouez	37½	38
Atlantic	17½	17¾
B. S. & Gale	29	30
Bingham	22	23
Butte & L.	38	40
Butte Coal	28¾	27
Black Mt.	3	3½
Boston & Mont	131	132
Boston Con.	17	17¾
Centennial	33	33½
C. & Ariz.	115¼	115½
C. & Hecla	675	680
Con. Mercur	38	40
Copper R.	51½	51¾
Cum. Ely.	8¾	8½
Davis Daly.	3¼	3 5-16
Daly West.	16	16½
Dom. Cop.	75	76
East Butte.	9	9¼
Elm River.	2¾	2⅝
Ray Con.	2½	2
First Nat'l.	7¾	7⅞
Franklin	16⅜	17
Globe	7½	7⅝
Granby	102½	103
Giroux	6⅝	6¾
Green Can.	12¼	12¾
Helvetia	4½	4¾
Hancock	14½	15
Isle Royale.	25	25¼
Kew. Cop.	5¾	5¾
Lake Copper	22¾	23
Lasalle	14¼	14⅜
Majestic	79	80
Miami	15	15¼
Mohawk	63½	70
Michigan	13½	13¾
Mass. Cop.	6	6¼
Mayflower	55	56
N. Butte	53	53¼
Nev. Cop.	15¼	15½
Nev. Utah.	2¾	2¼
Niplssing	10¼	10⅝
Oscoola	138	138
Old Dom.	58	58½
Old Colony.	60	—
Phoenix	60	61
Parrott	33½	34
Quincy	84½	85½
Rhode Isl.	5¾	6
Santa Fe.	2½	2⅝
Shannon	17	17¼
Sup. & Bos.	17¾	17⅞
Sup. & Pgh.	17¾	17⅞
Sup. Copper	33½	34
Tamarack	85	87
Trinity	17	17½
Utah Copper	47½	47⅞
United Cop.	13¾	13¾
Utah Con.	46½	47
U. S. M. & S. com.	44½	45
U. S. M. & S. pfd	46½	46¾
Victoria	4	4¼
Winona	4¾	5
Wolverine	121	122
Tenn. Cop.	45	45¾
Chemung	36	37
Gfd. Con.	5¾	6
Tonopah	6¾	6½

New York Cotton Market.

[By Private Wire to E. F. Hutton & Co., Bankers and Brokers, Members New York Stock Exchange, No. 112 West Third street.]

NEW YORK, Dec. 29.—The market opened steady, unchanged to 2 down. Trading was very dull throughout the day. The certificated stock is now up to 125,000 bales, and they are working hard to get more ready. The market is purely a scalping affair.

Dick Bros. say: "Cotton was quiet and steady today, with fluctuations confined to a range of 5 or 6 points. There is always an absence of hedge sales during the holiday period as spot buyers find business small in the South and steadiness of the market appeared to result more from absence of offerings than from any aggressive support. The movement shows a good falling off compared with last year, and southern spot markets are relatively steady; the feeling is optimistic for the turn of the year, and shorts have covered rather freely. It is expected that January deliveries will be very heavy on Thursday, but at the same time it is believed that the notices will be promptly stopped by important spot interests."

Greene says: "Feeling was quite bullish. Trade believes that a local spot house will take up all notices of January on Thursday.

Liverpool was a little better on futures this morning. Only one way to prevent demand, make the price too high. Buy cotton on all soft spots.

Early ports were 67,000 bales, against 76,000 bales last week, and 111,000 bales last year.

Following is range of quotations today:

Option—	Open.	High.	Low.	Close.
January	$ 8.68	$ 8.73	$ 8.61	$ 8.70@8.73
February				8.76@8.78
March	$ 8.80	$ 8.84	$ 8.78	$ 8.81@8.82
April				8.76@8.80
May	$ 8.89	$ 8.91	$ 8.86	$ 8.90@8.91
June				8.86@8.88
July	$ 8.88	$ 8.91	$ 8.85	$ 8.86@8.89
August	$ 8.90	$ 8.90	$ 8.90	$ 8.86@8.87
September				8.86@8.88
October	$ 8.86	$ 8.86	$ 8.84	$ 8.86@8.88
December	$ 9.08	$ 9.10	$ 9.06	$ 9.07@9.08

New York Metal Market.

NEW YORK, Dec. 29.—The London tin market was lower today, closing easy with spot quoted at £131 15s and futures at £122 7s 6d. The local market was easy with spot quoted at 28.90@29.10. Copper was higher in the London market, with spot quoted at £63 12s, and futures at £64 12 6d. Locally, the market was firm, with lake quoted at 14.37½@14.50; electrolytic, 14.12½@14.25; casting, 14.00@14.12½. Lead, unchanged, at £13 in London, but the local market was dull and easier at 4.10@4.15. Spelter advanced to £23 in London. Locally, the market was unchanged at 5.10@5.15. The English iron market was a shade lower with Cleveland warrants at 49s. No change was reported locally.

Boston Wool Market.

BOSTON, Dec. 29.—The local wool inquiry is reported good in nearly all lines. Quotations hold steady and local sellers do not look for any change for some time. Scoured values—Texas fine, 12 months, 69@62; fine, 8 months, 59@62; fine fall, 46@50. California—Northern county, 52@55; middle, 43@46; southern, 37@38; fall free, 40@42. Oregon eastern

Metal Market

SILVER.

NEW YORK, Dec. 29.—Bar silver, 49¾.

LEAD.

NEW YORK, Dec. 29.—Lead dull at 4.10 to 4.15.

COPPER.

NEW YORK, Dec. 29.—Copper firm. Lake, 14.37½ to 14.50; electrolytic, 14.12½ to 14.25; casting, 14.12½ to 14.25.

No. 1 staple, 62@63; eastern clothing, 48@50; valley No. 1, 60@6. Territory fine staple, 62@63; fine medium staple, 57@59; fine clothing, 56@58; fine medium clothing, 49@52; half blood, 54@55; three-eighths, 52@54; quarter blood, 47@49. Pulled—Extra, 60@62; fine, 56@58.

NEW YORK STOCKS.

CLOSING PRICES—ACTUAL SALES.

[Furnished by Logan & Bryan, Members New York and Boston Stock Exchanges, Bradbury Bldg., Los Angeles, Cal.]

NEW YORK, Dec. 29. — [Exclusive to The Times.] The following were the closing bid and asked, high and low prices and actual sales on the New York Stock Exchange today:

Sales.		High.	Low.	Bid.	Ask.
	Adams Express			231	250
600	Atlantic C. L.	109¼	109	108½	109
200	Allis Chalmers	18	15⅝	15⅝	16
800	Allis Chal. pfd	50½	50¼	50¼	50½
12,400	Amalg. Copper	84⅝	82⅞	83¼	83⅜
1,300	Am. Agr. Chem	23½	23	23¼	23⅜
100	Am. Can. Co	5	5	5	5¼
4,000	Am. Car & Fdy	50¼	49¾	49¾	49⅞
	Am. C. & F. pfd			107½	109½
600	Am. Beet Sugar	21⅝	21	21⅜	21⅝
	Am. R. Sugar pfd			76	80
900	Am. Cotton Oil	42¾	42	42	43
	Am. Cot. Oil pfd			86	90
300	Am. Ice Sec	22¼	22	22	23¼
	Am. Express			197	210
600	Am. Hide & L.	7¾	7¼	7¼	8
1,100	Am. H. & L. pfd	37¾	37	37	37½
1,000	Am. Locomotive	35½	35¼	35¾	36
	Am. Loco. pfd				113
	Am. Steel Fdy			39	40
	Am. Steel F. pfd			45	50
26,500	Am. S. & R. Co	83½	82¾	83	83¼
1,600	Am. S. & R. pfd	101	100¾	102	102½
300	Am. Sugar	132¾	132½	130	132½
	Am. Sugar pfd			129	131
	Am. Tex. Tel. Co.			129	130½
200	Am. Tob. pfd	94½	94¼	94	94½
	Am. Woolen			29	30¾
	Am. Woolen pfd			94½	96¼
3,000	Anaconda	50¾	49¾	49¾	49¾
27,800	A., T. & S. F.	101¼	100¼	100¾	100⅞
1,000	A., T. & S. F. pfd	104	103½	103½	104
8,300	Balt. & Ohio	111¾	110¾	110¾	111
200	B. & O. pfd	94	93	93	94
600	Beth. Steel pfd	25	24	24	25
	Beth. Steel pfd			85	86
15,600	Brooklyn R. T.	68¾	67¾	67¾	67⅞
	Can. Southern			61	61½
1,000	Canadian Pacific	177¾	177	177¾	178
6,900	C. & O.	56¾	55¾	55¾	55¾
2,900	Central Leather	33	32	31¾	32¾
700	Cen. Leather pfd	102	101½	101½	102
1,100	Chicago & Alton	65	63¾	64¼	64½
100	C. & A. pfd	75	75	70	78½
1,400	C. & G. W.	13¾	13¾	13¾	13¾
800	Do. pfd "A"	47	46¾	46¾	47
1,200	Do. pfd "B"	16½	15¾	15¾	16
1,100	C. & N. W.	181¾	181¼	181¼	181¾
34,500	C. M. & St. P.	141¾	140¾	150	150¼
300	Do. pfd	164¾	164	163	164½
	Chicago Ter.			4	6
	Chicago Ter. pfd			13	15
9,000	C. C. C. & St. L.	70¾	69¾	69¾	70
	Do. pfd			99	100
2,000	Colo. Fuel & Iron	41¾	39¾	39¾	39¾
	C. F. & I. pfd				93
	C. H. C. & I.			25½	26
2,200	Colorado Southern	57¾	57¼	57	57¾
600	Do. 1st pfd	75¾	74	73½	75¾
100	Do. 2nd pfd	74	74	73	74
2,800	Consolidated Gas	164¾	163	163	163¾
	Corn Products			17¾	18
	Corn Products pfd			73	75
	Del. & Hud.			175	175½
700	Del. & Hudson	181¾	180	179	180½
	D. L. & W.			520	540
400	D. & R. G.	39¾	39½	39	39¾
100	D. & R. G. pfd	81¾	81	80	81¾
	Diamond Match			121	122
400	Distilling Sec.	38¾	37¾	37	37¾
800	D. S. S. & A.	12¾	12¾	12¾	13¼
800	D. S. S. & A. pfd	37½	37	36½	37½
9,000	Erie	35¾	34¾	34¾	34¾
900	Erie 1st pfd	51¾	50¾	50¾	50¾
900	Erie 2nd pfd	40¾	40¼	40	40¼
	Fed. M. & S. Co.			72	73
400	General Electric	160¾	159	159½	159¾
11,900	Gt. Northern pfd	148¾	146¾	146¾	147
2,900	Gt. Nor. Ore Ctf's	73¾	72¾	73¼	73½
1,800	Illinois Central	149¾	146¾	146¾	147¼
100	Int'l Paper	12¾	12¾	12	12¾
	Int'l Paper pfd			71	72
800	Int'l Pump	34¾	33¾	33¾	34
	Int'l Pump pfd			91	92
2,200	Iowa Central	32¾	31¾	31¾	32¼
700	Iowa Central pfd	70¾	69¾	69¾	70¾
9,600	K. C. Southern	41¾	40	40	40¾
1,500	K. C. Southern pfd	71¾	70	70	71
1,200	L. & N.	124¾	122¾	122¾	123¼
1,400	Manhattan	152½	150		
5,200	Inter-Met.	19¾	18¾	19¼	19¾
100	Inter-Met. pfd	48¾	46½	47	47¾
6,100	Mex. Central Ctfs.	23¾	23	23	23¼
	Mackay			75	76
	Mackay pfd			69¾	70
700	Minn. & St. L.	52¾	51	52	53
	Do. 1st pfd			91	
1,500	M., St. P. & S. S. M.	152¾	150½	152	153¼
400	Do. pfd	124½	124½	124½	125
10,000	M., K. & Texas	43¾	42¾	42¾	42¾
1,200	M., K. & T. pfd	67¾	66¾	66¾	67
4,100	Missouri Pacific	67	65¾	65¾	67
2,900	National Lead	79	78¾	78¾	80¼
	Nat'l Lead pfd			103½	105¾
800	Nat'l Biscuit	56¾	56	55¾	56¾
	Nat'l Biscuit pfd			117¾	119¾
	New Cons. Cop			19¾	19¾
700	Newhouse Copper	6¾	6	6	6¼
	N. Y. Air Brake			68¾	69¾
11,100	N. Y. Central	134½	132¾	132¾	133¼
400	N. Y. C. & St. L.	56¾	56	56	57
	Do. 1st pfd			104	110
	Do. 2nd pfd			94	98
8,100	N. Y. Ont. & W.	47¾	46¾	46¾	46¾
2,200	Norfolk & W.	90	88¾	89½	89¾
	N. & W. pfd				88
1,700	North American	74¾	74¼	74¼	74¾
6,400	Northern Pacific	144	142¾	143¾	143¾
	Omaha			164	165
	Omaha pfd			170	180
2,100	Pacific Mail	39¾	38¾	38¾	39¼
45,800	Pa. R. R. Co.	132¾	131¾	131¾	131⅞
2,900	People's Gas	105¾	105	104¾	105
	Pittsburg Coal			48	49
	Pitts. Coal pfd			88	89
9,300	Pressed Steel Car	44¾	43¾	43¾	44
500	P. S. Car pfd	102¾	101¾	102	103
	Pacific Coast			95	96
100	Pullman	170	168	170	172
900	Ry. Steel Springs	49¾	48	48	49¾
	Ry. & Springs pfd			85	90
16,100	Reading	161¾	160¾	160¾	160¾
600	Reading 1st pfd	92½	92	90	92½
	Reading 2nd pfd			87	87½
1,900	Republic S. & I.	36½	35¾	35¾	36
1,600	Rep. I. & S. pfd	87¾	87¼	87	87½
2,900	Rock Island	22¾	22¼	22¼	22½
1,400	Rock Island pfd	61¾	60¾	60½	60¾
	Sloss S. & S. I.			77¾	78½
	S. S. S. & I. pfd				100
	St. L. & S. F. 1st pfd				62
1,500	St. L. & S. W.	41¾	41	40½	41¼
600	St. L. & S. W. pfd	23¾	23¾	23¾	23¾
4,500	Do. pfd	53¾	53¾	54¾	54¾
4,600	Southern Pacific	123¾	123¼	124¼	125
1,600	Southern Pfd. pfd	128	124¾	124¾	125
8,600	Southern Railway	27¾	26¾	26¾	26¾
2,300	So. Railway pfd	62¾	62¼	62¼	63
	Third Ave. Ry.	40	40	40½	40¾
700	Tenn. Copper	45¼	45	44¾	45
6,600	Texas Pacific	37	35¾	35¾	36
1,200	T. St. L. & W.	49¾	49	47¾	48
1,700	T. St. L. & W. pfd	71¾	71¼	71¼	71¾
1,100	Twin City R. T.	96¾	95¾	94	94½
400	U. B. & P. com.	98	97	96	96
	U. B. & P. pfd			93½	97
69,350	Union Pacific	184¾	183	183¾	183¾
200	U. P. pfd	95¾	95¾	95	96
	Utah Copper	48	47½	47	47¾
	U. R. G. of S. F.			37½	38
	Do. pfd			77	78
100	U. S. C. I. Pipe	29½	29½	28½	29½
100	U. S. C. I. P. pfd	77	77	75	77
	U. S. Express			85	90
200	U. S. Marine pfd	34	34	33¾	34
	U. S. R. & Cons.			61½	62¼
	U. S. R. & R. Co.			11	11¼
1,400	U. S. Rubber	36	35¼	35	35¾
400	Do. 1st pfd	106¾	106	106¼	106¾
	Do. 2nd pfd			72	73
25,600	U. S. Steel Cor.	53¾	52¾	52¾	53¼
72,100	U. S. Steel pfd.	118¾	117¾	118¼	118¾
2,000	Va. Car. Chem.	45¾	44¾	44¾	45
	Va. C. Chem. pfd			114	115

THE CITY IN BRIEF

Mostly noise.

NEWS AND BUSINESS.

To Speed Old Year.

To help pass the last hours of the old year, the management of the Hayward will entertain in the parlors of the hotel on Thursday evening. An illustrated lecture on the Aztec Indians and the lands they occupied in Old Mexico will be delivered by J. J. Grafton. Appropriate musical numbers will be interspersed.

New Year Watch.

A New Year's Eve watch party and dance will be given by Angelus Rebekah Lodge, I.O.O.F., in Kornblum Hall, Washington street and Griffith avenue, New Year's Eve. Invitations have been extended to all the subordinate Odd Fellow and Rebekah lodges in the city to watch the old year go out and new year come in and extend fraternal New Year greetings at midnight.

Prospective Directors.

The Nominating Committee of the Merchants' and Manufacturers' Association reported the following list of names, yesterday, to be voted on for directors at the annual meeting: Frank A. Bowles, Fred Detmers, M. A. Hamburger, John Kahn, Phineas Newmark, C. H. Plummer and A. W. Redman. The election will take place on January 18, with a banquet the same evening at Levy's.

Will Ride in Parade.

The Chamber of Commerce directors will draw lots to settle who will be the twelve representatives of the chamber in the Tournament of Roses parade at Pasadena on Friday. Those who go will be dressed in immaculate new suits and it is said that Secretary Frank Wiggins will appear in a brand-new green hat. A tallyho, to be decorated in red and green, has been engaged for the party. Four spirited bays will draw the coach.

Wounded Jap Better.

M. Miano, a Japanese living on Turner street, who was shot in the throat by a highwayman Monday night, was in a slightly improved condition yesterday. Miano was standing opposite the Great Eastern Hotel Monday night when accosted by a Mexican who demanded his money. The Jap reached in his pocket to get his purse and the highwayman fired, shooting the man through the throat. Miamo was found by an officer soon after the shooting and was taken to the Receiving Hospital.

Better for Mining.

The protest of John E. McCarty against Alfred A. Wort, heard in the local Land Office some time ago, was decided yesterday in favor of the protestant. The action is similar to a contest, but the one filing the protest does not acquire any preference right to the land in dispute. It was asserted Wort homesteaded land in Riverside county that was not suitable for agriculture, but which contained valuable deposits of fire-clay. Register Prescott holds that the portion of land within the boundaries of protestant's placer claim is more valuable for mining than for agriculture and that at the date of entry, a prior valid adverse claim existed.

Insurance Men Dine.

The seventh annual banquet given by John W. Whittington, general agent of the Aetna Life Insurance Company, to the members of the Southern California agency, was held last evening at the Lankershim Hotel. The agency members presented a silver loving cup to Mr. Whittington and a signet ring to Cashier Collins. Addresses were delivered by Thomas Smith, Mr. Whittington and Dr. E. H. Garrett. In his talk, Mr. Whittington said that Los Angeles stood fourth among the agencies of the United States in the production of new business for the year 1908. Those present were John W. Whittington, general agent; James L. Collins, cashier; Joseph C. Koeff, toastmaster; W. T. Talbert, E. L. Hazlett, Paul Schuls, Thomas Smith, Vivian Tressler, Thomas B. Leddy, Dr. E. H. Garrett, Charles F. Meinberg, Frank H. Tate, Charles Brown of the Southern Trust Company, Mr. Moore of Riverside.

PLANS FOR NEW YEAR'S DAY.

Young Women's Christian Association Will Hold Open House in Its New Building.

The first New Year's Day spent by the Young Women's Christian Association in its beautiful new building will be the occasion for keeping "open house" for the people of Los Angeles and surrounding towns. The public will be received from 3 to 6 o'clock in the afternoon, and from 7:30 until 10 in the evening. Men and women are cordially welcomed.

The Reception Committee will consist of members of the Social Committee, the association secretaries and club members. The Social Committee will be represented by Mrs. D. K. Edwards, Misses Lena Southwarth, Mary Campbell, Hermione Nave, Elma Smith, Agnes Woodward, Edith Turrey, Helen Baskerville, Grace Barnes and Ella Barnes.

The clubs will be represented as follows: Adelphian Club, Misses Lottie Kimball, Charlotte Ebbage, Gertrude Pletzner, Elizabeth Bush, Kate Parker and Maude Nelson; Ayuda Club, by Misses Clara Terrass, Hermione Nave, Nellie Morrill, Mabel Gouchenouer, Hazel Ford, Vesta Damon, Hattie Brown, Nellie Bascom, Tonnette Parker and Emma Guckes; Hermosa Club, by Misses Mary Kitson, Irma Gungham, Anna Baldwin, Elie Jacobson; Amitie Club, by Misses Mae Fondorn, Josephine Petty, Patty Vroegendewey; Victoria I, by Miss Carrie Miller and cabinet; Victoria II, by Anna Taylor and cabinet; Boneka Club, Mabel Kendall and cabinet.

One association orchestra will play in the afternoon and one in the evening. A short programme will be given in the auditorium, when Miss Elizabeth Yoder will read a cutting from Henry Van Dyke's "Lost Word." Various vocal selections will be given. Refreshments are to be served on the seventh floor in the rooms devoted to social purposes.

Art, Music and the Drama, as found represented in Los Angeles, receive due attention in the forthcoming Midwinter Number of The Times.

BREVITIES.

The Times Midwinter Number worth waiting for. Each succeeding year sees a marked improvement in the appearance, quality of text, beauty of illustrations and general typographical excellence of The Times' New Year's Annuals. Months of labor by a corps of expert writers and photographers have resulted in the most surpassing compilation of authentic descriptive articles about the whole Southwest, and their appearance in this single publication will be the crowning achievement of all The Times' successes in the publication of special numbers. The issue will consist of 184 pages, in magazine form, with fifty full-page illustrations. You can render practical aid in the development of this country by a wide dissemination of this great newspaper. It will be far superior to anything of the kind published elsewhere in Los Angeles, and well worth waiting for. Price 10 cents per copy; postpaid 12 cents. More than 100,000 copies will be distributed, and it will be a splendid medium for real estate and development enterprise advertising.

To Let—Handsomely fitted office and exhibit spaces or desk room, also basement, in premises occupied by new branch office of The Times at 531 S. Spring st.; splendid location; suitable for California products display and well adapted for headquarters of excursions, steamship or railroad enterprises, as well as mining exhibits. Established information bureau now conducted in connection. For particulars and rental cost apply on premises, or to Manager's office in the Times Building.

One Cent For "Liners"—The established price of one cent per word will apply to classified announcements inserted in the big news sheets of The Times on January 1. All editions sold on that day will contain the usual two news parts of the daily paper, in which will be printed all "want ads" under their various classifications. Considerable extra circulation will be afforded patrons who desire to place announcements, either display or classified, in the news sheets appearing on New Year's Day.

Remember the slogan: "Buy and Boost Home Products." For daily reference, see page 9, Part II of The Times, containing list of wide-awake manufacturers, under the heading "Made in Southern California." You will find there are manufacturers of necessities and luxuries here—manufacturers of things to eat and drink—things for the home, the factory, the office and the farm. Buy them! Try them! There are none better. Buy and Boost, and keep your money at home where it will do you and yours the most good!

Times' Cook Book No. 3 ready today, and until the edition is exhausted, is placed on sale the largest, most elaborate and comprehensive cook book of the series issued by The Times. The 313 recipes for hot Spanish and Mexican dishes and the hygienic department are big features of the publication. The recipes, brought out by The Times' prize cooking contest, are generally from Southern California housewives and noted chefs. Price 25 cents; by mail 5 cents additional. Address The Times, Los Angeles.

Thousands of andirons, fire sets, grates, sparkguards, retailed at wholesale prices. J. W. Frey's Mantel House, cor. 12th and Los Angeles sts.

One-fourth off Opera Glasses; one-fourth off Field Glasses; one-fourth off Goggles; one-fourth off Microscopes; J. P. Delany, 309 S. Spring st.

S. Conradi (formerly jeweler,) office with Park Bank, cor. 5th and Hill sts. Conradi sells fine diamonds at very low prices.

Because of fire the La Marque corset parlors have moved to 444 South Broadway, Suite 606. Take elevator.

For Autos and Taxicabs, call day or night, Heath Garage, 312 East 5th street. Phone Main 5299; Home F4698.

Wreden Packing and Provision Co., the place to buy good meat at low prices, 129 So. Main st.

Natick House, all meals 25c, except Sunday eve, chicken dinners, 35c. 21 meals $5. Hart Bros., Props.

New Year's turkey dinner, noon and evening meals, 50c. Hotel Rosslyn.

New Year's turkey dinner, noon and evening meals, 50c. Natick House.

Dr. C. Logan, oculist, 415 So. Spring.

Furs remodeled, D. Bonoff, 324 S. Bdy.

VITAL RECORD — BIRTHS. DEATHS. MARRIAGES. DIVORCE.

Births.

COMSTOCK. To the wife of Walter H. Comstock, No. 2722 Normandie avenue, December 21, a daughter.

Deaths.

JOHNSON. At Santa Monica, Monday, Dec. 28, Charles A. Johnson, only son of Mrs. Dolores Bandini de Johnson. Funeral Wednesday, Dec. 30, 5:30 a.m., Catholic Church, Santa Monica.

THOMPSON. At his residence, No. 2322 East Fourth street, December 29, 1908, Moses H., beloved husband of Nettie H. Thompson. Funeral notice later. Palmyra, Mo., papers please copy.

HARDIE. In this city, December 28, Mrs. Mary Hardie, a native of Scotland, aged 63 years. Funeral Thursday at 2 o'clock, from Sutch's funeral chapel, 462 South Figueroa street. Friends invited. Interment, Evergreen.

SEAMANS. At Huntington Park, December 28, 1908, Anna C., beloved wife of Carl H. Seamans. Funeral from the chapel of Orr & Edwards Co., this (Wednesday) afternoon, at 2 o'clock.

REQUA. Mrs. Helen Vander Beek Requa, Tuesday a.m., December 29, 1908, at the home of her daughter, Mrs. George W. Bassett, 1907 West Twenty-eighth street. Funeral services will be held at Breese Bros.' chapel, 835 Figueroa, Wednesday, December 30, at 2 o'clock. Interment, private.

SMITH. December 28, Hugh J., beloved husband of Bridget L. and father of Denis E. Smith, aged 64 years. Funeral Thursday, December 31, at 8:30 a.m. from the residence, 1102 San Julian street. Solemn requiem mass at St. Joseph's Church at 9 a.m. Interment, Calvary.

DWYER. In this city, December 24, 1908, John M. Dwyer, aged 38 years. Remains at Hutch's funeral chapel, 842 South Figueroa street. Interment, Troy, N. Y.

ROBERTSON. At 1581 West Adams street, Los Angeles, Cal., on the morning of December 29, Kathleen Karsolie Robertson, dearly beloved daughter of Tom P. and Kathleen Pillsbury Robertson, aged 11 years 2 months and 2 days. Funeral private.

JOHNSON. At Santa Monica, aged 57 years. Services for C. A. Johnson from St. Anne Church, Twentieth and Colorado streets, Santa Monica, today, 9 a.m.

O'CONNOR. In this city, December 28, 1908, Frank O'Connor, aged 52 years. Funeral services will be held at the chapel of Breese Brothers, 835 South Figueroa street, Tuesday, at 9 a.m. Los Angeles Lodge, No. 99, in charge. Interment, Inglewood Park Cemetery.

Marriages.

BURNS-ROBERTS. Robert F. Burns, aged 21, a native of New York, and Hazel W. Roberts, aged 18, a native of Missouri; both residents of Los Angeles.

PRICE-BOOTS. Charles S. Price, aged 27, a native of Ohio, and a resident of Stockton, and Blanche Boots, aged 24, a native of Colorado, and a resident of Covina.

FLORY-EPPERTY. Charles H. Flory, aged 24, a native of Illinois, and A. Laura Epperty, aged 24, a native of Iowa; both residents of Whittier.

HARRIS-HOWELL. Fred C. Harris, aged 36, a native of Michigan, and Violet Howell, aged 32, a native of New York; both residents of Los Angeles.

HAWLISH-BAZATA. Francis T. Hawlish, aged 46, a native of Austria-Hungary, and a resident of Greenfield, and Alaisie A. Bazata, aged 32, a native of New York, and a resident of Alhambra.

SAVORY-CARD. Donald G. Savory, aged 29, a native of England, and Pearl J. Card, aged 25, a native of Iowa; both residents of Los Angeles.

OWEN-JOHNSON. Frank T. Owen, aged 28, a native of Ohio, and Tillie Johnson, aged 26, a native of Sweden; both residents of Los Angeles.

WHITE-DONAHUE. George A. White, aged 27, a native of Indiana, and Frances M. Donahue, aged 26, a native of Michigan; both residents of Los Angeles.

CHAMBERS-ROBINSON. John B. Chambers, aged 27, a native of England, and June Robinson, aged 28, a native of Illinois; both residents of Los Angeles.

STALL-GERVAIS. Raymond J. Stall, aged 27, a native of New York, and a resident of Fort Bragg, and Esther Gervais, aged 20, a native of Colorado, and a resident of Los Angeles.

HORN-JOHNSON. Gustavus A. Horn, aged 32, a native of Missouri, and Olive M. Johnson, aged 21, a native of Sweden; both residents of Los Angeles.

Ladies' Watch
15 Jewel Rockford

Only $14

An unprecedented watch offering — demonstrating again, Geneva leadership in watch values. This watch has a 15-jewel nickel Rockford movement —patent regulator; Breguet hair spring; 20-year gold filled case, 0 size. Plain or engraved. Guaranteed in every particular. An extraordinary special.....$14.00

Watch repairing; lowest prices.

Geneva Watch & Optical Co.
305 South Broadway

Myer Siegel & Co.
251-255 So. BROADWAY
"The Exclusive Specialty House"
Handsome Display in New
Waists for Women

1909 models of French and washable crepes, plain tailored effects or embroidered, lace and ju-jar trimmed in imitation and real baby Irish or cluny and mousquetaire sleeves, also lingerie models of French batiste—popular prices—$2.50, $3.50, $4.00, $5.00 and $6.00 up.

Extraordinary Values in
Silk Wool and Net Waists

Special selections, embracing tailored waists and evening blouses, of silks in pastel shades, also in white, Net and Lace in white or ecru. French Flannel and silk suit waists.

"SIEGEL'S FOR WOMEN'S AND CHILDREN'S WEAR"

MOTORING
Announcement

People interested in the purchase of an automobile will be pleased to know the new 30-horse-power 4-cylinder Auburn has arrived, and, for $1550, f.o.b. Los Angeles, is the greatest motor car value in the world. Fully equipped, with magneto, storage battery, pretolite tank and five lamps. Call and see this great car.

Central Motor Car Company
1156 So. Main St.
R. L. FORSYTH, Manager.

HOT WATER BAGS
HIGH GRADE
2 Quart 65c
3 Quart 75c
Boswell & Noyes
3rd & Broadway

Hair Goods

The special advantage of buying hair goods at this store is explained by our absolutely complete stock and its high quality.

BENNETT TOILET PARLORS,
N. E. Corner Fifth and Spring.

Cemeteries.

INGLEWOOD PARK CEMETERY

Two miles outside the city limits, on the Los Angeles and Redondo Ry.; 300 acres of perfect land with improvements outclassing any cemetery on the Coast.
Office 306-7 Security Bldg. Phones F3303; Main 4659. Supt. Phone A9593

Forest Lawn Cemetery

Natural rolling lawns and beautiful trees has made this the ideal cemetery. Perpetual care plan—eighteen minutes from Los Angeles on the Glendale car line.
Call at offices 304 Wright & Callender Building for free transportation. Phones Sunset Main 5403, Home F1084.

THE ROSEDALE CEMETERY ASSOCIATION

announces the removal of its city offices from 329 West Third street to Suite 302-306 Exchange Building (formerly Pacific Mutual Building,) N. E. cor. Hill and Third streets.
Phones:—Main 909; A9162.

Divorce.

SUITS. Hellene G. Howe against William Howe; Eva B. Chase against S. J. Chase; Annie Tarling against Ernest Tarling.

DECREES. Emma Brookins against George W. Brookins.

One Cent for "Liners."

The established price of 1 cent per word will apply to classified announcements inserted in the big news sheets of The Times on January 1.

All editions sold on that day will contain the usual two news parts of the daily paper, in which will be printed all "want ads" under their various classifications. Considerable extra circulation will be afforded patrons who desire to place announcements, either display or classified, in the news sheets appearing on New Year's Day.

CLIFTON-DAHLMAN. Reginald J. Clifton, aged 24, a native of England, and Clara A. Dahlman, aged 17, a native of Sweden; both residents of Los Angeles.

EMRICK-STEWART. Lou F. Emrick, aged 22, a native of Iowa, and a resident of Searchlight, and Della D. Stewart, aged 23, a native of Colorado, and a resident of Los Angeles.

GARNER-WARD. Louis Turner, aged 44, a native of Georgia, and Elizabeth Ward, aged 41, a native of Texas; both residents of Los Angeles.

SMITH-HARDIN. Walter K. Smith, aged 24, a native of Kansas, and a resident of Redlands, and Ethel M. Hardin, aged 21, a native of Iowa, and a resident of Ocean Park.

SCHADE-JOHNSON. Loran H. Schade, aged 23, a native of Ohio, and a resident of Carey, O., and Nellie B. Johnson, aged 26, a native of Illinois, and a resident of Lebanon, S. D.

ROBB-STEVENSON. Winfield W. S. Robb, aged 25, a native of Illinois, and Sara E. Stevenson, aged 28, a native of Pennsylvania; both residents of Los Angeles.

MAIL ORDERS FILLED PROMPTLY

20c ROYAL MOLETTO FLANNEL 12½c
Regular 20c Kimono Cloth in Persian, Japanese and floral designs. Light colors in beautiful shades, dark colorings in reds, blues, grays and tans.
Special Sale Price 12½c Yard

THE DAYLIGHT STORE. BOTH PHONES EX. 132.
Jacoby Bros.
331-333-335 South Broadway.
"SOMETHING NEW EVERY DAY."

Now in Full Swing—Bigger and Better Than Ever
January GARMENT SALE
The Greatest Bargain Event of the Entire Year
Over $150,000 Worth of Suits, Skirts, Waists, Etc.
Being Closed Out Without Regard to Cost or Value

Many at Half Price and Less
Look for the Blue Pencil Mark
The Mark That Saves You Money

All Our New Winter Net, Lace, Silk and Lingerie Waists
AT BLUE PENCIL PRICES
$2.95 for Waists that sold up to $ 6.50
$3.95 for Waists that sold up to $ 8.50
$4.95 for Waists that sold up to $12.50
$6.95 for Waists that sold up to $15.00

Our Entire Silk Petticoat Stock Reduced Without Reserve
LOOK FOR THE BLUE PENCIL MARKS
$2.95 for Silk Petticoats that sold up to $ 5.00
$3.95 for Silk Petticoats that sold up to $ 8.50
$4.95 for Silk Petticoats that sold up to $10.50
$6.95 for Silk Petticoats that sold up to $15.00

Our Entire Stock of Ladies' Sweaters Blue Penciled
$1.95 for Sweaters that sold up to $ 3.
$2.95 for Sweaters that sold up to $ 5.
$3.95 for Sweaters that sold up to $ 6.
$4.95 for Sweaters that sold up to $ 8.

Blue Pencil Price..... $35.00
On Suits and Cloth Gowns That Sold from $57.50 to $100
None reserved. All our beautiful imported models.

Final Peremptory Clearance of Our Entire Fall Stock of Millinery

UNTRIMMED SHAPES—All leading popular price shapes..... 67c
Regular $2.25 and $3.25 values.
HIGH CLASS felt, velvet and silk shapes..... $1.45
Regular $3.75 to $6.50 values.

Ostrich Plumes
At regular prices our tremendous outlet gives you the best values in town. For this sale we will give
CHOICE OF OUR ENTIRE STOCK AT 1-4 OFF.

Get on the Wagon
The time for resolutions will be here shortly. Let one resolution—the one you intend to keep—be to wear B. & K. tailored clothes. Then you will have no more suit troubles, nothing but lasting satisfaction.
Suits to Order.....$20 to $50
Overcoats.....$20 to $40
Fancy Vests.....$6 to $12
BRAUER & KROHN
"Tailors to Men Who Know."
THREE STORES
128-130 S. Spring St.
Cor. Fifth and Spring.
114½ S. Main St.

Take a Trunk
with you made at our factory and you'll have satisfaction.
G. U. WHITNEY'S TRUNK FACTORY.
228 South Main St.

BLACKBURN'S STAYON GLASSES
WE FIT GLASSES $1.50 UP
Whitley's glasses are the best. See the improved Stay-on glasses with finger pieces; put them on and off with one hand. We have all kinds. Let us show you the difference. THE WHITLEY JEWELRY CO., 340 S. Broadway.

Cummings Shoe Co.
551 So. Broadway

Here It Is
Wood Portable up-to-date. The Walker Cottage Co., (Inc.)
Manufacturers, 1322 South Grand avenue. Phone Main 7665.

Robert Sharp and Son Co., Undertakers, now in their new building, 1216-20 South Flower street. Phones M. 1029, F1029.

Peck & Chase Co., Undertakers, Removed to their new building, 1223 South Figueroa st. Phones Main 61, 57727.

Veronica for Constipation, 50c. Veronica for kidneys. 50c.

Try Murine Eye Remedy. For Red, Weak, Weary, Watery Eyes. Murine Doesn't Smart—Soothes Eye Pain.

Robt. L. Garrett & Co., Undertakers, No. 1237 South Flower street. Main 75, F7533.

If You Want to Go East, C. Haydock, Agent Illinois Central R.R., 118 West Sixth.

Connell Company, Funeral Directors, 251 S. Grand ave. Telephone M. 943; Phone

Phoenix Mufflers
We have just received a new line of these popular little articles, that have been a scarce in most stores. All colors. 65c.

VILLE DE PARIS
317-325 SO. BROADWAY
314-322 SO. HILL STREET
A. FUSENOT CO.

Order by Mail
We are as near to you as the nearest mail box. If you can't come, write us your wants, your orders will receive prompt attention.

Odds and Ends in Curtains and Draperies

Today we offer decided reductions in all broken lines of curtains and odds and ends in draperies. Such low prices are made possible by our desire to close out all goods of this character before invoicing.

Here's a Hint of the Savings:

$10.00 Tapestry Portieres, art loom goods, in plain colors, with silk cord edge, at..... $5
$20.00 Duplex Tapestry Portieres, reduced to..... $9
$15.00 Chenille Portieres, reduced to..... $10
$25.00 Chenille Portieres, reduced to..... $15
$25.00 French Tapestry Portieres, reduced to..... $20
$40.00 Figured Tapestry Portieres, reduced to..... $25

Lace Curtains
In one, two and three odd pairs, in white or ecru lace.
$8.00 Lace Curtains at.....$4.00
$15.00 Lace Curtains at.....$7.50
$20.00 Lace Curtains at.....$10.00

Extra Special
$2.00, $3.00 and $4.00 values in Novelty Lace Curtains
Today at..... $1.50 Pair
In Arabian color. Lengths 2½ yards. Suitable for bungalows.

Special values in Figured Silkoline at, yard..... 8 1-3c
Figured Drapery Cretonnes at, yard..... 20c

All kinds of CHOICE COAL WOOD KINDLING
Constantly on hand.
Nice chunks prepared expressly for AIR TIGHT HEATERS.
Telephone us your next order.
CLARK BROS.
730 W. Pico
Home Ex. 106. Main 7807.

THE WALKER PORTABLE COTTAGE for winter or summer. New location, 640 South Grand Ave. Near P. O. Orville J. A. WALKER, inventor and patentee, Box 1372, Los Angeles, Cal.
Phone F1364. THE PORTABLE COTTAGE CO.

PICTURE SALE
We will move to our new four-story building, 735 S. Broadway, 7th and 8th streets, Jan. 1st, 1909.
$20,000 stock of Framed and Sheet Pictures at great sacrifice. These prices in many instances are not one-tenth of the value of pictures.
Sweeping reductions in our entire line of sheet pictures, embracing carbon reproductions, original water colors, oils and
Any Framed Picture 1-2 Off
Picture Frames
Ready made frames in all shapes and sizes. Gold and wood moldings at the following tremendous reductions.
Picture frames up to $1 at 25c. Picture frames up to $2 at
Picture frames up to $5.00 at $1.00.
Bring in your pictures or their sizes and get a bargain in frame. Two days more. We move Jan. 1st to 735 S. Broadway.
Sanborn, Vail & Co.
434 SOUTH BROADWAY

Editorial Section
LOCAL SHEET: 10 PAGES

Los Angeles Daily Times

California del Sur.
CITY AND COUNTRY

XVIIITH YEAR. WEDNESDAY MORNING, DECEMBER 30, 1908. On All News Stands: Trains and Streets. 5 CENTS.

ESDAY, DECEMBER 30, 1
OMPTLY
HT STORE. BOTH PHONES EX. 132.
coby Bros.
3-335 South Broadway.
ETHING NEW EVERY DAY."
etter Than Ever
NT SALE
f the Entire Year
Skirts, Waists, Etc.
o Cost or Value
k for the Blue Pencil Mark
Mark That Saves You Money
ur Entire Stock of Ladies'
Sweaters Blue
Penciled
for Sweaters that sold up to $ 3.50
for Sweaters that sold up to $ 5.00
for Sweaters that sold up to $ 7.50
for Sweaters that sold up to $10.00
old from $57.50 to $100
ur

n you
ll give
OFF.
RIS
-322
ILL STREET
Order by Mail
We are as near to you as the first mail box. If you can't come, write us your wants, your orders will receive prompt attention.
nds in
raperies
nes of curtains and odds and
e by our desire to close out all
Savings:
enille Portieres, $15
o .....
ench Tapestry $20
reduced to .....
gured Tapestry $25
reduced to .....
xtra Special
.00 and $4.00 values in
ty Lace Curtains
y $1.50 Pair
...
n color. Lengths 2½ yards.
or bungalows.
.....8 1-3c
.....20c
RE SALE
story building, 735 S. Broadway
1909.
d Sheet Pictures at great re
are not one-tenth of the val
r entire line of sheet pictures
riginal water colors, oils and
Picture 1-2 Off
Frames
s and sizes. Gold and wood
uctions.
25c. Picture frames up to $2 at
00.
eir sizes and get a bargain in
ve Jan. 1st to 735 S. Broadway.
Vail & Co.
BROADWAY

H. B. Blackstone Co.
318-320-322 S. BROADWAY DRY GOODS PHONES EX. 850 M. 850
Between Third and Fourth Sts.

Pre-Inventory Sales This Week

Millinery, One-Half
our Trimmed Hats—import- models, Paris patterns and e stylish creations made up our own work rooms—all are d for this week's selling at half their real worth.

Trimmings 1-3 Less
entire stock of Hat Trimmings, ding ostrich plumes and fancy ers, quills, wings, breasts, and ything else that goes on a hat, re- ced a third.
—Second Floor—

Blankets and Comforts At Clearance Sale Prices
most disagreeable weather is yet to come, remember, but even d it be necessary to put this bedding aside until next season, would be amply repaid.
comforters that were $7.50 to $30.00, are buyable this week— Thursday— $5.85 to $25.00
kets, ranging in price from $1.00 up to $12.50, are now priced ..... 85c to $9.85
All through the bedding stock prices are at the lowest ebb.
—Fourth Floor—

Opera Wraps 1-3 to 1-2 Less
Particularly timely is this week's sale of Opera Wraps and Costumes—with the season of grand opera only just begun.
Some of the most luxurious evening apparel ever brought to town is buyable now at a saving of 33 1-3 to 50 per cent.
—Second Floor—

Fancy Waists Half Price
When the Blackstone store announces a clearance sale you can depend upon Clearance Sale Prices to back it up.
For instance:
Waists of net, chiffon, lace, plain or fancy silks; black, white or colors; three-quarter or short sleeve styles—plenty of blacks of any the above materials.
Every price from $2.50 to $25.00—which is just half their former price.
—Second Floor—

Sterling Novelties
A delayed shipment of Sterling Silver Novelties came late for Christmas trade, but fortunately, just in time for New Year remembrances. Now on sale at special prices.

Welte-Mignon

DESIGN OF OAK CASE

The Musical Sensation of the Age

hear the voices of Caruso, Scotti, Melba and other great singers Victor, so do you hear the living music of the world's greatest on the Welte-Mignon.
This wonderful instrument, truly a musical sensation, reproduces the exact performances of Paderewski, Hofman, Rosenthal hundred other piano virtuosos. The Welte-Mignon must not be with the regular Player Piano. It operates electrically, re- every characteristic of touch and tone, tempo and volume separate artist. The Welte-Mignon is the last word in musical ction. It is operated by means of rolls which, once adjusted, further attention.

Welte-Mignon Hall Opens Today
open our new Welte-Mignon Hall to the public. An attendant charge from 9 a.m. to 5 p.m., who will demonstrate the Welte- all visitors, whether they be prospective purchasers or not. We give the musical public an opportunity to hear this wonderful t.
Hall we have erected a splendid Estey House Organ, a self-play- which will be demonstrated upon request. Visit our Welte- Hall today.

Geo. J. Birkel Company
STEINWAY, CECILIAN AND VICTOR DEALERS
345-7 SOUTH SPRING STREET

ALLEN & BLUETT CLOTHING CO.
SPRING AND FIRST STREETS.
Quality Store
over a quarter of a century.

JAMES F. BUTLER
749 South Spring Street
Wall Paper, Tinting, Painting,
Paints, Oils and Varnish. Paint Brushes.
If you don't buy your suit at "Kahns" you don't buy your suit "RIGHT"
457 So. Broadway

PERTINENT.

WHY MORE COIN INTO THE SAME OLD HOLE?

City Auditor Reports to Council on School Matters, Says People Should Know Facts Before Voting Bonds. Gives Them.

IN A REPORT to the City Council yesterday on school affairs, City Auditor Mushet repeated his former statements that the school management is guilty of extravagances and improprieties in its use of public money. In view of the request of the Board of Education that the people vote $720,000 bonds for school purposes, Mr. Mushet asks, in effect: "Why should we pour more money into the same bottomless hole?"

The Board of Education received all the money it asked for, and more; whose fault is it that the schools are in the condition now represented?

Members of the Board of Education are busy men, and do not give school matters the time and attention they need.

If conditions are as bad as stated, responsibility should be placed where it belongs; good business foresight might have prevented the congestion. The people are entitled to know all the facts before handing over three-quarters of a million dollars more to the same mismanagement.

Auditor Mushet reviews the matter of the "error in book-keeping" through which funds were diverted by the school management; he tells how blame for an error was placed by the City Superintendent of Schools upon a woman principal of a school, when, in fact, it was due to a departmental error; he comments caustically on the switch in the building fund to make accounts look better; wants to know why, if the board holds valuable property on Spring street and Broadway as an investment, it is satisfied with an interest rate of only 2 per cent.

But Mr. Mushet's report is lucid and complete and hardly needs a preface. Here it is in full:

LOS ANGELES, Cal., Dec. 28, 1908.
To the Honorable, the City Council:

Gentlemen: Your Finance Committee has requested me to report to you in regard to school matters.

In complying with this request, I feel that it will be necessary to call your attention to several matters in connection with school affairs, some of which I have already touched upon in previous reports.

I have reported diversions of large sums from the school building fund.

"FOR SCHOOL ROOMS."

In the summer of 1907 the Board of Education asked for $250,000, on the plea that more school rooms were imperatively necessary and at once; that children were being educated in shacks; that many children were restricted to half-day sessions, that 3000 or 4000 more children were expected when the schools reopened in September, 1907. The plea was granted and the Board of Education was given $284,000, and yet, notwithstanding the urgent needs of the children, there was carried over July, 1908, a cash balance of $224,606. It will thus be seen that only $60,000 of this tax was disbursed, and of this sum over $52,000 was used for purposes for which other money had been provided in the expense fund, and so only $8000 was disbursed from this fund during last year to relieve the terrible congestion of the schools.

But why this diversion of school building funds? On February 18 of this year the Board of Education was shaken to its center by an alleged discovery on their part that their expense fund would not pay the current bills for the year by $73,000. Six days later they commenced the diversion of the building fund money. In their fright at this discovery of alleged financial embarrassment, they sought to find a scape-goat upon whom to unload the blame caused by their own lack of knowledge of business foresight, (and as it later proved their own lack of knowledge of actual conditions,) and so they said that the Council—your honorable body—was to blame for their miserable plight. This unjust charge precipitated the entire trouble with the school department, for your honorable body ordered me to investigate the truth of their charge against you.

MORE THAN ASKED FOR.

The Board of Education had asked for $1,393,049 for expense money for last year, and received $1,528,000, or $135,000 more than they asked for. On July 1, 1908, they carried over a cash balance of $89,000.

What really happened on February 18 was that the Board of Education had a nightmare and thought they were financially embarrassed. They simply got confused and thought they saw a shortage of $73,000, whereas the figure really was a surplus of $89,000. You may remember that the Board of Education even went so far as to threaten to sue the city on a legal opinion originating with Superintendent Moore.

Superintendent Moore has been pleased to say that there has been no diversion of funds, but only mere book-keeping errors; he is pleased to forget that the book-keeper protested against making these very charges against the building fund on the ground that they were improper and that they were expense items and only made them under protest when ordered to do so by superior officers.

It is well to have a good supply of scapegoats upon whom to unload responsibility when denial no longer avails. Besides "more book-keeping errors" is more euphonious than "diversion of funds." You, no doubt, recall that when the Examiner found an error of $37,000 in the Board of Education estimates, Superintendent Moore promptly laid the blame on the lady principal of one of the schools, when the real blame rested with his own department in not finding the error on checking up the reports.

AS TO A DIVERSION.

Has there been a diversion of funds? Hear what Mark Keppel says. On December 4, 1908, he wrote to the Board of Education as follows: "You are hereby notified that the County Superintendent of Schools will not approve warrants for labor against the Los Angeles city school building fund except where such labor was actually performed upon a new school building in course of construction, and not being constructed by contract." He wrote this after the Board of Education had already charged up against the building fund (over the protest of the book-keeper) nearly $18,000 of these very items.

It is common sense to suppose that if it be improper now to divert the building fund for any such use, that it was improper then, and, conversely, if it were proper then it is still proper.

Hear further what Mark Keppel says. When the question was put to him, "if it was proper for the Board of Education to use the building fund last year for items of expense which had been provided for in the expense fund, why could they not do it this year also?" he answered emphatically: "It would be a breach of trust and a scandalous affair to so divert the funds."

If it would be a breach of trust to so use building funds this year, what was it last year?

Irresistibly the Board of Education

(Continued on Tenth Page.)

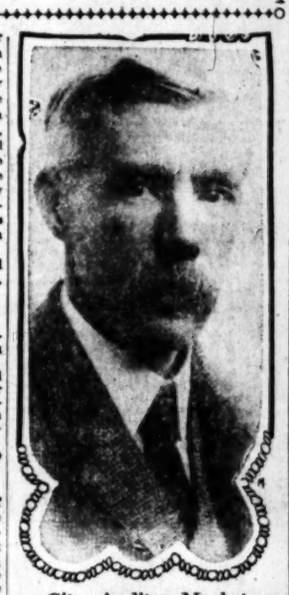

City Auditor Mushet,
who made a stinging report to the City Council yesterday with reference to the Board of Education, its handling of funds and its appeal for more money through the issuance of bonds.

OIL DOMINATION.

UNION TAKES GREAT LOS ANGELES TRACT.

A DEAL involving immense interests in and near Los Angeles, as well as the control of the Consolidated Oil Corporation by the Union Oil Company, was completed yesterday and the Union will immediately take possession of 740 acres of land in the Sherman section of the Los Angeles field, on the old Wolfskill ranch near Beverly.

The negotiations leading up to the consummation of this deal have been in progress for a number of weeks, but have been kept secret, and the announcement today in The Times will come as a surprise to the oil interests of Los Angeles and the State. The consideration paid by the Union for the control of the Consolidated is a secret, but it is asserted that it was a generous sum.

In this same district the Doheny interests recently incorporated with a capital of $10,000,000 on a basis of eighty acres. The Consolidated is capitalized at $1,000,000 on a basis of 740 acres, and by acquiring this tract of land, much of it proven territory, the Union becomes the dominating factor in the Los Angeles field.

At present there is a well 1800 feet deep on the northerly end, which is in oil sand. It will be made a deep well by the Union, which will immediately place two, and possibly more, rigs, at work in the new territory. Just south are the flowing wells of the Associated, but the control of this territory precludes any further expansion of the Associated interests in this direction.

T. R. Gabel, president of the Consolidated, managed the negotiations for his company and will remain as president, and no immediate change in the personnel of the officers of the Consolidated is contemplated.

TOASTS AND JINGLES.

Sunrise Club Has Both for Its Banquet to Girls of the Victoria Club.

At the Young Women's Christian Association last night the Sunrise Club of the Girls' Collegiate School gave a banquet to the Victoria Club, whose members are cash and inspector girls of the Broadway Department Store. Baskets filled with gay red carnations and airy ferns, tied with great fluffy bows of red tulle, were used as decorations.

Miss Katherine Chichester was toast mistress.

Miss Louise Fleming, president of the Sunrise Club, who greeted the members of the Victoria Club as honored guests, hoped they might get as much joy out of the evening as the Sunrise girls had obtained from the anticipation.

"May there never be a sunset in the Sunrise Club," was the wish which prefaced Miss Margaret Tupper's remarks on the Sunrise Club. Miss Helen Wallace responded to "The Club Link," saying:

"It makes us stronger to feel that we have somebody back of us, and to know that the association has taken our club as one of its auxiliaries. The strength of our link is unlimited."

Miss Dorothy Whitnah toasted the chaperon in the familiar words: "Here's to the chaperon, may she learn from Cupid, just enough blindness to be sweetly stupid."

WHO'S AFRAID?

WOMAN DEFIES CIVIL SERVICE.

CITY EMPLOYEE GOES TO RACES, SLEUTHS ESPY HER.

Dr. Edelman, Head of the Commission, There, Too, but He Doesn't Have to Observe Board Rules—Offender May Have to Walk Plank for Watching the "Ponies."

Dr. D. W. Edelman, president of the Civil Service Commission, went to the Arcadia races, Christmas Day. He may go again New Year's Day. In fact, he went on the same days last year. But because a young woman employed in one of the city offices, and amenable to civil-service discipline, went Christmas Day and ventured on the sea of chance with other Lady Bountiful's, she may be haled before the commission over which Dr. Edelman presides, to be punished for visiting the race track.

Just who this young woman is, is doubtful. Even Dr. Edelman, whose attention was called to her, does not know who she is, but it will not take him long to tell today when he calls at the office where two are employed, to recognize the one he saw at the track. And the doctor admits that he might not recognize either one.

Other visitors at the Arcadia track Christmas Day were two detectives employed to find out if the rule of the Civil Service Commission, forbidding attendance of classified employés, was being violated. Now, it happened that while these two sleuths were sleuthing about the grand-stand they recognized this woman. At least, they think they did. A few minutes later they detected—no, discovered, Dr. Edelman looking longingly at the plunging bobtails at the distant barrier. They promptly notified him of the fair quarry and led him to a point where he could see her at short distance. They told him the office in which she is employed.

The future rests with Dr. Edelman's eyes. And he says he will use them to discover which of the two young women it was.

Dr. Edelman says he did not go to the race track to find out what city employés were violating the rule, although he had in mind the belief of city employés generally that it would be the last place he would go. He doesn't say what other commissioners he saw there, but he recognizes that the Civil Service Commissioners are exempt from their own rules. He went for recreation, just as he went last year. That he may go New Year's Day is also probable for the same reason.

The reports were formally laid before the commission at its meeting yesterday afternoon, but only verbally. Until Dr. Edelman views the occupants of a certain cosy office that is filled with late afternoon sunshine, there will be doubt which of the two women will be cited. And there is an even chance that neither may be the one Dr. Edelman saw at the track.

But if one of them is the malefactor, Dr. Edelman will vote to dismiss her from the service, for the employés were all rewarned of the rule when the Arcadia meeting opened Thanksgiving Day, and it is likely the commission will be unanimous.

Charges against a policeman, who carried the money of others to the betting ring at Arcadia in violation of the rule, are still under examination by the commission. Verification is needed to support them, and this verification has been offered.

Dr. Edelman has been advised by City Attorney Hewitt that the commission has a right to cite members of the police force for violations of the rules, and that its findings may be adopted by the Police Commission as its punishment of those found guilty. Or the Police Commission may try directly.

QUICK FREE DELIVERY.

Alhambra, Glendale and Tropico Will Get Service and Possibly by February.

Telegrams have been flying fast between Postmaster Flint and his brother, Senator Flint, during the past few days. The question of free delivery for Alhambra, Glendale and Tropico has been finally settled, but the Postmaster is anxious to have the Alhambra service begin February 1, and at Glendale one month later. According to information from the Washington authorities, the plan to further enlarge the scope of the Los Angeles postoffice is favorably regarded.

Citizens of the towns to be included in the mammoth delivery system are much pleased. They filed petitions in the first instance asking for the service and Postmaster Flint at once ordered an investigation.

TEACHING FOREIGN GIRLS.

As a means of teaching thirty foreign girls how to sew, they will be instructed in dressing dolls at Bethlehem Institution. Women who are interested are requested to send remnants of all kinds for this purpose, to Mrs. H. S. Taylor, No. 510 Vignes street.

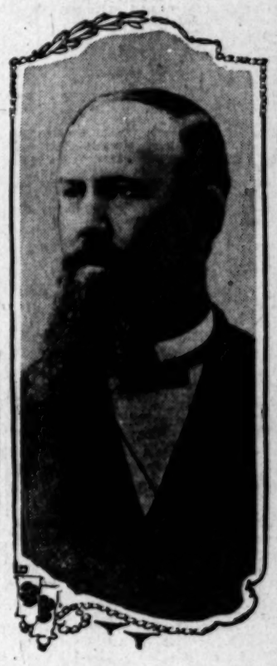

Hugh J. Smith,
pioneer resident and former member of the Los Angeles City Council, who died yesterday.

AT PEACE.

DEATH BRINGS PIONEER REST.

HUGH J. SMITH DIES AFTER LONG ILLNESS.

Farmer, Business Man and Former Member of the Los Angeles City Council, Passes Away at His Late Residence After a Year of Pain and Suffering.

Hugh J. Smith, one of the older residents and a former City Councilman of Los Angeles died yesterday afternoon at his residence, No. 1102 San Julian street, after a long and painful illness. He was 68 years old.

The deceased was born in County Galloway, Ireland, in 1842, and came to America in 1862, with six of his brothers, all of whom became farmers in Logan county, Illinois. In 1876 Mr. Smith came to California, locating in Ventura county, where he farmed upon the well-known Dixie Thompson bean ranch until 1886. In that year he removed to Los Angeles and went into the real estate business. His failing health required him to retire from active pursuits about a year ago. Since then he has spent much of his time traveling.

Mr. Smith served one term as a member of the City Council of Los Angeles (1895-6,) but afterward remained in private life, though he was frequently urged to allow the use of his name for other offices by the leaders of the Democratic party, in which he was influential. He was a member of the Knights of Columbus, and actively connected with the Ancient Order of Hibernians, being elected treasurer of the local division for many years. He was also a member with many other well-known charitable and fraternal associations.

He leaves a widow, Mrs. Bridget Smith, and a son, Denis E. Smith, who is connected with the cashier's office of the Los Angeles postoffice. A brother, Thomas D. Smith, is a contractor here, and a sister, Mrs. Denis Early, resides in Humboldt county.

Mr. Smith, widely known and highly respected by a host of friends, will be kindly remembered for his many acts of charity and generosity.

WALKS INTO DEATH'S ARMS.

Speeding Trolley Crushes an Aged Gardner as He Steps from Another Car.

James Altman, 70 years old, of No. 1922 East Thirty-eighth street, was instantly killed as he stepped from an outbound Long Beach electric car at Thirty-eighth street last night, and walked in the path of an inbound Santa Ana electric car. His body was found about twenty-five yards on the north side of the crossing where the accident occurred. His skull was crushed and many bones in his body were broken. The body was taken to Pierce Brothers morgue, where an inquest will be held.

Altman, who was a gardner, was on his way home when the accident happened. After he stepped from the rear platform of the Long Beach car he walked behind it in front of the inbound car, which was moving at full speed. The motorman did not see the aged man until almost upon him. Then he rang his gong and reversed the motors. Altman was apparently so startled that he was unable to move, when he saw the approaching car. He leaves a widow and a daughter, Mrs. W. R. Robinson of No. 549 West Forty-seventh street.

FUNDS FOR QUAKE VICTIMS.

Members of Local Italian Colony Begin Gathering Money for Their Stricken Countrymen.

Prominent members of the local Italian colony have started a fund for the relief of the earthquake sufferers in their native land, and within less than an hour, yesterday, more than $100 had been subscribed.

Morris Orsatti of No. 222 North Spring street and Consular Agent Luigi Dell Orto held a conference yesterday regarding the plans of the committee in charge of the relief work. As soon as enough is collected it will be forwarded to Rome for distribution. Mr. Orsatti and Consul Dell Orto are receiving subscriptions at their offices.

RECEPTION FOR PASTOR.

The First Friends' Church, Third street and Fremont avenue, will tender a reception to the new pastor of the congregation, Rev. Mr. Magrew, on New Year's evening. He takes the place of Rev. Frank Cornell, who resigned some months ago.

COLD AIR.

CHILLY HAND FOR ICE MAN.

Transcontinental Lines Will Build Plants.

Threaten to Cut Profits of Local Concerns.

Growers May Gain by the New Conditions.

All the transcontinental railway lines in California are now building mammoth ice plants for the refrigeration and pre-cooling of cars loaded with fruit, which is but another way of saying that the product of the Los Angeles ice plants will have to be curtailed, by perhaps two-thirds, the moment these new plants begin to turn out ice, and possibly some will go to the wall.

The Southern Pacific's plant, now under construction at Colton, will be a monster affair, costing over $400,000, and will be ready for operation by June 1, while another is being built by the same company at Roseville. The Salt Lake has just completed and put in operation a plant of its own at Las Vegas, Nev.

The Santa Fé, which has for years operated an extensive plant in Arizona, will at once begin the construction of a larger one at San Bernardino, and it is one of the possibilities that one of the railroad companies will build a plant in this city to facilitate local shipments and to supply some of the large wholesale trade.

Since the shipment of fruit began, the railroad companies have been purchasing all the ice used for the refrigeration of fruit cars, from the local ice companies. It is stated on good authority that this service has grown until it actually consumes two-thirds of all the ice manufactured in Los Angeles, while the cold-storage companies also do a big business in the way of pre-cooling oranges for the railroad companies.

For many years the Armours had a monopoly, through their contract with the Southern Pacific, but these contracts were for short terms, not warranting the Armours in taking the risk of putting in large ice plants of their own, so they purchased from the local companies. The result has been to expand the business of the latter, until there are now five great plants in this city, representing an aggregate investment of about $2,000,000.

There is, however, another side to the question that does not have so black a hue. The manufacturers of refrigerating machinery in this city, said to be the best in the world, are happy all over. The new plants mean large and profitable orders.

But still greater is the benefit that should come to the fruit growers. The saving in the cost of ice, the greater expedition of the service, the better condition of the oranges, all enter into the question. The last two are most important to the grower; the first, to the railroad. The manager of the Southern California Fruit Exchange was asked about it yesterday, and said:

"We know nothing of the intention of the railroads, but if they manufacture their own ice instead of buying it, and make a correspondingly cheaper refrigeration rate, it is a very important movement to the fruit growers; otherwise, it is not. If the railroads share the saving with the grower, it means a big thing to us."

A. M. Mortensen, agent for the Pacific Fruit Express, was asked this very question yesterday. The company he represents is practically the Southern Pacific, as it is entirely owned and controlled by the Harriman interests. His reply was:

"It will certainly prove beneficial to the fruit growers. The railroads are not in the ice business, and there is no reason why they should not give the growers the benefit of the saving, and in addition it will greatly facilitate shipments, and the fruit will be in much better condition, as it will be precooled immediately after packing, instead of waiting from three to six days before this can be accomplished, as at present."

THE NEW PROCESS.

The "pre-cooling" of fruit is of quite recent origin, and has never been attempted on a large scale. The Pacific Fruit Express has had a small experimental plant in operation in this city for a year, where but one car of oranges can be cooled at a time, the process requiring from three to five hours for each car.

In the great plant now in process of erection at Colton, with a reserve supply of 16,000 tons of ice, it will be possible to pre-cool twenty cars at one time, or from seventy to eighty cars per day. The cars will be run onto a siding at the cooling plant, and to each car will be fitted a false door, connected by an eighteen-inch pipe with the cold air reservoirs, through which the air will be forced into the car and distributed through the fruit boxes by a series of small pipes.

By this process the temperature of the fruit is reduced to from 38 to 43 deg., Fahrenheit, before the car is iced to start on its trip to the East, the ice being sufficient to maintain that degree of cold until the next icing station is reached. At present it is necessary to ice the cars five times between Los Angeles and Chicago, but when the pre-cooling process is in full operation at least two of these icings will be saved.

Although the capacity of the local ice plants is sufficient to furnish three times as much ice as is needed for ordinary consumption in Los Angeles and adjacent territory, all negotiations for the sale of some of them to the railway companies have failed, principally for the reason that Los Angeles is not as convenient to the fruit growing districts as the places chosen for the new plants.

All that J. G. McKinney, manager of the Los Angeles Ice and Cold Storage Company would say, was that it will cause the old companies to face a serious problem, and will "leave them with a great surplus of ice on their hands."

S. G. Calkins, manager of the Merchants' Ice and Cold Storage Company, said:

"The building of these plants will affect all of us very seriously. It will take away two-thirds of the business, which we have been selling for the refrigeration of fruit cars. All the business of the Imperial Valley, for instance, where we have been selling ice for the icing of melon cars, will, of course, go to the railroad company. We tried every way to arrange with them, but failed. It is a serious proposition, when we consider the capital invested in Los Angeles ice plants."

THE PUBLIC SERVICE.

SUMMARY OF THE DAY.

An increase of twenty men is promised the police department by the Council because of the epidemic of night crime in unprotected residence districts.

Judge James yesterday cited Attorney William J. Danford to appear before him on January 5, and show cause why he shall not be disbarred on a charge of unprofessional conduct.

Judge Bordwell heard evidence in the quiet title suit of Vicento Valdez and Antonio Valdez, against H. J. Fish, Bishop Conaty, and others.

AT THE CITY HALL.

NEW STARS FOR TWENTY BEATS.

COUNCIL TO INCREASE POLICE FORCE NEXT WEEK.

Epidemic of Crimes by Night in Unprotected Residence Districts Influential in Changing the Official Minds—Bigger Increase in Sight for Next Fiscal Year.

According to present arrangements the police force will receive an addition of twenty men at the meeting of the City Council next Tuesday. This will mean that for the remainder of the fiscal year the force will be up to the maximum permitted by the ordinance and $10,000 will be appropriated for the pay of the new men.

The motive for this sudden change of front on the part of the Council was the direct demand made by residents of many localities on their Councilmen. It began when the Second Warders appealed to Clampitt because of the number of crimes committed in that unprotected region. Others joined Clampitt when their constituents appealed for protection. It was when a particular friend of "Pop" Blanchard, member of the Finance Committee, was robbed of $50 night before last that he, too, swung around.

Mr. Clampitt yesterday introduced a resolution in Council directing the Finance Committee to make provision for at least fifteen additional men. It was referred to the Finance Committee and it is understood that committee favors the addition of the full amount fixed by ordinance. In the afternoon Clampitt sought the Police Commission in an effort to have at least two men detached from the Chinatown squad of nine and placed on duty in his ward, temporarily. He missed the Police Commission, but declares some of this squad must be withdrawn and sent out to other duty.

With the addition of twenty men the police believe they will be able to accomplish much in the residence districts. It is hoped that the force may be increased by another twenty-five in July, which would place it on a parity, in numbers, with forces of cities of the same class, at least.

SAN PEDRO AFFAIRS.

COUNCIL RECONSIDERS ACTION.

Los Angeles will not sign the petition to grant terminal rates to San Pedro. This was practically decided by the Council yesterday, when the action authorizing President Pease to affix the signature was reconsidered and the request referred to the Harbor Commission. This was done after a protest from F. B. Gregson, representing the Associated Jobbers of Los Angeles, was read. It pointed out that to give San Pedro terminal rates would open the way for many other beach towns and would operate to delay the consolidation plan. Its main effect would be to minimize the shipping growth of Los Angeles, a thing which he said could not be admitted at this time. Besides, he pointed out, San Pedro has all necessary shipping advantages in rates now.

J. V. Vickers, representing the University Improvement Association, appeared before the Council asking that the city construct a road for a distance of three and three-quarter miles between the north boundary of Wilmington and the terminus of the shoestring strip. This would form a continuation of Main street, as it extends to Wilmington, and would also form a continuation of the extension of Vermont avenue to San Pedro. It is not expected that the work will be done soon, but the approval of the Council is asked in order that progress may be made in getting the Highway Commission to prepare for the construction of portions through the county.

Official Automobile.

Nine bids were submitted to the Council for a seven-passenger automobile. This is the car which Mayor Harper recommended be purchased for the use of the Council, commissions and official trips and many of the Councilmen think they see need of it. Wallace warned them that the experience of the county in owning machines had been expensive, and that the city must expect the same result if it invested. The bids ranged from $3000 for a forty-five-horse-power Stoddard-Dayton to $5150.50 for a Thomas flyer, seventy horse power. Wallace wanted consideration postponed indefinitely, but the Council sent the bids to the Supply Committee for inspection.

New Lodging Inspector.

At a special meeting of the Board of Health yesterday a permit was granted to the Home Sanatorium Company to conduct a rest place for nervous diseases in the old Ascot Hotel, No. 5525 Central avenue. William Lloyd Bowron, known all over the country among Elks as "No. 1 of No. 1," is the founder of the sanatorium. T. A. West, who was formerly lodging-house inspector, was reappointed from civil-service list, the Council having restored the position because of the loss of revenue from lodging-houses. The proposal of the Board of Public Works to construct a sewer in Pico street, between Main street and Central avenue, was indorsed.

City Hall Brevities.

T. B. Clark has petitioned the Council to repeal the ordinance prohibiting jewelry auctions after 6 o'clock at night. He says it operates to hurt the legitimate jewelry auctioneers and the others do most of their business in the day time. The Council referred the petition to the Police Commission, which decided not to approve the change without a week's investigation.

The Council has authorized the use of the name of the city to a memorial to Congress, asking a medal for George Freeth, of the Ocean Park life-saving crew, for bravery.

An assistant city engineer will be sent to Seattle at a cost of $135 to inspect the creosoting of the piles to be used in rebuilding the pier for the outfall sewer. The Council would not authorize the use of the money until Assistant Engineer Johnson explained the necessity for inspection at the plant.

The ordinance, sent in by the Board of Public Works, increasing the pay of W. M. Nelson, auditor of the aqueduct department, from $200 to $250 a month, and providing for the payment of the premium on his official bonds in excess of $25,000, was passed by the Council after Wallace had forced Councilman Clampitt to admit that he paid over $200 monthly for oil-well drillers. Yonkin and Clampitt voted against the increase.

Proposals for sites for fire-engine houses near Fourth and Main streets and the Santa Fé station are to be received by the Council next Tuesday at 11 o'clock. Proposals were received three months ago, but the Council regarded them as too old to be considered now.

The City Clerk will sell fifteen lots for delinquent taxes at the City Hall this morning. One of them has a well-built house, and the county tax has been paid regularly for ten years. It is assessed in the name of Martin Lyman, and is on North Grand avenue.

AT THE COURTHOUSE.

LEGAL SCALP IS IN DANGER.

ATTORNEY DANFORD THREATENED WITH DISBARMENT.

Accused by Former Client With Taking Her Money and Doing Nothing for Her Case—He Replies by Calling the Charge "Tissue of Lies."

William J. Danford, an attorney, was cited by Judge James yesterday to appear in the Superior Court at 10 o'clock January 5 and show cause why he should not be disbarred for unprofessional conduct.

The action of the court was taken as a result of charges filed against Danford by Henry J. Stevens and John C. North. These attorneys represent a committee of the Los Angeles Bar Association, which for two months has been investigating the charges against Danford.

The complaint filed yesterday is signed by Mrs. Catherine E. Smith, a former client of Danford, who charges that by false pretenses he secured $3120 from her, after her arrest by the Federal authorities on a charge of improper use of the mails last summer. Mrs. Smith was one of a number of persons whom the Federal courts here sued as improper practitioners of medicine, and retained Danford as her attorney.

She says that after her arrest in April, she retained Attorney Force Parker as her counsel, but a man named Frye soon after introduced Danford to her, telling her she would need a "fighter" to defend her, that Danford was just the man.

Mrs. Smith asserts that Danford told her he was admitted to practice before the Federal court of this jurisdiction, and demanded $500 retaining fee. After some demur, she paid this amount May 1, last, and between that time and June 19 Danford asked her for $120 for detective fees, which she also paid him. Then he told her, she says, that if she would pay $2500 over to him, he would cause all the criminal proceedings against her to be "wiped" out in the Federal court. He assured her that for this sum he would take good care of her interests and by reason of his influence as an attorney save her any further trouble.

Mrs. Smith adds she mortgaged her home, raised $2500 and paid the money over to Danford. But when her case came to a hearing last fall, she was astonished to find the charges against her still alive. She went to see Danford, who asserted the money had been paid him as counsel fees. Then she retained Attorney O. P. Cook and brought the matter before United States Dist.-Atty. Oscar Lawler. An investigation followed and the allegations were laid before the Bar Association. A detailed investigation resulted in the filing in court of charges against Danford.

The complaint against him states he has never been admitted to practice in the Federal District Court of Southern California, and he was perfectly well aware of this fact when he made representations to Mrs. Smith that he was entitled to appear as her counsel. Other charges assert he misled her and took her money through false representations.

Danford issued the following statement in reply to the charges:

"The accusation was handed to me by an emissary of John North, my dead cold march enemy in the District Attorney's office. It consists of a tissue of falsehoods, like those sworn to in Mrs. Smith's suit against me for $3100. If the influences brought to bear by Mrs. Smith's attorney, Mr. Meserve, were really impartially interested, they would have taken notice of the answer filed by me in the civil suit, and would have called the attention of the grand jury to it.

"Mrs. Smith failed to extract from me a money settlement through her attorney, who discussed the matter with Attorney J. L. Murphey, representing myself. At first nothing less than $3000 would suffice in settlement. Finally they asked for $1000.

"The complaint having been filed containing as it does a tissue of falsehoods, I could see no honorable way of having the matter settled by any settlement outside of a court of competent jurisdiction. Hence my determination to refuse settlement, and have the whole matter heard by a court. My last reply to an offer of settlement was that I would not give 10 cents to have it settled, or permit settlement outside the court. These proceedings will bring the matter to a much more speedy adjudication, and there is not any doubt in my mind but that as a result of the proceedings either a midwife or a physician or both will go to jail, as I can and will establish the facts contained in my answer to the civil suit."

HISTORY UNQUIET.

OLD TITLES UNSETTLED.

Old-time Spanish residents of Los Angeles and old court records were the subject of examination by Judge Bordwell yesterday. Suit was brought by Vicento Valdez and Antonio Valdez against Howard J. Fish, Bishop Conaty, and others, to establish their claim to an eighth interest in the real property at Nos. 213-219 North Spring street, said to be worth $100,000.

The plaintiffs assert they are the sole heirs of Antonio Valdez, a brother of Mrs. Merced Valdez, and Richards Dessud, who, in 1900, gave a trust deed to the property to Bishop Mora of the diocese of Los Angeles and Monterey. It was provided in the deed, so the plaintiffs say, that Mrs. Dessud was to enjoy the income from the estate during her life, and at her death it was to be divided, one fourth to the Catholic church, one-fourth to her adopted daughter, Fannie Valdez, and one-half to her grandchild, Mrs. Flora Johnson.

Bishop Mora had cared for Mrs. Dessud's property interests for many years before her death. The interest of the diocese in the property was sold later to Mrs. Flora Johnson, the present owner. Mrs. Dessud left a will at her death some years ago, but made no mention in it of any right such as the plaintiffs in this suit have set up.

The property was owned originally by Mrs. Dessud and her sister, Mrs. Maria Valdez Goyenechi, who died intestate in 1875. Her husband, Jean Goyenechi, subsequently sold his interest to Mrs. Dessud. It is the belief of the defendants in the present suit that Antonio Valdez, who died in 1889, also sold his interest to Mrs. Dessud. No such deed is of record. Testimony was taken yesterday to settle these points.

COURTHOUSE NOTES.

BREVITIES MISCELLANEOUS.

STOLE COAT. Jesus Jacobo was convicted yesterday by a jury in Judge Jamison's court, and will be sentenced Saturday for the burglary of Isidro Matoreno's room, October 23 last. Jacobo stole a coat from Matoreno.

GIVE WARNING. The Supervisors held a special meeting yesterday afternoon and passed a resolution, giving thirty days' notice to vacate to all occupants of the buildings on the land to be used for the new Hall of Records on the south side of the Courthouse property. Demolition of the old buildings may begin about February 1. A communication was received from E. H. Rollins & Sons, buyers of a portion of the good roads bonds, saying that Dillon & Hubbard have given a legal opinion, approving the issue. They desire, however, that the Supervisors shall pass an ordinance providing that annual levies shall be made for the payment of the principal and interest of the bonds. The Supervisors' resolution on this matter last December provided that levies of the principal shall not begin for five years. The matter will be taken up next Monday.

BLIND PIG CAUGHT. Chief Detective S. L. Browne and other members of the District Attorney's detective staff yesterday raided a blind pig conducted at Florence by Mr. and Mrs. John Triceton. A quantity of wines were captured. The Tricetons were arraigned in the Pasadena Justice Court.

CHARGE DISMISSED. Justice Selph yesterday dismissed a charge of assault with a deadly weapon, lodged against E. Valdez by Henry Williams Sherman.

INCORPORATIONS. Articles of incorporation were filed with the Clerk yesterday by the Emergency and General Hospital Training School for Nurses, capital stock $5000; Entire House Manufacturing Company, capital stock, $900; House of Philbrook, capital stock $250,000; Tidewater Crude Oil Company, capital stock $3,000,000.

BILL DAY.

SHRINERS WILL "MAKE GOOD."

TEMPLE TO PAY ALL EXPENSES DUE FOR CHRISTMAS.

Business Men Help in Good Deeds and Official Santa Claus Flint Proves a Success—Balance for Gifts to Be Collected Is Over One Thousand Dollars.

Bills for the Christmas presents given to poor children by "Santa Claus" Flint have not been audited as yet, but the postmaster believes the expenses will total about $2000. Contributions were $775.90. Unless business men desire to contribute to the fund, the Shriners will make up the balance, something over $1200. Next year it is probable that the merchants will designate Mr. Flint as official Santa Claus of Los Angeles, as he made a remarkable success of the gift distribution.

No special appeal was made to citizens at large, as the Shriners did not wish to seem to solicit funds. But the work of investigation showed so many needs for aid that Postmaster Flint found the expense would far exceed the original estimate. The Shriners are glad to meet all expenses, but doubtless voluntary contributions from citizens will be appreciated.

The system of investigation was perfect. As appeals came in from different sections, postmasters and employés would look into the matter. Thus, poor families in Ocean Park, Watts, Sawtelle and elsewhere were quickly looked up through the post-office department.

During Christmas week, 160 orders for clothing and 500 suits of underclothing were given out. In several destitute cases, medicines were purchased and taxes were paid. The aim was to supplement toys and candy by substantial gifts that would help the entire household.

In a letter of thanks received yesterday by Postmaster Flint, the writer stated: "If I could only see you to tell you what joy and comfort your gifts gave me; but that being impossible I will try to express a little, my gratitude. May God bless you."

A girl wrote to Mr. Flint, asking him to see if he could get a position for her father. She said the gifts were much appreciated, but that her poor papa was downcast because he couldn't get work.

MAYOR GIVES BRIDE AWAY.

Wedding at Made in Southern California Exposition of Childhood Sweethearts.

Under a great bell of lilies, smilax and ferns in the hall of the "Made-in-Southern California Exposition," Gustavus A. Horn and Miss Olive M. Johnson, both of Los Angeles, were married last night, and despite his injuries, received in a recent automobile accident, Mayor Harper appeared in time to give away the bride.

The wedding was the result of a pretty romance. The young couple have been friends or sweethearts since they were 4 years of age. Just before the ceremony the bride was presented with a telegram from her parents in Chicago, wishing her good luck and happiness.

The groom is the leader of Horn's Military band and orchestra and a member of many organizations and societies in Southern California.

The bride is popular and has many friends here. Miss Lora G. Booth of Portland, Or., was bridesmaid, and Dr. George W. Zimmerman of Pittsburgh, best man. Little Clare Smith was flower girl. The service was performed by Rev. Dr. E. J. Inwood.

HELD FOR EXAMINATION.

Charged with grand larceny, W. R. Garland was arraigned before Justice Chambers in Police Court yesterday and his bail was fixed at $1500. It is alleged by Detectives Chapman and Home, who arrested Garland, that he swindled Charles F. Daly of Butte, Mont., a brother of the copper king, out of $2000. Garland will be given preliminary examination tomorrow.

One Cent for "Liners."

The established price of 1 cent per word will apply to classified announcements inserted in the big news sheets of The Times on January 1.

All editions sold on that day will contain the usual two news parts of the daily paper, in which will be printed all "want ads," under their various classifications. Considerable extra circulation will be afforded patrons who desire to place announcements, either display or classified, in the news sheets appearing on New Year's Day.

Dr. W. H. Snyder,
new principal of the Hollywood High School.

PRINCIPAL CHOSEN.

Dr. W. H. Snyder Now Head of the Hollywood Union High School.

Dr. William H. Snyder is the new principal of Hollywood Union High School. He has had charge of chemistry and physics at that school since the beginning of the present school year, and the action of the board of trustees in asking him to take the school was a surprise to him, as he made no application for the position.

Dr. Snyder, who is 40 years old, has taught every branch in a high school curriculum and has shown his executive ability. Before coming to Hollywood he was elected for life as Master of Science in Worcester Academy, Worcester, Mass. He held this position fourteen years. He has also taught in the Summer School of Harvard University and in schools at New York and Philadelphia.

Dr. Snyder is a member of the Committee on Geography in the Secondary Schools of the National Education Association, an appointment he received after taking up the work at Hollywood. He was a member of the first committee of that association which made the requirement in physical geography for the college entrance board.

He is a graduate of Colby College, Maine, and was a member of the board of trustees at that institution for five years. There he received the degree of doctor of science. Later he graduated from Harvard College, receiving the degree of master of arts. He belongs to the American Chemical Society, American Geography Society, Eastern Association of Physics Teachers, New England Association of Chemistry Teachers, and New England Association of Physics Teachers. For three years he was a member of the College Entrance Board of all the eastern colleges, including Harvard, Yale and Princeton.

Alberhill Coal, $8.50 Per Ton.
Main 797. F7666. 311 Security Bldg.

BEAUTIFUL homes built, and fine people live in Ramona Park. Althouse Bros.

Not Cost But Quality

There is a minimum below which a really good tailor-made suit cannot be made—and that minimum is

My Price For a Business Suit

Year after year since 1886 thousands of old customers and hundreds of new patrons have placed their orders with me—for there is individuality and quality in every suit I make. I get the fair profit I am entitled to—you get absolutely the best suit your money can buy.

B. Gordan
Men's Draper and Tailor.
104 S. Spring St.
(Established 1886.)

Full Black or Blue Suits With Extra Pair Trousers $30

It costs so little to command thoroughly first-class tailored garments—as we now sell them that no gentleman need fall into the error of wearing poorly designed—or ill fitting garments on account of the price.

Every Suit order includes an extra pair of Trousers—without extra cost.

Suit and Extra Trousers, $30 to $45

It's our way of quickly cleaning up the surplus stock—at the end of a busy season's trade.

Nicoll THE TAILOR
WILLIAM JERREMS' SONS
350 So. Spring St.

PANTHEON SERMES
Women's Forsythe Suits & Coats Reduced 1/3
Broadway, Cor. 3rd

DESMOND'S

Cor. Third and Spring Sts.
Douglas Building

WE venture to say that from the time our store opens at 7:30 A. M. today until it closes at 6:00 P. M. it will be a scene of CONSTANT ACTIVITY, for we shall be doing the trade of the town.

Regular $2.50 and $2.00 Values **Men's Shirts $1.00** *Regular $2.50 and $2.00 Values*

These are (broken lines) all this season's goods. Formerly sold at $2.50 and $2.00. We have all sizes.

1085 Dozen of Regular 50c Neckwear now on sale at 19c each.

1-4 Off on Men's Winter Underwear, Smoking Jackets and Bath Robes.

Men's and Young Men's Clothing at 1-4 *and* 1-3 Off Regular Prices. Nothing Reserved

Blank Books

Buy Them at "The Big Book Store"

Where you find the variety, the quality, and the prices right.

The ruling that you want (if it is made) is here.

The size that you want (if it is made) is here.

The style of binding that you want (if it is made) is here.

If it is not made, we can make to order for you.

Have our manufacturing expert talk with you.

We carry in stock a full line of the following Blank Books:

Majestic Loose Leaf Ledgers
Morehouse Loose Leaf Ledgers
McMillan's Loose Leaf Minute Books
Golden Gate Stock Journals and Ledgers

Not an office want but what we can supply.

Every practical filing device, every little time saver, every little needful is here, and at the right prices.

We carry a full line of Sanford's, Stafford's, Carter's and Thomas' Inks and Pastes.

Esterbrook's, Gillott's, Spencerian and Gladiator Pens.

Eagle, Faber's, Venus, Koh-I-Noor, as well as the well-known Cactus and Banker's brands of Pencils.

Tell us your wants, we will call for them.

If you cannot come, phone Exchange 649 or Main 649, and one of our city salesmen will call on you.

Sub Station Post Office "O"

Cunningham's
The Big Book Store — Cunningham, Curtiss & Welch Co. — The Store with the Homelike Policy
252 So. Spring St.

A Delightful Trip For New Year's Day

If you do not go to Pasadena to attend the Tournament of Roses, why not enjoy an outing among the orange groves, seeing Riverside, San Bernardino and Redlands? Train leaves First St. Station, Salt Lake Route, at 8:35 a.m. and returns at 6:50 p.m. Stop over two hours and a half at Riverside, take lunch at the Glenwood Mission Inn, then to San Bernardino and by electric car to Redlands. Round trip fare to San Bernardino is $2.35, Dec. 31 and Jan. 1, good to return until Jan. 4th. Full particulars at

601 S. Spring St. and Station about this

Orange Grove Trip via Salt Lake Route

Hotel—Hotel.
See us about the opportunity we have for one.
DU BOIS & DAVIDSON FURNITURE CO.
212-214 West Sixth St.

WANTED—Experienced cloak and suit saleladies. Apply at once
The Knickerbocker
549 South Broadway

Auctions

Auctio

Furniture and Car
830-32 S. Main
Wednesday, Dec. 30
a. m. and 2 p.

An unusually large and desirable of household furnishing will be mortgage, consisting of 1 fine ... and full sized enameled iron ... beds, mattresses, bedding, all ... ities, rockers, Morris chairs, ... chair, expensive and cheap wardrobes, ... oval and square extension tables, ... buffets in mission, mahogany ... oak sewing machines, fine center ... ing chairs, upholstered parlor ... mirrors, hall trees, clocks, ... and maple dressers, chiffoniers ... suits, pretty pictures, fine cabinet ... right folding beds, parlor cabinet ... desks, cheval mirrors, lace ... tieres, office safes, desks and ... cases, 1200 yards carpets, art ... dinner sets, silverware, stove ... ranges, gas ranges and plates, ... bles and cabinets, utensils, etc., ... thing for the home at your own ...

Auctio

Thursday, Dec. 31 2

We will offer an unusually nice ... ture and carpets, on our second floor, from the HOTEL VAN NUYS and ... residence. 1 fine upright piano, ... dineras with pedestals, expensive ... oak Princess dressers, odd dressers, ... hogany, birdseye maple and oak ... oak, mahogany, prairie grass ... upholstered in Spanish leather ... closet and side table in polished ... dining set comprising oval extension ... leather-seat chairs and fine buffet, ... oak and mahogany center stands, ... gold mirror, mission hall seat and ... mirror, oil paintings and pretty ... overstuffed davenport and chairs, ... easy chairs, ¾ and full-sized ... and brass beds, mattresses, bedding, ... tains and portieres, lady's desk, ... verware, grandfather's mission ... Edison phonograph with polished ... inet and 200 records same as new, ... lovers' seat, library tables, ... velvet rugs, carpets and art squares ... and Persian rugs, gas range, ... table, utensils, etc., etc., sold under ... RHOADES, Auctioneers. Phone ... 1269.

Auctio

3407 South Flower
Thursday, Dec.
10 A. M.

Desirable furniture of an ... comprising easy chair, Verde ... mahogany and oak rockers, ... table, tabouretts, Axminster ... curtains and draperies, weather ... sion table, oak dining chairs ... sion divan, Morris chair, ... tieres, handsome brass bed, ... dresser, child's bed, sanitary ... leum, china, glassware, ... utensils, etc. C. M. STEVENS, ... Office, 302 Tajo Bldg. Both ...

Auctio

415 East 8th St
Thursday, Dec. 31st, 1

Desirable furnishings of an ... consisting of enameled iron ... mattresses, all bedding, ... oak folding bed, center stands, ... ple rockers and chairs, ... tures, lace curtains, portieres, ... hall rack, oak and maple ... fonieres, extension table, ... holstered parlor pieces, ... tapestry and ingrain carpets and ... rugs, fine steel range, kitchen ... etc., etc. Take Maple ave. ... & RHOADES, Auctioneers. ... Main St.

Thos. B. Cl
AUCTIONEE
632 So. Spring S
1907 Broad

The Union Oil ... meeting will be h... Thursday in January ... a party in touch wi... tion it is learned t... ng report is expect... due of $3,500,000, ov... dollands of 1908.

One of the impo... ction up will be t... Mr. Baker, Jr., as ... which was presente... it is likely that this ... final changes. From ... learned, however, ... least significance at ... transmet. The story ... is circulating about ... ence are simply "h... the view of all well... Mr. Baker, it is ... ported big English ca... ing, selling and ... crude fuel oil in all p... he is admitted to be ... coast-owned men also ... the world today. If no... he has visited ... South America and ... and reports of the or... perience in the sh... crude oil has been ... He has patents on ... drilling and unloading ... the use of docks by ... ties which can be ... ence and moved ... and carry the oil a ... necessary. He ... received the pipe li... by which the Un... and the Atlantic wi... operation.

The reason for his ... is certain, is that ... do better in oil ... working for a ... years.

While in England M... Clemenceau with a vast ... with relative to the ... world and also as ... Union, the cost of ... cases in various cou... such data are obtain... are so many big co... in all parts of the ... owners have ... chances of any ... by the Standard ... promote to merit ... the control it wo... get the Union Prov... that corporation w... cease to keep the ... hands in the hands of ... men." It would be an ... money to purchase ... floating around ... view to getting the ... course would make ... minority stockhol... sition for the Stan...

The facts are that t... real competition be... part in refined produ... Union sold these t... after a contract that ... ever since. Some who ... something of oil seem ... fact that the Standa... a marketer of crud... ing to, it is a m... remnants, lubricants, ... produce a pound ... department of t... the refined marke... indicate anythin... opposition to sell or ... case by a division ... price agreement. ... which comes from San ... competition is to ... at the Union's off... denied.

Last evening the repo... Francisco that the ... the stock of ... part and of J. S. To... Lyman Stewart ... been no sale, there ... ability of a sale and ... had ever been s... the denial could ... ing as words could p... that there was no ... of any division of ... agreement being ... matters are not ... be mentioned at the ...

The Union at Sa... session will be take... by the Union of t... light holdings at Sun... straight lease under ... ery will go with the ... the division of the J. ... seen that owned in f... & Blodget persona... the Sunset Road O... the stock is controlled ... leased from the Mid... is as follows:

The east half o... Midway; fractional ... and 29 same, 120, 120 a... secretary; all of 32 and ... of 34 in 12-24, Sun... 1120 acres; west half o...

Deed—Northwest quar... of 11-11-24 except th... of the northw... by the Kern County ... 320 acres of 12-11-24 ... west half, except t... of the northwest ... northwest quarter of ... all of 13 except ... ing the old Alph... operated by the A... ery, a British and ... now held by the ... the refinery is on t... runs on 24-11-24; 480 ... all of 20 and holt of ...

The Jones Holdin... Elmer E. Jones is in t... that he is confident ... settlement of the dispute ... the Midway with Dun... that he and Mr. Egb... useful in the suit just ... their ejectment. A few ... Kelly revoked the ... of his deputies who ... taking sides and att... Dunn & Barrett.

Mr. Jones further says t... successful in settling ... over oil lands ... including that in ... operated Oil Company, h... A. H. Liscomb. He sa... not sold or transferred ... in section 20-32-23 to th... for the Federated Oil ... operated thereby.

Townships Withdra... general land office ... from entry all of t...

THE OIL INDUSTRY.

AKER AFTER BIG MARKET.

ion Manager's Plans on Quitting Office.

n Company Buys and Sells Fuel to World.

ndard Has not and Can't Buy Union.

The Union Oil Company's annual ting will be held on the third day in January at Oleum. From ery in touch with the Union's af- it is learned that the forthcom- report is expected to show a sur- of $3,500,000, over and above the ds of 1908.

e of the important matters to up will be the resignation of Baker, Jr., as general manager, h was presented some time since. is likely that this may lead to sev- changes. From all that can be ned, however, there is not the nificance attached to his re- nation. The stories that some one is floating about Standard influ- are simply "hot air." This is the opinion of all well-informed persons. Mr. Baker, it is reported, has en- ed big English capital in the buy- selling and transportation of fuel oil in all parts of the world. is admitted to be one of the very ented men along these lines in world today, if not indeed the best. has visited the countries of th America and Europe and has reports of the oriental trade. His erience in the shipping by sea of oil has been quite large.

has patents on the method of ing and unloading boats without e of docks by means of floating which can be put up at trifling and moved when desired and ry the oil a mile or so inland, essary. He was the one who ed the pipe line across Pana- by which the Union is enabled to the Atlantic without rail trans- tion.

reason for his resignation, it is certain, is that he believes he better in oil for himself than working for a salary, however

in England Mr. Baker stocked with a vast fund of informa- relative to the market all over rld and also as to shipping fa- the cost of charters, import in various countries, much of data are obtainable in London, so many big companies operat- all parts of the world and many owners have headquarters, chances of any sale of the Un- the Standard are regarded as mote to merit consideration. To control it would be essential the Union Provident's holdings at corporation was organized on to keep the majority of the in the hands of the present "in- ." It would be an absolute waste money to purchase the shares that floating around the market with er is getting the mastery. Such rse would make the buyer a minority stockholder, an absurd tion for the Standard, it would

facts are that there is very lit- real competition between the two, gest in refined products. For years Union sold these to the Standard a contract that expired some since. Some who ought to know ing of oil seem unable to grasp fact that the Standard is a refiner, a marketer of crude fuel. In its g, to, it is a manufacturer of nants, lubricants, etc., and does produce a pound of asphalt, a department of the Union.

The refined market the Union's he indicate anything rather than petition to sell or even to com- by a division of territory or agreement. The latest story comes from San Francisco says competition is to be eliminated, at the Union's office it is posi- denied.

evening the report was out in Francisco that the Standard had the stock of both Messrs. rt and of J. S. Torrance. Presi- Lyman Stewart declared there be no sale, there would be no ity of a sale and that no such had even been suggested. He the denial could be made as as words could put it. He also that there was no chance what- of any division of territory or agreement being considered. matters are not expected even mentioned at the annual meet-

The Union at Sunset.

sion will be taken in a day or by the Union of the Jewett & holdings at Sunset. The deal ght lease under a royalty. The will go with the land.

ivision of the J. & B. holdings s that owned in fee (some by & Blodget personally and some Sunset Road Oil Company tock is controlled by them) and ased from the Midway Oil Com- as follows:

—The east half of 35-32-23, 320 Midway; fractional sections 27, 29 same, 120, 120 and 100 acres ley; all of 33 and 35 and three- of 34 in 12-24, Sunset, contain- Acres; west half of 3-11-24, 320

—Northwest quarter of 3-11- 11-11-24 except the northwest of the northwest quarter by the Kern County Land Com- acres of 12-11-24, comprising west half, except the northeast of the northwest quarter, and west quarter of the southeast all of 13 except twenty acres the old Alpha property, rated by the Alameda Oil a British and French cor- now held by the Sunset Mon- refinery is on this section.) on 24-11-24; 480 acres on 19- of 20 and holf of 21-11-22.

The Jones Holdings.

E. Jones is in the city and that he is confident of an early of the dispute over section the Midway with Dunn & Barrett that he and Mr. Egbert will be ded in the suit just commenced ejectment. A few days since Kelly revoked the commission of his deputies who was charged aiding sides and attempting to Dunn & Barrett.

Jones further says that he has successful in settling all pending over oil lands and other including that involving the Oil Company, himself and A. M. Liscomb. He says that he not sold or transferred his inter- section 20-32-22 to the Standard will not do so, but that this will be by the Federated Oil Company operated thereby.

Townships Withdrawn.

general land office has with- from entry all of townships 4 south, in ranges 4, 5 and 6 east, lying in Alameda, San Joaquin and Stanislaus counties, pending investigation as to their mineral character. These are in the region near where the Standard and Daisy are drilling and on the results achieved by them will depend the land's future classification.

The government's action heads off would-be grabbers for oil purposes under the pretense of homestead locations.

Oil at Indian Springs.

Oil indications at Indian Springs, forty-three miles west of Las Vegas, have caused a large number of locations to be made and several companies are planning to put up rigs and start drilling during January and February.

The Springs are on an old ranch in the center of a valley ten or twelve miles wide and oil seepage has been noticed on the hills which line both sides. One company of Goldfield people has located forty sections and ordered outfits which are expected to be up and in operation by January 31. Pennsylvania and New York outfits have acquired several tracts and will be drilling by January 15. Sixty sections have been located and others are preparing to install rigging.

SAN JOAQUIN VALLEY.

REJECTED LOVER ENDS HIS LIFE.

BLOWS OUT BRAINS AFTER VAIN APPEAL TO GIRL.

Sorry Ending of Sanger Youth's Romance—Six Hundred Growers at Mass Meeting Vote to Accept Contract Drawn up Between Raisin Pool Selling Committee and Packers.

[SPECIAL CORRESPONDENCE OF THE TIMES.]

FRESNO, Dec. 29.—Word was received here, today, that Louis Ramoz, a Portuguese youth of Sanger, blew out his brains with a rifle, Sunday evening, after hearing from his 15-year-old sweetheart that a wedding, scheduled for next Thursday, could not take place.

The girl lived with her parents near Fowler. The lover sent her valuable presents which were returned by messenger. He later went to see the girl. She remained obdurate and Ramoz returned to Sanger and ended his life in a neighbor's orchard.

A wedding license had been procured.

RAISIN CONTRACT ACCEPTED.

Six hundred growers, at a mass meeting, this afternoon, voted to accept the contract drawn up between the Selling Committee of the raisin pool and all packers of the valley. The contract allows the United Growers to set their own price on the goods while the packing firms receive 2 cents a pound for packing, shipping and selling.

Signatures to the contracts must be all obtained in the next twenty days, to the extent of 25,000 tons. Should the movement succeed, the growers expect to realize a fair profit through a stable eastern market.

DRINKS, THEN SHOOTS.

Despondent Bakersfield Teamster Kills Himself on Christmas Night. Prominent Families United.

BAKERSFIELD, Dec. 28.—George Haessig, a well-known Maricopa teamster, killed himself Christmas night in the Del Monte rooming-house, but his body was not discovered until this morning. He fired one shot from a 32-caliber revolver into his right temple. He had been drinking heavily for the past week, it is said. When a servant came to make his bed, the following afternoon, he saw Haessig lying on the floor, but thought him sleeping off the effects of his spree, and closed the door and departed.

That night, a friend, Harry Phillips, came to share his room. He saw Haessig lying on the floor, but did not disturb him, as when drunk the dead man was troublesome. In the early morning Phillips awoke, and not finding Haessig in bed yet, got up and shook him by the shoulder. He found he was dead.

The cold weather is still hanging on, and today the thermometer was only 2 deg. above freezing point.

ROBERTS-PILE NUPTIALS.

Miss Daisy Roberts, youngest daughter of Col. E. M. Roberts, capitalist and politician, was married last night to Robert Pile, Jr., a young merchant of this city. They departed for Los Angeles for their honeymoon. The ceremony was performed at the St. Paul's Episcopal Church by Rev. D. M. Crabtree.

Jeff LaBrake, the well-known saloon man who was found dead in bed Friday morning, was buried this afternoon, under the auspices of the Eagles.

This morning, in Kern, Miss Anna Hives of Highlands became the bride of L. J. Olds, Rev. Mr. Damon of the Methodist Church officiating. The young couple will make their home in this city.

The parsonage of the First Baptist Church was burglarized last night, while Rev. L. C. Smith was conducting the regular Sunday-night services in the church, less than 100 feet away.

James Witt was acquitted on the first ballot of the jury, today, of the murder of Bradford Peck, near Randsburg, in August.

VISALIA.

VISALIA, Dec. 28.—Several entries have been made in the local Land Office recently. James N. Bostic of Fresno has made homestead entry for the southwest quarter of section 7-16-14 and desert land entry for the southeast quarter of section 18-16-14. Sydney W. Byles of Coalinga has made homestead entry for the west half of the southwest quarter of the northeast quarter of the southwest quarter and the southwest quarter of the northwest quarter of section 8-20-14. Roule B. Baker of Fresno has made desert land entry for the southeast quarter and the south half of the southwest quarter of section 14-22-18. William A. Williams of Lemoore has made homestead entry for the northeast quarter of section 14-22-18; Edward R. Casener of Fresno, desert land entry for the northwest quarter and the north half of the southwest quarter of section 14-22-18; Charles R. Harkness of Fresno, homestead entry for the southeast quarter of section 2-16-13; Benjamin G. Mayer of Monmouth, homestead entry for the northeast quarter of section 2-16-13.

The San Joaquin Valley is experiencing one of the most disagreeable winters in several years. The weather has been extremely cold, and when fog has not prevented it, there has been frost. The tender growth on orange trees has been killed, but otherwise the trees have not suffered and the fruit has not been much damaged.

To Cure a Cold in One Day.

Take Laxative Bromo Quinine Tablets. Druggists refund money if it fails to cure. E. W. Grove's signature is on each box. 25c.

Alberhill Coal, $8.50 Per Ton.

Makes no soot. Main 197. F1909.

SMOKERS appreciate the quality value of Lewis' Single Binder cigar.

ARM CHAIR ROCKERS

The Furniture Bargain Event of the Season.
We Must Sell a Thousand Rockers Before Stock Taking. We Need The Room For New Goods---You Get The Benefit

$2.90

REG. PRICE $6.75.

Just like cut above. The frame is finely finished mahogany with cobbler seat. You can't match it anywhere at this special price. Only a limited number of this style.

$2.90
For Choice of 12 Styles Worth $4 to $5.50
Large and small rockers in golden oak, mahogany finish and weathered oak. Some with wood seats, some cobbler, some saddle seats.

$3.90
For Choice of 12 Styles Worth $5 to $7.50
This lot includes golden oak, mahogany finish, weathered oak and birdseye maple — dainty bedroom rockers and comfortable arm rockers.

$4.90
For Choice of 12 Styles Worth $6.50 to $9
These are all exceptionally popular patterns—all woods, golden oak, weathered oak, mahogany finish and birdseye maple. A few extra fine toona mahogany bedroom rockers included.

LYON McKINNEY SMITH CO
648-652 BROADWAY (OPPOSITE BULLOCKS) AT SEVENTH

$5.85
For this $11.00 Mission Rocker
Quarter-Sawed Oak, With Genuine Leather Seat and Back. Only a Few Came, Come Early if You Want One

Tomorrow, Dec. 31st

Last Chance to Buy Stock in

Los Angeles Investment Co.

At $2.60 Per Share

Now is your chance to become a stockholder in the

Largest Co-operative Building Company IN THE World

And share with the 1700 stockholders the big

Quarterly Cash Dividends

By purchasi stock now you will share in the next quarterly cash dividend amounting to over $66,000, payable February 15th next. Become a stockholder in the company that has always protected its stockholders from any loss by being compelled to sell their stock. Large fund now deposited in the Globe Savings bank for this purpose. You can purchase as low as five shares, and start with as low as $1.00. Not over 1000 shares sold to one person.

Los Angeles Investment Co.

335-337 South Hill Street

Capital and Surplus Over $2,000,000 00

Founded 1866 — Established in Los Angeles 1895

Incorporated Under the Laws of California 1899

TO PASADENA New Year's Day

SALT LAKE ROUTE

For the Tournament of Roses the Salt Lake Route will run trains from First-st. Station, Los Angeles, at 8:15 a.m., 9:15 a.m. and 10:15 a.m., and later if necessary; returning from Pasadena at frequent intervals after the parade. Last train at 6:45 p.m.

Special trains will also be run from San Bernardino and from San Pedro.

At 601 So. Spring St. and Station tickets may be purchased for

25 CENTS ROUND TRIP VIA SALT LAKE ROUTE

Holiday Rates

To Points in California

Greatly reduced excursion rates over New Year for round-trip tickets between all points in California, where the one-way fare is $10.00 or less.

Tickets Will be Sold for One and One-third Rate for the Round Trip

Tickets on sale December 31, 1908; January 1, 1909. Good for return until January 4, 1909. See agents.

Southern Pacific

TICKET OFFICES.

600 South Spring St., Cor. Sixth

Arcade Station, 5th St., and Central Ave.

Office at 600 S. Spring St. closed New Year.

UNIQUE
Cloak and Suit House
245 South Broadway

BRADFORD'S
CREAM BREAD
BRADFORD BAKING CO.

GREAT HALF PRICE SALE
Cravenettes and Auto Clothing for Men, Women and Children
GOODYEAR RAIN COAT CO.
210 So. Broadway

...NEWMARK'S...
Pure
High Grade Coffee
USED EXCLUSIVELY IN THE BEST HOMES

The Times-Mirror Company

H. G. OTIS....President and General Manager.
HARRY CHANDLER.....Vice-Pres., Assistant Gen. Manager.
MARIAN OTIS-CHANDLER.....Secretary.
ALBERT McFARLAND....Treasurer.
PUBLISHERS OF

Los Angeles Daily Times

Pronounced Loce-AHNG hayl-es.

Vol. 35, No. 27. Founded Dec. 4, 1881.
Daily, Weekly, Sunday and Weekly Magazine. Twenty-seventh Year.

EVERY MORNING IN THE YEAR.

THE NEWS—Our Associated Press service covers the globe, transmitting over 35,000 words daily, not including specials.
TERMS:—Daily, Sunday, and Magazine, 75 cents a month, or $9.00 a year; Daily, without Sunday, $7.20 a year; Sunday, $2.50; Magazine, $2.50; Weekly, $1.00.
TELEPHONES:—Counting-room, Subscription Department, Editorial Rooms, City Editor and Local News Room: Sunset, Main 5200; Home, ask for THE TIMES.
AGENTS:—Eastern Agents, Williams & Lawrence, Brunswick Building, 5th Ave. and 26th St., New York; 1224 Marquette Building, Chicago; Washington Bureau, 46 Post Building. (THE TIMES on file) San Francisco office, Room 1256 Call Building, J. L. Brown, Representative.
SWORN CIRCULATION:—Daily, net average for 1896, 14,901; for 1897, 19,258; for 1898, 26,131; for for 1899, 25,731; for 1900, 26,723; for 1901, 28,448; for 1903, 30,930; for 1902, 30,344; for 1904, 37,702; for 1905, 43,150; for 1906, 50,501 copies; for 1907, 52,311 copies; Sunday average for 1905, 69,157 copies; daily and Sunday average for first six months of 1908, 54,525 copies; Sunday only, average, same period, 77,157 copies.

Yesterday's Regular Edition..... 49,400

THE TIMES has a far larger bona-fide circulation than any local rival. The industrious, substantial, liberty-loving classes are its steady patrons. The greatest volume of business advertising, the finest display, the best classifications, the largest results to advertisers. Proofs undeniable.

Offices: Times Building, First and Broadway. Branch, 531 South Spring Street.

Entered at the City Postoffice as mail matter of the second class.

Part II: Editorial and Business—City and Country

Editorial Pen Points

Alas, poor Sicily; and poor Italy, alas!

One shock of earthquake makes the whole world kin.

Berlin reports 60,000 idle men. London and Glasgow will have to speed up.

Earthquakes and tidal waves seem to have a liking for the beauty spots of the earth.

All that the world can do to help Italy is to send money to her, and that shall be sent in abundance.

There are few portions of the earth that have not felt the shock of an earthquake, but Italy holds the record.

The King and the Pope have led off with big contributions. Let us all follow suit as far as we are able.

A Maryland undertaker advertises "$49 funerals." Still, we would prefer not to have one, cheap as they are.

A New York automobile club has expelled a member for speeding. In Los Angeles he would have been voted a medal.

The gentlemen who carry guns will please remember that the old year will go out without the necessity of shooting it out.

As always in such cases the looters are busy in stricken Italy robbing the dead. Human nature is as rotten as it ever was.

Again we ask, of what use are hatreds, enmities and wars, since death is so near at all times and likely to come in forms so terrible?

We guess it's nothing more than just a little scrapping that's going on down there in Venezuela. It is the last gasp of Castro's grafters.

Another Christmas triumph has been furnished by the fact that the effort to force Santa Claus to remove his whiskers ended in dismal failure.

Jim Ham Lewis came to this town and hardly anybody knew about it. Celebrities are as common in Los Angeles as flies in a 15-cent restaurant.

Baltimore papers report the case of a man who escaped hanging three times. The case is not remarkable, if we include men who deserve hanging.

The President has decided to also put the marines to the riding test. This will make them horse marines, which is really what they were in the first place.

Nothing escapes the statistics fiends. One of them has just figured out that Mr. Bryan has slept 1789 nights in sleeping cars during the past twelve years.

The Italians of Los Angeles have already started to raise funds for their stricken countrymen. It is the duty of every man, woman and child here to assist.

Those people up in Montana, where an earthquake broke a few dishes, will think themselves rather lucky when they read the news from Messina and Reggio.

A Chicago woman has a cat that wakes the hired girl every morning. It is doubtless the same cat that frequently wakes the neighbors in the middle of the night.

The State of Massachusetts could be set inside of Jim Hill's new ranch in Texas, and then leave plenty of room for George Fred Williams to wobble around on the edges.

The old year fades from view, and, although it had some sags in it, the United States still managed to manufacture things to the value of about $25,000,000,000.

"The United States of Europe" has been suggested, with King Edward for President. We suggest the Kaiser for Vice-President, on the ground that he has nothing to say.

The coming statistics will show that California has a higher death rate than New York. The figures, however, are not based on the departure from this life of what are known as "native sons."

The scientists will again get busy explaining the latest seismic disaster, but they can no more present a means for the prevention of them than the most helpless baby that cries for its lost mother today in Messina.

A Connecticut preacher, who rescued a wild deer from drowning, rubbed the poor creature back to warmth and life and turned it free into the woods. When that man and St. Francis meet in heaven it will be a great day.

Americans are fond of pointing to the obstinacy with which Britishers cling to tradition, and yet every time somebody suggests the removal of the capital of the United States to a more convenient location there is a yell.

The government lawyers estimate that they can put the Standard Oil Company out of business in the next ten years. Just how long the Standard lawyers estimate they will require to put the government out of business is not stated.

A Gigantosaurus Augustus Africanus has been found in a good state of preservation, its hind leg measuring eleven feet and five inches. There must have been great hunting and fishing on the earth in the days when those kind of reptiles lived, which was a matter of a few short million years ago.

FOURTEEN YEARS FOR RUEF.

Fourteen years in the penitentiary is the sentence pronounced upon Abe Ruef by the court—quite a different thing from the immunity promised to him by the Heney prosecution.

After all the exposures of Ruef's personal corruption and malign influence, after his own confessions, every right-minded citizen must hope that this arch-criminal will not be able to escape through some technical rathole, but will be compelled to serve every day of the sentence.

Fourteen years in the penitentiary—and no immunity! That is something like justice. What a great boon to public morals it would be if the sixteen boodling Supervisors (who got immunity) could be stripped of their plunder and righteously punished!

Fourteen years in the penitentiary! That is a good beginning. Now if Heney shall be kept out of the courtroom, if the subsequent trials shall be conducted by able prosecuting attorneys, not by bunglers and bluffers, and in the interest of justice, not of politics, greed and private malice, then there will be a chance for some of the other San Francisco rogues to get their deserts.

It was an unlucky day for Ruef when Heney was eliminated from the case by a madman's brutal act. After that episode the prosecution went forward uninterruptedly to success. Fourteen years for the curly and crooked boss. Great! Great!

DANGEROUS GUESTS.

The city is hostess to the usual winter guests who come in on brakebeams. Some of these hobos are unusually dangerous. The four ruffians who so frightfully beat the carpenter on Soto street Monday night are of the worst type. Bold beyond ordinary experience, they made an attack in a pretty populous section at 8 o'clock, and, cruel as wild beasts, four to one, they had less respect for life than for property. The pounding of their victim was altogether unnecessary, as he was making no resistance.

No chances should be taken with these bandits, but the most summary way of dealing with them is the best. Citizens should be wide awake when out at night. Watch every man who approaches, and when any suspicious movement is made, be ready to repel any attack! Officers of the law need to be on the alert, for this criminal will shoot at the slightest attempt to arrest. Bullets are the best medicine for his kind.

THE SICILIAN CATASTROPHE.

We of California, who know full well what disaster is, have cause to be thankful for having been spared horrors like those of far-away Sicily, or any serious misfortunes in the year now ending. We are entering the portals of the New Year full of hope and thankfulness and good cheer, in quite the reverse of the condition of those poor peasants, whose little all has been swallowed up by the giant tidal wave and series of earthquakes which have hardly left one stone upon another. Homeless, with their ranks decimated, their crops ruined and everything which they held dear hopelessly lost, the New Year will dawn gloomily upon these people.

The world, however, is not a callous one, and, just as the people of Europe responded to the cry of the needy when San Francisco was burning, so will the people of our own fair United States, and, in fact, every nation of the Occident and Orient, pour a wealth of material kindness upon grief-stricken Sicily.

Messina was the second city of Sicily in importance, and before this awful visitation had a population of about 130,000. Tiers upon tiers of beautiful villas and public buildings graced her fair slopes. Being an archiepiscopal see, with a university founded by the Jesuits in 1548, and having a public library of some 60,000 volumes, Messina was a prosperous and thoroughly up-to-date town. Its magnificent harbor was of such extent and of such great depth that the largest vessels afloat could find a safe anchorage.

Topographically, Northern Sicily is not unlike Southern California, and the country surrounding Messina, though somewhat mountainous, is given to the successful culture of oranges, lemons, raisins, wine and olives. This is not the first time this fair city has been almost depopulated. As far back as 1743 the plague carried off 40,000 inhabitants, and forty years later the city was partly destroyed by earthquake. During the revolution of 1848 against the Bourbons of Naples Messina was bombarded for three consecutive days, and in 1854 the deaths from cholera numbered about 15,000.

Had the catastrophe occurred one week later the United States battleship fleet, now nearing Suez, would, in all probability, have felt the shock. As the ships are scheduled to steer a direct course to Gibraltar, they would naturally pass to the south of the island of Malta and well out of the zone of the tidal wave. It is almost certain that Admiral Sperry would have detailed ships to succor the people of the coast towns bordering these straits, and it is safe to say that his aid would not have been spurned like that of Rear-Admiral Davis at the time of the late Kingston, Jamaica, disaster, when Sir Alexander Swettenham, the then Governor of the island, excited so much criticism by his conduct.

Six times has the writer passed through the Straits of Messina, and each time he found something new to absorb his attention. So clear is the atmosphere and so narrow are portions of the straits, bounded as they are by high mountains, that a stone could almost be thrown from the ship's deck to the near-by land. Messina might almost be said to be upon the threshold of Asia, as vessels from Naples which are not scheduled to touch at Malta barely lose sight of the Sicilian coast before the masts of Nile boats at Alexandria appear on the horizon.

There are two cities, Catania and Aci Reale, and sixty-three towns or villages on terrible Mt. Etna. The surface of the mountain has been divided into three zones. The lowest of these, the cultivated region, yields practically all the products of Southern California. The woody region commences where the cultivated region ends, and it extends as a belt of varying width to an approximate height of 6300 feet. The desert region lies between the limit of 6300 feet and the summit. It occupies an area of about ten square miles, and consists of a dreary waste of black sand, scoriae, ashes and masses of ejected lava. In autumn, winter and spring it remains covered with snow, and even in the height of summer snow may be found in certain rifts near the summit. The first eruption of Etna within the historical period happened in the seventh century B. C.; the second occurred in the time of Pythagoras; since which time Mt. Etna has belched ashes and lava seventy-eight times.

That Messina, Catania and the other Sicilian cities which have been laid waste will be rebuilt goes without saying. Sicilians are proud of their home-land, and will not fail in the energy, determination and self-sacrificing heroism for which the emergency calls.

If the City Board of Education had been content to ask for a fair-sized sum at one time and waited to come again, it would have a much better prospect of getting an appropriation from long-suffering taxpayers. But three-quarters of a million dollars at one fell swoop, whew! As Artemus Ward used to say, that is "2 mutch." It is an enormous sum of money—$720,000—to ask the people to blindly hand over to what is practically a one-man management to spend, with no binding assurances as to how it will be spent, no safeguards thrown around it, and the City Auditor told that it is none of his business.

Senator Knox is a brainy man, and he will make a great Secretary of State, but we wish he could find some way to change his front name.

WITH BUT A SINGLE THOUGHT.

SHALL WE CLEAN UP?

Already the city is nearly full of winter visitors. The rental agencies announce that the number of really desirable houses vacant at this time is small, and that the demand is quite active and increasing. The incoming tide of those who seek winter sunbeams has been rising steadily. The weather is unusually severe all through the East. Hotel men and railroad men all report a great army of winter visitors already on the way or packing grips to come to this land of all delights. They will be coming in now daily, and when the new year shall dawn upon us there will be thousands of them scattered throughout Southern California, for longer or shorter stays.

Now, much as nature has done to make this land attractive, we should do our share to keep it so. We have here a great city in the chrysalis state. We have many handsome residences, beautiful lawns with shrubs and flowers, but between these lie countless unimproved lots which present anything but an attractive appearance. The street department is keeping the thoroughfares in much more presentable shape than in former days, but the speculator in city lots is doing nothing to make his investment pay. Nature came to our relief with two big rains, but they were far apart, and followed by an unusually long period of weather very dry and more or less harsh. The new growth of herbage is scant and the old, withered growth of last year is in painful evidence.

We have suggested to the owners of unimproved lots the desirability of putting them in some presentable shape. We feel today like appealing again to these people either to hire some man in need of a day's work and give him $1.50 for cleaning up the lot, or to improve next Friday, a general holiday as it is, by going out with hoe and rake, a box of matches and an old newspaper and doing something toward removing last year's dead herbage from their properties.

Many of our people are taking trips each summer to points at the East, and many are making flying visits to Europe. They may have become callous to the unsightly appearance of our own streets, sidewalks and city lots in their long residence here; but if they once pay a visit to Washington or Philadelphia, or any well-kept city in the East, they come back full of dissatisfaction with the conditions prevailing at home. If by chance they have gone to Paris or Brussels or Berlin, their disgust at home conditions is increased in a very large ratio.

Our visitors come from cities better kept than ours in these respects; and worse and more of it, many of them come from beautiful villages in New England, New York or Pennsylvania, or down below the Potomac. They are accustomed to better roads, better streets, more beautiful trees, than they find in Los Angeles, which boasts of being so attractive to tourists and visitors.

At home these people are busy; here they are idle. There a little uncomeliness does not impress them painfully in their occupied hours. Here, in a time of absolute leisure, and when they are bent upon nothing but enjoying themselves, dirty sidewalks, streets littered with rubbish, and unsightly lots become more than annoying to their spirits.

We boast so much about the attractiveness of Los Angeles that visitors perhaps expect too much. Certainly they find a good deal that does not justify the laudation they have heard as to the beauties of the city. Our patriotism and civic pride call aloud to us to remedy these defects at once, before the full influx of winter visitors shall be here to see us in our unwashed condition.

BILLS OF LADING.

The average man's conception of a bill of lading is that it evidences the delivery to a common carrier of a certain package of goods, to be landed in safe condition at a given point, and there the function of the bill ends.

Railroads, bankers and shippers on a large scale know better. To their minds a bill of lading is analagous to a bank note or to a merchant's check. Bills of lading rank with the currency of the country, for not only are United States notes currency, but so are national bank notes, private checks, bills of lading and warehouse receipts. They are all negotiable paper, if not good in the hands of any holder as bank notes are. A bill of lading is transferable, as is a check, and banks loan money on them as they do on notes of hand.

The business world has been at great pains to simplify and yet secure all negotiable paper except bills of lading. Bank notes all bear the same form. Notes of hand all conform to one plan; checks are similar the world over. Penalties are provided by law for the person who tampers with any of these negotiable papers excepting the bill of lading, but in this case the laws are very lax and need amendment.

The greatest trouble is the lack of uniformity in bills of lading. Nearly every common carrier has its own form, and the divergence is great. So much trouble results from the chaotic way of issuing these papers that the business world is engaged in an effort to work out a needed reform. The laws in the different States vary, and to remedy this condition Congress has been asked to pass a general law defining what form these bills shall take, and what punishment shall follow any fraudulent use of them. This measure is popularly known as the Maynard bill, from the name of the author, Harry L. Maynard of Portsmouth, Va. The bill defines a bill of lading and prescribes its form; provides for its transfer by indorsement and delivery, or by mere delivery, setting forth the rights acquired by the person to whom it is transferred, title to the property and contract rights in the bill; provides punishment by fine or imprisonment for fraud in negotiating a bill of lading; protects the carrier where fraudulent misrepresentations have been made; and provides that the insertion of the name of the person to be notified of the arrival of the goods shall not affect the rights of a person to whom the bill has been transferred.

The forms of bills of lading in use generally take no thought for anybody except the shipper and the carrier. The rights of a transferee are not guarded, nor are those of a person or banker who may advance money on the goods in transit. It is almost impossible to negotiate safely bills as now issued. Yet they are negotiated, and must be or the movement of crops, products of the mines, merchandise of all kinds must be greatly hampered, if not rendered impossible.

In spite of the common use of bills of lading and their transfer, it is found in daily practice that goods are delivered without surrender of the bill of lading, and that this is frequently negotiated after delivery; that the word "order" is fraudulently inserted in a "straight" bill; that the quantity and even the kind of merchandise are changed; that dates are altered, as well as other particulars.

Sometimes the agent of a carrier has issued a bill of lading before he had received the goods, and the shipper has taken advantage of this fact to hold back the goods and negotiate the bill of lading. This practice has led to lawsuits, and courts have taken differing views. Some judges, on proof of the nondelivery of the goods, have ruled that the carrier is not responsible. A Minnesota opinion is famous which holds as follows:

> A well-established custom has grown up in commercial circles by which such bills of lading are treated as the symbols of title to the property in transit, are taken as security for money advanced and endorsed and delivered as a transfer of the property.
>
> This is well understood by the railroad companies, and every one else. To allow the railroad companies to ignore this custom would be to destroy the custom itself.
>
> This would cause great hardship, revolutionize business methods and drive all buyers and shippers of small means out of business, as they could no longer give ready and available security on commodities in transit and thereby turn their limited capital sufficiently quickly and often to enable them to do business. This in turn would destroy competition and leave the business in the hands of a few concerns with unlimited capital.
>
> Neither have the railroad companies any right to ignore this custom. On the contrary it must be held that these companies have been doing business with reference to this custom as much as the shippers themselves, and the consignee banks, commission merchants and others who are continually advancing money on the faith of the security of these bills of lading.
>
> The effect of this custom, independent of statute, is to make bills of lading to some extent and for some purposes negotiable and to give superior rights to innocent transferees in the usual course of business.

These conflicting decisions and the troubles growing out of the loose ways of doing business brought the matter to the attention of the Interstate Commerce Commission, but that body found no way to deal with it. Hence the introduction of the Maynard bill in Congress at the suggestion of the commission, with the concurrence of other bodies, such as chambers of commerce, bankers' associations and similar interests.

Philosophers and Wits.

At least one thing is better made in Germany—muzzles for overlords.—[Springfield Republican.

To know a man, borrow the eye of the blind and the ear of the deaf.—[Irish.

Economy is the mother of liberty.—[Johnson.

Him: I don't see how you can bring yourself to kiss that dog.

Her: And I suppose the dog can't see how I can bring myself to kiss you. We're a foolish sex, aren't we?—[Cleveland Leader.

To the jaundiced all things seem yellow.—[French.

Mrs. Gillet: So there is a tablet in your transept to her memory. Did she do anything to bring people to church?

Beware of those who are homeless by choice.—[Southey.

"She's been warned against him and he against her."

"Is that so? When are they to be married?"—[Boston Transcript.

To whom you tell your secrets you surender your freedom.—[Italian.

Many a single man is guilty of double dealing.—[Chicago News.

The statistics show that this year's crop of beans is exactly the same as last year's crop. For real, downright reliability, beans have all the other products of the soil baked to a crisp.

If it be true that Jim Hill is to purchase 7,000,000 acres of land in Texas, he is even a greater pessimist than we ever supposed him to be.

The hardest thing to understand is that there should be a place on earth where children are not the fashion.

HOROSCOPE.

Wednesday, December 30, 1908.

BY COZETTE.

On writings doth good fortune shine,
If care be taken ere thou sign.

Jupiter is in trine with Mercury. Uranus benefic aspect with the moon.

Good promise shines on this 365th day, pro well for business activity and for love and ship.

Study deeds, mortgages, leases, agreements, ness contracts and specifications carefully and deliberation. There is danger of obscure making for future trouble. But there is also a sign over writings.

Open new offices, stores or shops. Remove.

Enter on new affairs. Travel. Deal with chants.

A lucky day for persons in the business of plying personal wants, especially garments.

Transact business in these twenty-four h with agents, salesmen, canvassers, lawyers printers.

An excellent period for advertising or ci izing.

Engagements, weddings and courtships prosper.

Invite. Visit. Seek old friends or the offi

Deal with milliners, dressmakers, flo fumers, jewelers, decorators, musicians, merchants and clothiers.

Women with this birthdate may look for possible change of surroundings. The will be courted.

Men with this birthdate will have a but perplexing twelvemonth and must heads clear and their minds true.

Children are born today under aspects unsettled conditions. Girls born under as this often succeed as nurses or teachers dren. Boys frequently develop an extra power of mental grasp and dominance.

MIDWINTER PRICES

The Midwinter Number of The Times, to on January 1st, will be the equal of any pu tion ever put out by The Times. It will six bound magazine parts, aggregating 184 addition to the regular news sheets of the da will be 50 full-page illustrations.

WHAT IT COSTS.

Single copies 5
Two copies 10
Three copies 15
Four copies 20
Six copies 30
Nine copies 45
Thirteen copies 65

POSTAGE.

Parties wishing the forthcoming Midwinter mailed direct to any address within the Union may send the desired addresses to the Mirror Company, paying for the service at the of 12c per copy, and the paper will be mailed age prepaid.

When mailed by the individual, the postage 8 cents per copy.

THE TIMES-MIRROR C

MONTGOMERY BRO

Offer a splendid showing in Steel Silver Ramequin Sets, Black Coffee C and Saucers
Chocolate Cups and Saucers
Ice Cream Trays
Sandwich Plates
Serving Trays
Silver and Cut Glass
Punch Bowls
Silver Punch Ladles
Punch Cups
Appropriate New Year Gifts

Broadway and Fourth S

Bring your friends to see our hands store—Largest in the West.

WETHERBY KAYSER Shoe Co.
...215-217 So. BROADWAY...

Riding Boots and Puttie Leggings

If you are to ride New Year's Day, you'll doubtless need Boots or Leggings. We are prepared to supply you—and just now an unusual opportunity is available in—

Men's Riding Boots, $20.00 Va

These Boots are in Black Calf and in Patent Leather. Men's Tan Russia Calf Riding Boots, $20.00.

Women's Riding Boots $15 and

These Boots for Women are in Tan or Leathers—and all sizes are obtainable.

Puttie Leggings $3.50 to $12

"Ye Olde Musik Shop"

PIANOS For Less and Les

We pare down the prices to the lowest sible limit compatible with good value. get the piano of your choice for $196, anywhere $350, and on easy terms. A few slightly used pianos at prices $115 and

Fitzgerald's 113-113½ Spring S

The Trustee Company of Los geles, Business Property Own Units, 6½ per cent. to 7½ per ce come. Also growth in value. nominations to accommodate sum. Office 424 Broadway, 2n

HOROSCOPE.

Wednesday, December 30, 1908.

BY COZETTE.

On writings doth good fortune shine,
If care be taken ere thou sign.

piter is in trine with Mercury. Uranus is
he aspect with the moon.
od promise shines on this 365th day, presag
for business activity and for love and fri

udy deeds, mortgages, leases, agreements, b
contracts and specifications carefully and w
rnation. There is danger of obscure clau
ng for future trouble. But there is also a g
over writings.
en new offices, stores or shops. Remove.
ter on new affairs. Travel. Deal with m
s.
lucky day for persons in the business of sup
g personal wants, especially garments.
ansact business in these twenty-four hour
agents, salesmen, canvassers, lawyers an
ers.
excellent period for advertising or circula

gagements, weddings and courtships should
er.
rite. Visit. Seek old friends or the afflicted
l with milliners, dressmakers, florists, pe
rs, jewelers, decorators, musicians, dry goods
hants and clothiers.
men with this birthdate may look forward to a
ble change of surroundings. The unmarried
e courted.
n with this birthdate will have a prosperous
erplexing twelvemonth and must keep their
clear and their minds true.
ildren are born today under aspects denoting
tled conditions. Girls born under such sign
s often succeed as nurses or teachers of the
Boys frequently develop an extraordinary
of mental grasp and dominance.

MIDWINTER PRICES.

Midwinter Number of The Times, to appear
nuary 1st, will be the equal of any special
ver put out by The Times. It will consist of
und magazine parts, aggregating 184 pages,
on to the regular news sheets of the day. The
50 full-page illustrations.

WHAT IT COSTS.

copies ..... 10 cents
copies ..... 20 cents
copies ..... 25 cents
copies ..... 33 cents
pies ..... 50 cents
copies ..... 75 cents
n copies $1.00

POSTAGE.

es wishing the forthcoming Midwinter Nu
iled direct to any address within the Pos
may send the desired addresses to the Time
Company, paying for the service at the r
per copy, and the paper will be mailed, p
paid.
n mailed by the individual, the postage will
per copy.

THE TIMES-MIRROR CO.

ONTGOMERY BROS.

r a splendid showing in Sterling
er Ramequin Sets, Black Coffee Cups
and Saucers
Chocolate Cups
and Saucers
Ice Cream Trays
Sandwich Plates
Serving Trays
Silver and Cut Glass
Punch Bowls
Silver Punch Ladles
Punch Cups
Appropriate
New Year Gifts

oadway and Fourth Sts.

g your friends to see our handsome
store—Largest in the West.

ETHERBY Shoe
AYSER Shoe
5-217 So. BROADWAY

ing Boots and
ttie Leggings
are to ride New
's Day, you'll
ess need Boots
ggings. We are
ed to supply you
just now an un-
opportunity is
ble in—

Riding Boots, $20.00 Value
Boots are in Black Calf and
nt Leather. Men's Tan Rus-
f Riding Boots, $20.00.
$15

en's Riding Boots $15 and $1
Boots for Women are in Tan or Bla
rs—and all sizes are obtainable.

Leggings $3.50 to $12.0

PIANOS
For
ssand Less

down the prices to the lowest po
it compatible with good value.
piano of your choice for $196, wo
n $350, and on easy terms. A few m
sed pianos at prices $115 and upwa

zgerald's 113-113½ So. Spring St.

stee Company of Los
siness Property Owner
per cent. to 7½ per cent.
lso growth in value.
ions to accommodate
fice 424 Broadway, 2nd

MUSIC AND THE STAGE.

The most enjoyable production of "Il Trovatore," given here in many seasons marked the second demonstration of talents of the Lambardi company, at the Mason Operahouse last night.

The star of the performance was Dolores Frau, mezzo-soprano, in a dramatically brilliant and vocally beautiful rendition of Azucena's imperishable melodies. Mme. Frau possesses both voice and art in a large measure, hence for that reason she ranked above Alessandro Scalabrini, a young tenor of vim and powerful voice, who, notwithstanding his good natural tone production, has much to learn in regard to real interpretation. Mme. Elvira Campoli, who sang Leonora, also made a pleasing impression at her introduction, and though not possessing as great a natural voice as Mme. Frau and Signor Scalabrini, does have range and power and a tone-quality at times strikingly forceful.

Lambardi's previous failures in the importation of coiltraiti and mezzi have come to be such a proverb that even Frau, possessing such a reputation as she was alleged to have, was regarded with some mild suspicion. But all doubts were set at rest in her first notes of argument with Manrico. And when she actually succeeded in singing the "Stride la vampa," which has been yelled, screamed and rattled out in various forms for years past, her conquest was complete. Her voice is not deep enough to be called a genuine contralto, but it is a mezzo of good sound lower register, of generousness, and of pure, direct and pleasant tone throughout. In her acting Mme. Frau shows her good training, and in her acting good association. Those who had fears for the success of "Carmen," which Lambardi put into a fine trance two years ago may breathe easier. Frau is at once a singer and an actress, and discloses her peculiar adaptability or non-adaptability to the caprices of Bizet's cigarette-girl, her performance cannot but have some pleasing features. In person she is a young woman, of graceful rather pretty face, and a figure which is decidedly buxom without being adipose.

Among old friends returned last night was Giuseppe Pimazzoni. Much of Pimazzoni's work last year was under a cloud of bad voice, but he seems to have emerged from this, and last evening his tone, though distinctly of very mature, was at all times sonorous and distinguished and at moments had a commanding in its breadth and dignity. Pimazzoni brought all the experience of a veteran to his interpretation of the Count di Luna, and his rendition of "Il Balen" was a masterful bit of work which found him a unanimous encore.

The test of any dramatic tenor singing the aria is the Herculean "Di Quella Pira," which assuredly was not made for tenoric babes and suckings—rather for none who have not fed on giant's food. Scalabrini's voice, in itself, was amply equal to the arduous demands of this short but intensely powerful melody. His spirit of interpretation, however, was entirely too lackadaisical, and almost utterly lacking in the proper tense dramatic spirit. Had his demeanor been in proportion to the strength and grandeur of his voice he could not have scored else than a genuine sensation. As it was, he was heartily encored.

Mme. Campoli's stage presence is somewhat spoiled by an embonpoint that makes her walk cumbersome and stage. Her voice, however, is not fat as to a voice that, save for a very slight tendency to irregularity, is one of remarkable brilliance and clarity. Her rendition of "Tacea la notte placida" was most commendable.

The orchestra played with general effect and precision, and the chorus sang with most unwonted tunefulness.

Tonight "La Boheme" will be given, the cast including Gerardi Graziani as Rodolfo, Modesti as Marcel, Ester Perabini as Mimi, Cecilia Tamantini-Bianchi as Musetta, Martino as Colline and the new comic bass of the company, Natale Cervi, in the buffo parts.

Last night Eduardo Lebegott directed. Tonight Agide Jacchia will resume the baton.

Week after next Oliver Morosco will give the well-known melodrama, "Sporting Life," in a big stock production at the Burbank Theater.

Apart from a number of turf and other features appropriate to the title, there will be a three-round go between William Desmond and a pug of local renown. Charlie Eyton will referee. Orchestra patrons will please refrain from shouting and climbing over the pits.

Italian residents and visitors in this city at present will unite forces Sunday afternoon in a large musical entertainment to be given at the Mason Operahouse for the benefit of the Italian earthquake sufferers. Italians will remember that Italy sent $400,000 to San Francisco during her hour of need and do not wish to be slow in showing the charity and kindness. The financial arrangements are in charge of the Italian Vice-Consul, while the programme is in the hands of Agide Jacchia, principal director of the Lambardi opera company, a number of whose principals have already volunteered their services.

This week's bill at the Los Angeles Theater offers five new acts, together with the usual picture ballad and motion pictures. Pastor and Merle, comedy acrobats, present a neat turn, the latter being an excellent athletic performer, while the woman is a very graceful dancer. Mme. Kessley's Models present an entire vaudeville show of their own, the manikins appearing upon their own stage, before their own audience. The five Musical MacLarens offer a turn above the average in performance, but very poorly costumed. De Voy and the Misses Sisters contribute an old-fashioned song and dance number, George Wilson, in an alleged Dutch make-up with a Cincinnati accent, tells a few Pan-Dutch stories and sings some Pan-Dutch songs.

The University of California Glee Club will give an entertainment at Simpson Hall next Monday evening. The management asserts that the organization is in excellent singing condition, and is giving better results than at any time in recent years. The list of soloists includes L. B. Marchbank, baritone; C. R. Morse, tenor; Al. Bowers, tenor; Franklin Carter, tenor, and Coleman Schwartz, violinist.

"Busy Night" is keeping the Fischer patrons busy with merriment this week. Will Armstrong as Flanagan, Ed Armstrong as Police Sergeant Sommers, Barney Williams as Cohen, and Jack Curtis were well cast for comedy parts. During the two acts a number of songs and chorus numbers are given.

"Poppyland," at Fischer's this week, is how attractive a clever man can make one of the short musical pieces such as are seen at Fischer's. The offering is the first under the direction of Herr Fischer's new producer, Ernest Alpein, who not only provided the cast and rehearsed the performers, but wrote the lyrics and the music for the show as well. Also he directs the orchestra during performances.

Pertinent to the telling of a diverting tale concerning the impositions put upon patients at a sanitarium whereof he is an inmate, practiced by an opium fiend, the piece serves to introduce several clever musical numbers, and at least one popularity which should prove a hit—"The Girl Worth While." This is a girl song with a ringing march chorus and a patriotic appeal of the time-honored sort.

Ben T. Dillon has the star role in "Poppyland," as the dope fiend, and plays it well. Aubrey Carr, Max Bloom, Libby Blondelle, Laurel Atkins, Frank Vack and Mildred Manning complete a cast which works together delightfully.

G. M. Anderson, moving-picture operator, who is here taking films of Southern California for use over the entire Orpheum circuit, arranged with Roy Knabenshue yesterday to take the latter's airship in flight, and also to go up in the same and take a series of aerial motion pictures of the city below. The ascent will be made the latter part of this week. A series of Catalina views will also be taken, and Mr. Anderson is now trying to find some practical scheme for the photography of the marine gardens on a clear and sunny day.

The Tournament of Roses on New Year's Day will make a number of films for the Orpheum circuit.

IF THE MARK OF GOOD CLOTHES
KNOW US FOR BEST VALUES
SINCE 1859

Extraordinary Value In Men's Shoes $3.50

You may not care to pay $5.00 or $6.00 for an all around shoe. If so, this shoe will interest you.

We are offering this week a Velour Calf Blucher, new style last, with oak tanned soles, military heels—equally as good as the best $4.00 shoes shown elsewhere—in all sizes and widths, at $3.50 a pair.

WE FILL MAIL ORDERS.

Harris & Frank
Leading Clothiers (INC.)
437-439-441-443 South Spring
Between Fourth and Fifth Streets

Tan Russia with Tan Gunmetal Tops
$4

Early Closing.

Christmas gone, this store returns to its practice of 6 o'clock closing every day including Saturday.

Like the great majority of reliable mercantile houses this store believes that all necessary trading can be done between 8 A.M. and 6 P.M.

The public should encourage this good movement by refusing to do business after 6 o'clock.

Staub's
Broadway, Cor. Third

Our January Bulletin
Will be ready in a few days. It is worth sending for. Drop up a postal today.
Vollmer-Jantzen Co.
7TH & HILL STREETS.

Womanly Beauty
is greatly enhanced by the proper dressing of the hair. The Weaver-Jackson
Hair Dressing
service is recognized as the most efficient and fashionable in this city. Our hair dressers are the most skillful and competent, and keep continually in touch with the prevailing modes. Your patronage solicited.
Weaver-Jackson Co.
443 So. Broadway

MELBALINE CREME
The finest toilet creme made—softens the skin; 50c.
OFF & VAUGHN DRUG CO.,
352 So. Spring.

J. W. Robinson Company
BOSTON DRY GOODS STORE
SO. BROADWAY 235-237-239 SO. HILL ST. 234-24

As advertised yesterday, several dozen decidedly smart street hats—our regular $12.50 to $22.50 lines—are to be sold today at SEVEN dollars.

(2nd floor, adjoining Oriental Dept.)

Women's Suits

Worth up to $40 for $18.75

Close to a hundred of this season's most popular styles in long coat suits marked for speedy clearance at $18.75, although most of them are well worth $35 and $40.

Splendid tailored garments of rich broadcloths, plain and striped serges, striped and checked mannish suitings.

Blacks, greys, greens, browns, blues and wisteria shades. Some of them shown in Broadway windows.

Boys' Clothing

Reduced a Quarter to Half

Stylish, serviceable clothing for boys at bonafide reductions of a quarter to half.

$6.00 and $7.50 Sailor Blouse Suits in sizes 5 to 10 years at $3.95.

$5 Sailor Blouse and Buster Brown Suits in 3 to 10-year sizes at $2.50.

Boys' $5 to $15 Single-breasted Knickerbocker Suits in 8 to 16-year sizes at a quarter off—$3.75 to $11.25.

Boys' $5 to $12.50 Sailor Blouse Suits in 5 to 10-year sizes at $3.75 to $9.35.

Boys' White Felt Sailor Hats at half.

Boys' and Girls' Tam-o'-Shanter Caps of velvet, serges, leather and "Bearskin" at just half—$1.00 Tams at 50c, and so on up to the $2.50 grades at $1.25.

(Main Floor, Hill St. Entrance.)

Women's 50c & 75c Undervests 3 for $1

In addition to the clean-up of broken lines at prices averaging fully a third under regular there is an enormous lot of women's fine lisle vests of the 50c and 75c grades which we took from an overstocked jobber at a price that will permit selling at three for $1.

Some are mercerized; some plain; some with crocheted fronts; all run with silk ribbon.

$1.25 UNION SUITS 75c. Munsing Union Suits of fine cotton and merino, in small sizes only.

50c GARMENTS 35c. Misses' and women's fleece-lined Vests and Pants at 35c each; regularly 50c.

Broken lines of the very finest imported Wool Underwear for women reduced a third.

(Main Floor, Near Hill St. Entrance.)

Children's $1 heavy Cotton Union Suits at seventy-five cents.

OSTERMOOR MATTRESSES
Coulter Dry Goods Co.
MCCALL PATTERNS
219-229 S. BROADWAY
824-828 SO. HILL ST.
VISIT OUR FOURTH FLOOR CAFE—OPEN FROM 11:30 TO 5:30

Stylish Suits $20.00

Entirely unnecessary to pay full price when you may take advantage of this timely reduction of ours on fixed styles in tailored cloth suits whose wear-time has only fairly begun.

Their new prices bear little relation to the high quality and character of the garments concerned. Their style correctness is assured or they wouldn't be here. And that's just the point—we don't want a single one to lag ever so little behind the fashions before it finds a new owner, so we put a price on them that is bound to move them quickly.

Light, medium and dark shades; practically all sizes, even the larger ones—novelty suitings, both imported and American made; fine broadcloths and fancy worsteds—every material that has found favor this fall and winter.

There are suits in the sale now bearing price-tags of $45 and even higher; any number of $30 and $35 values, all at.....$20

Finest Undermuslins
At Worth-while Savings

It's a source of great satisfaction to us, and we know it will be to you as well, to know that the undermuslin garments we're offering below regular worth during this sale are exactly as good, in every detail as those we sell at regular prices from regularly-purchased lines.

And the reason for it is—these are sample lines from well-known factories—among them the famous Home-Made brand of undermuslins; fresh and perfect. Other lines represent purchases at less than prevailing prices, which bring the garments to you for less than true worth. Drawers, gowns, corset covers, skirts, chemises and two-piece combination garments are included; all substantially under our regular fair prices.

Automobile and Steamer Rugs Must Go

We've only a few of these automobile and steamer rugs left; we don't want to have them appear on our inventory sheets; hence these price-cuts

$30 rugs will be $25, $25 rugs will be $20, $22.50 rugs will be $18
$20 rugs will be $17, $12.50 rugs will be $11

Silk Gowns to Measure

How often do you hear some one say, "I would have a silk dress made if I only knew a reliable dressmaker!" Our Fourth Floor Dressmaking Parlors are in charge of Mme. G. H. Cooper, a modiste of long experience, who will gladly give estimates as to the cost of making up gowns, party frocks, waists, skirts and like garments from silks.

Silk gowns may be had, complete, for $55 and higher, from plain or fancy silks. Particulars at the Silk Goods Section.

New black Oriental Motora silks are a distinct novelty for spring, 1909; 24 inches wide, in exclusive patterns.....$1.75

New black satins—yard wide—satin Duchesse, Majestique, Anglais and Melba, in soft finish, for gowns, cloaks, etc., at $1.50, $1.75, $2.00, $2.50 and $2.25 a yard.

Do You Need Draperies or Rugs?

such real bargains as these are the result of our determination to get stocks in first-class shape for inventory and spring arrivals. Profit by our price changes.

Irish Point, Brussells net, Cluny, Bonne Femme Lace Curtains; white or Arabian; regularly $6, $7 and $8, to close.....$4.00 pair

Bigelow Arlington rugs, 9x12, rich two-tone red patterns; regularly $42.50, for $28.00; 8.3 by 10.6 size, regularly $40.00, for.....$25.00

Wilton velvet rugs; flowered and Oriental colorings; regularly $21, now $17.50; 9x12 size.

Hand drawn squares and bureau scarfs, ranging in sizes from 18x18 to 36x36 inches; to be closed out from the Drapery Section.

$1.40 linens are 75c; $1.10 linens are 60c; 75c linens are 40c; 55c linens are 30c; 40c linens are 20c, and 20c linens are 10c apiece.

Rope and leather portieres, single and large double door styles; good colors; $2.50, $3.50, $5.00, $7.50 and up to $30 values for $1.75, $2.25, $3, $4.50 and $18.00 each.

Switches Re-Priced Today

One reason for the instant popularity of this new section devoted to the selling of hair accessories, is the fact that all of our goods are of thoroughly good quality; thoroughly reliable. We offer today certain special inducements for your better acquaintance with values here:

Straight and wavy switches, in all shades except gray; 18 to 24 inches long; lines that we sell regularly at $1.50, $2.50 and $4.50 apiece, will be $1, $1.50 and $3 each. Full new assortments of hair nets in all shades; hair rolls, and a splendid line of carved barettes—shell or amber. Puffs in groups of four, $1.50; groups of eight, $2.50. Billee Burkes, which we sell every other day for $5.00, now.....$3.50

COULTER DRY GOODS CO.

Newberry's

Welcome a Comparison of Prices

25c per lb.—Royal Hotel Coffee—25c per lb.
Equal to any 35c Coffee on the Market.

New Maine Corn.....12½c can
Dozen.....$1.40
Western Corn, ...2 cans 15c
Standard Tomatoes ..4 cans 25c
Rosebud Peas .....4 cans 25c
Champion Peas.

Quaker Corn Flakes, 2 pkgs..15c
Quaker Family Oats, 5-lb. pkg.....25c
Fancy Rice Pop Corn, per lb. 5c
Good rice, 4 lbs. 25c

15c per lb.—Fancy Mixed Dessert Nuts—15c per lb.

Del Monte Brand Fruits in Cans.

Diamond Brand Fard Dates, 2 pounds 25c
Fancy California Figs, ½-lb. pkg., 10c; 1-lb. pkg. 15c
Cluster Raisins (fancy,) lb. 15c
Imported Layer Figs, lb.....20c

Apricots, Peaches, Plums, Pears, Cherries, Logan berries, Blackberries, Strawberries, Muscat Grapes — No. 2½ Can 20c Cans $2.25 Doz.

3 for 25c—Home-made Bread, "Own Baking"—3 for 25c.
All kinds. Regular 10c loaves.

216-218 S. Spring St.

Cor. Pico and Catalina : : : : 25th and Hoover Sts.
2106 East First St. Avenue 50, Highland Park.

JUST PUBLISHED—A Brilliant Modern Novel

THE WILD WIDOW

By GERTIE DE S. WENTWORTH-JAMES

The Cincinnati Times-Star says: "Let us introduce the 'Wild Widow.' She comes from England, where Paul of 'Three Weeks' lived. Gertie De S. Wentworth-James is the authoress. It is frankly an unusual story that comes perilously near the jumping-off place into the realms of unclad and virgin realism. It is passionate, palpitating and ingenious. The plot is unusual and the English readers liked it much."

The Milwaukee Free Press says: "'The Wild Widow' is well named. Katherine Orlitson, with her striking looks and red hair, is the adventuress of imagination and originality. Her friend, Honora, was one of the true feminine type, Katherine being one of whom it was sure to be said that the gray mare was the better horse. Between them these ladies contrive to juggle with some of the deadly sins and to fracture several of the commandments, and when at last it turns out that none of the ten is broken beyond repair, nobody will be more justly surprised than the reader of this extraordinary tale."

1 volume, 12mo, cloth, gilt; portrait of author. Price, $1.50
At all booksellers or sent postpaid on receipt of price by the publishers.

EMPIRE BOOK CO., 68 Murray St., New York

A Wise Resolution

In 1909 buy your Meats, Fish, Poultry, Game, Vegetables and Fruits at YOUNG'S MARKET,
Phone Ex. 629. Main 2124.
420 S. Broadway, Central and Gladys.

You Save 40 Per Cent on Men's Wearing Apparel At the Cut Rate Clothing Co.
306 South Spring St.

JEWELRY
BROCK & FEAGANS
Jewelers
437-439-441 Broadway.
With Style and Quality.
You are welcome to visit the largest jewelry store in the West. Like a wonderful exposition of Art, it is one of the sights of California.

Manco Salmon
At All Grocers

MEN'S SUITS $ MADE TO ORDER SCOTCH TAILORS 15
330 SO. SPRING

Talking Machine EASY TERMS
J. B. Brown, Music Co.
643 South Broadway.

Hoffman's
THE LARGEST Millinery HOUSE ON THE PACIFIC COAST
324-326 S. SPRING ST. LOS ANGELES

THE HUB
154-156-158-160 N. Spring St. Los Angeles
Suits and Overcoats Now Half Price
—Ask Why—

San Francisco Office
Los Angeles Times
1206 Call Building
Phone: Kearney 2121
J. L. Brown Rep.

Advertisements and Subscriptions received. Southern Californians, when in San Francisco, can have their mail sent in care of The Times Office. COPIES OF THE TIMES ON FILE.

Columbia Talking Machines
Open evenings. BURTON MUSIC CO., 758-760 S. Broadway. Hamburger's stores faces us.

Two disc records for price of one. We exchange used records. See us.

Bartlett Music Co. Opp. City Hall, 231-35 S. B'way

EVENTS IN LOCAL SOCIETY.

Mrs. Wellington B. Wheeler,
who will entertain with a house warming early next month.

LIEUT.-GEN. AND MRS. ADNA R. CHAFFEE of No. 987 Magnolia avenue entertained last evening with a dinner in compliment to their son, Lieut. Chaffee, Jr., and his wife, who on Friday will conclude a visit of two weeks at the home of their parents.

—o—

Returned Home.

Mrs. E. W. Holliday of No. 2146 West Adams street, has returned from a delightful visit to her son and daughter, Mr. and Mrs. H. M. Gotham, at their home in the Ojai Valley. Mrs. Holliday is entertaining as house guest, Mrs. Hosley of Washington, D. C., widow of Commander Harry H. Hosley, U.S.N.

—o—

Engagement Announced.

Mr. and Mrs. J. C. Cliff of No. 2707 La Salle avenue, formally announce the engagement of their daughter, Miss Lulu Cliff, to William Hunting Cooper.

—o—

Wedding Announcement.

Announcement is made of the wedding of Miss Edith A. Swartzbaugh and Wellington B. Wheeler, Christmas Day, at their own home, No. 6223 McKee avenue. The service was read by Rev. J. W. Maddux, in the presence of the immediate family only. Following the ceremony a Christmas dinner was served, and later, Mr. and Mrs. Wheeler left for a trip through the North. Upon their return they will entertain with a house warming.

—o—

Evening Musical.

Mrs. W. E. Ferrish of No. 1280 West Thirtieth street entertained with an evening musical and dancing party Monday evening, in honor of her son, Paul M. Ferrish, and her sister, Miss Helen Doherty of San Francisco. The home was decorated with Christmas colors. The hostess was assisted by Miss Margaret Doherty and Erwin Walters. The guests were: Miss Molly Doherty, Miss Marie Muller, Miss Anna Muller, Miss Lena Truxler, Miss Stella Truxler, Miss Zoeh Fluett, Miss Gertrude Lemiux, Mrs. Walters, Miss Edith Myers, Miss Angie Myers, Miss Edith Malcolm, Miss Marie Albers, Miss Clara Albers, Miss Gertrude Albers, Miss Foin, Miss Mary Jenkins, Irwin Jenkins, Louis Jenkins, Mr. Newman, Mr. Palmer, Leo Lemiux, Mr. Muck, Vincent Dunn, John Green, Harry la Dow, Mr. Foster, H. Foster, George Ries, Clem Ries, Charles Dommis, Harold Anderson and E. Ries.

—o—

Feted by Daughter.

Mr. and Mrs. W. B. Hanscome of Denver are guests at the home of their daughter, Mrs. W. P. Haber of No. 5518 Pasadena avenue. Mr. and Mrs. Hanscome are delighted with Southern California, and will probably make it their future home.

—o—

Dancing Party.

Mrs. Eyre Barrow-French entertained at her home, No. 627 St. Paul avenue, with a delightful dancing party in honor of her son, Dwight Whiting. Dancing was enjoyed in the drawing-room, where red beech branches formed an attractive background for the simple girlish gowns worn by the guests. Arend's Orchestra was stationed on the porch, which was inclosed and banked with palms. The dining-room also was brightened with branches of the red Beach rose. Potted palms and ferns were also used. The hall and outdoor dining-room were amassed with greenery and hanging baskets. Supper was served above stairs, where the only decorations were of English holly. A large tree ornamented one corner of the large room, and over the tables were scattered sprays of the red berries. Red-shaded candlesticks and unique favors completed the attractive arrangements. The guests who enjoyed the affair were: Miss Fanny Todd Carpenter, Miss Marjory Utley, Miss Cora Ives, Miss Annette Ives, Miss Mona Botsford, Miss Charlotte Crane, Miss Jane Rolling, Miss Emma Conroy, Miss Marjorie Conroy, Miss Mildred Burnett, Miss Katherine Barbour, Miss Louise Hunt, Miss Louise Keeney, Miss Romanie Poindexter, Miss Viola Van Derieck, Miss Chonita Van Derieck, Miss Fannie Thompson, Miss Lillian Van Dyke, Miss Margaret Hughes, Miss Jennie Bulkley, Miss Emily Newlin, Miss Bertha Pillsbury, Miss Edith Bryan, Miss Jillette Borden, Miss Georgia Off, Miss Eleanor Banning, Hamilton Rolling, George Caswell, Howard Pratt, Harold Pratt, Douglas Van Dyke, Russell Clark, Edward Eisen, Lawrence Van Derieck, Wilfred McKinley, Hugo Vicher, Harold J. Harrell, Howard Wells, Ralph Wells, Wheeler Chase, George Pillsbury, Hancock Banning, Cosmo Morgan, Everett Barker, Mellin Chamberlain, Clare Woolwine, Mr. Hutton, Ainslee Kelckhoffer, Robert Poindexter, Emory Skinner, David Conroy, George Kelly, Jack Wells and George Whiting.

—o—

From Arizona.

Mrs. E. B. Lindesmith of No. 1008 East Thirty-third street is entertaining as guests Mrs. Frank Rigdon and Miss Nell Wood of Douglas, Ariz.

—o—

Recent Wedding.

A quiet wedding was recently solemnized at the home of Mr. and Mrs. C. W. Gridley of No. 1624 Gramercy Place when Miss Nellie N. Carey was united in marriage with Nathan Nolle. Both young people are from St. Paul, Minn.

Southern California's leading horticultural industry, the growing of citrus fruits, is described by an expert in the forthcoming Midwinter Number of The Times.

One Cent for "Liners."

The established price of 1 cent per word will apply to classified announcements inserted in the big news sheets of The Times on January 1.

All editions sold on that day will contain the usual two news parts of the daily paper, in which will be printed all "want ads," under their various classifications. Considerable extra circulation will be afforded patrons who desire to place announcements, either display or classified, in the news sheets appearing on New Year's Day.

Suburban Deliveries

Hollywood, South Pasadena, Oneonta Park, Oak Knoll, Alhambra, Monday, Wednesday and Friday.

Pasadena:

Tuesday, Thursday and Saturday.

Beaches:

We prepay express charges to all points within a radius of twenty-five miles on orders of assorted goods amounting to ten dollars or more.

Goods delivered direct to the door. Send for our 1909 Catalog. You will find it of great value in ordering.

You are invited to open an ACCOUNT with us.

H. JEVNE CO.

Broadway and Sixth Sts.
208-210 So. Spring St.
New Sunset Phone Bway. 4900.
Home Phone Ex. 99.

The Good Of It

This is the season of good-will, good cheer, good resolves and good fellowship. It is good to have these good seasons if for no other purpose than to draw the good in us to the surface.

A good resolve this week is to give your patronage to merchants and public purveyors generally who "make good" or "deliver the goods," as it is called. In this way you promote good service and become in a measure a public benefactor.

Recognize merit wherever you see it and put the stamp of your approval thereon.

Water ices for water-wagon patrons in delicious flavors, and of established purity.

Christopher's

241 So. Spring St.

READ AGENCY CHANGES.

Beginning January 1, H. W. Clough and George O. Jenner will sever their connection with the Read Advertising Agency, and start a special advertising service for a limited number of clients. The Read agency will remain at its present location in the San Fernando building. It intends to extend its business in mail order and national advertising, but will continue its present copy and art departments.

REDUCTION SALE

Men's Suits and Overcoats Made to Order at Big Discounts

We absolutely refuse to carry a single piece of woolen over until next season. We are determined to close them out, therefore prices have been cut to below cost. Every pattern in our house is new and all go during this sale. The quality and workmanship are up to our usual high standard—nothing reduced but the price.

All $20 Suits Reduced to $15.00
All $25 Suits Reduced to $18.50
All $30 Suits Reduced to $22.50
Overcoats Same Reduction

KING The Tailor

452 South Spring St., East Side, Near Fifth

Pig 'n Whistle

Registered

It's the mixing and the blending that

Makes Our Candies

Pig'n Whistle

ON BROADWAY
Between Second and Third Streets
NEXT TO THE CITY HALL

SALE
of Smoke and Water Damaged Goods

As a result of the Occidental Hotel fire last Sunday, our basement was flooded with water and the entire store filled with smoke. No goods were burned or damaged by fire. But the odor of smoke is noticeable on everything. In fairness to the public we could not keep these goods and sell them as new, first-class merchandise, though the appearance and wearing quality are not injured in the least. Therefore we have decided to sacrifice our entire stock without reserve. We want to close out everything in the shortest possible time. We have made the prices that will do it. It really means selling new goods at fire sale prices.

Sale Starts This Morning

The Juvenile Co. carries the very finest clothing, hats and furnishings for children, boys and young men. Our regular prices are the lowest possible for dependable goods. The values we offer during this sale should attract every mother in Los Angeles and vicinity. Remember—nothing reserved—entire stock to be sold at a big discount. Here's a hint of the values:

Young Men's Suits

Our entire stock, including the famous Society brand, for which we are exclusive agents. Latest styles—all shades and patterns—

$15 and $17.50 Values	$12.85
$20 and $22.50 Values	16.45
$25 and $27.50 Values	19.65
$30, $32.50 and $35 Values	23.85

Boys' Knicker Pants Suits

All ages from 5 to 17 years. Fancy patterns and blue serges—all included—

$4.00 Values	$2.85
5.00 Values	3.45
6.50 Values	$4.35
7.50 Values	5.65
10.00 Values	7.45

Better grades at same reduction.

Boys' $3, $4, $5 Bathrobes $2.65

25 Per Cent. Off

on all boys' and young men's cravenettes and overcoats.

20 Per Cent. Off

On all boys' and girls' reefer coats (reds included), sailor suits and Russian blouses. 20 per cent. off on all single Knicker pants and long trousers. 20 per cent. off on all children's, boys' and young men's furnishings.

Hats and Caps

None reserved—all the latest styles—

50c Caps...	25c	$1.50 Hats...	$1.15
75c Caps...	55c	$2.00 Hats...	$1.65
$1.00 Caps...	70c	$2.50 Hats...	$1.85
$1.50 Caps...	$1.15	$3.00 Hats...	$2.35

NO GOODS EXCHANGED

The Juvenile Co.

429 So. Broadway

Worth 20c a Sack More

WASHBURN-CROSBY CO. — WASHBURN'S TRADE MARK Gold MEDAL FLOUR

GOLD MEDAL FLOUR

Costs No More

Does the soap you use rinse easily?

Yes? Then it has at least one of the qualities of a good soap.

Apply this test to Ivory Soap. Note the lightness and brightness of the lather. Note also how easily it is removed—dip your hands in the wash-bowl and off comes the lather.

Ivory Soap

99 44/100 Per Cent. Pure.

BEEMAN & HENDEE.
447 South Broadway.

Juvenile Clothing

Boys' Suits $5.00, $6.00, $7.00, $8.00 Suits for $3.50
$9.00, $10.00, $12.00, $13.00 Suits for $6.50

Girls' Coats $16.00 to $18.00 Coats for $10.50
$18.00 to $28.00 Coats for $13.50

All Art Novelties 1/3 Off

Boxes suitable for handkerchiefs, hat pins, gloves or ribbons; also desk sets, and writing tablets, fancy and opera bags, picture frames, sachets, needle cases, etc.

Six Months Music Lessons Free with any piano purchased.
Payments $5, $6, $8 or $10 Monthly.
LUCORE PIANO CO.,
Seventh and Hope Streets.

NEW FALL SUITS
Men's hand-tailored clothes—$15, $20, $25. Why pay more?
Lowman & Co
120-131-133 S. SPRING ST.

CHICHESTER S PILLS
THE DIAMOND BRAND.
Ladies! Ask your Druggist for Chi-ches-ter's Diamond Brand Pills in Red and Gold metallic boxes, sealed with Blue Ribbon. Take no other. Buy of your Druggist. Ask for CHI-CHES-TER S DIAMOND BRAND PILLS, for 25 years known as Best, Safest, Always Reliable
SOLD BY DRUGGISTS EVERYWHERE

Schools and Colleges.

HEALD'S COLLEGE
Ocean Park, California
Commercial, shorthand, grade and High School subjects, languages, music, elocution and art.
Complete Courses; first-class instructors. Good building; fine new equipment.
Boarding; good accommodations in same building at low rates.
SPECIAL.—Board, room and tuition in the Business or Shorthand Department, six months, $150.00; three months, $80.00. Only ten will be enrolled at this special rate. Regular rates $20 to $25 higher. Write for catalogue, stating course in which you are interested.
HEALD'S COLLEGE
132 Pier Avenue
OCEAN PARK, CAL.

Marlborough School for Girls 895 West 23rd Street
REOPENS SEPTEMBER 29TH.
Certificate admits to college. Pupils under fourteen not received.
Reference from school last attended absolutely necessary if applicant is unknown to the principals.
MRS. GEORGE A. CASWELL, Principal.
MRS. GRACE WILTSHIRE, Associate Principal.

Marlborough Preparatory School
636 West Adams street. Home and day School for girls under FOURTEEN YEARS OF AGE. Pupils received at any time. 2nd semester begins February 2. MISS H. B. LINDLEY, Principal.

The Brownsberger HOME SCHOOL
957 W. Seventh St.
New Term Opens January 4.
Commercial, Shorthand, Penmanship and Preparatory courses. Send for catalog.

MISS WING'S SCHOOL FOR GIRLS
1228 Alvarado St.
Day and boarding. From kindergarten to college. University teachers. Winter term opens January 4th. New classes in music, dancing and cooking. Call for new announcement of courses. Ethelwyn Wing, M.A., Principal. Home Phone 53144.

English Classical School
Pasadena, Cal.
Day and boarding school for girls and young women. Certificate admits to colleges, post-graduate courses, art, music, gymnasium.
ANNA B. ORTON, Prin.
Tel. Home 894.

California Business College
Individual instruction. Day & evening classes.
Wright & Callender BUILDING
3d Floor 332 S. Hill

100 WORDS A MINUTE IN SIX WEEKS — **"PRIVATE TUITION" "ECLECTIC"**
Bus. College, Shorthand, Typewriting, Penmanship, Right Schools of Methods

HEALD'S Business College
The Southern California School
234 S. Grand Ave. J. W. LACKEY, Manager

California School
For Boys—1911-42 Loveland Avenue. Boarding and day. Primary grammar and ninth grade. Military drill, phys. cult., sloyd, basketry. N. William Brick, A.M., Prin. Phone 1167

CALIFORNIA MILITARY ACADEMY
SANTA MONICA, CAL.
College preparatory and business courses. In winter climate. Only school in the city of Los Angeles situated directly on the Pacific Ocean. Catalogue on application.

Woodbury Business College
New Hamburger Bldg. Entrance 332 W. 3rd

HARVARD SCHOOL (Military)
Western Ave., 10-acre athletic field. Write for illustrated catalogue. Phone 1767.
Grenville C. Emery, Litt. D., Head Master

URBAN ACADEMY
9th and Beacon Sts. Phone
Military Boarding and Day School FOR YOUNG BOYS AND GIRLS

MISS DE LAGUNA AND MISS VAN DEUSEN
SCHOOL FOR GIRLS
THE WESTLAKE SCHOOL
Accredited to leading colleges. 617 South Alvarado street. Main 6900. Home 1251.

L. A. Conservatory of Music and Art
Emily J. Valentine, Pres.
327 1-2 So. Spring St. Established 1895.
Phones 12256, Main 6900

GIRLS' COLLEGIATE SCHOOL
(Formerly Rossar)
ADAMS AND HOOVER STS.
ALICE K. PARSONS, JEANNE S. DENNEN, Principals.

ADAMS HEIGHTS SCHOOL
1839 West Adams street. Boarding and day school for girls under 15 years. Boys admitted to kindergarten.
School opens September 29.
Miss Thomas and Miss Musgrove, Principals

YALE SCHOOL
T. G. Adams, B.A., Head Master (Yale)
Boarding and Day School for Boys.
Gymnasium. Illus. Cat. Main 6254.
209 NORTH UNION AVENUE.

Boynton Teachers' Agency
Established 1892, supplies teachers of all grades to schools and families. Register normal prepares teachers for certification. Begin Jan. 11. 525 Stimson Block. Both phones

Miss Allen's School
13th Year.
For Nervous and Backward Children
1816 Georgia Street.

Los Angeles Business College
Established 1888.

ONE PRICE; PROMPT DELIVERY
Pease Bros. Furniture Co.
640-646 SOUTH HILL ST.

DONAVAN-SEAMAN COMPANY
Fine Diamonds
253-255 S. Spring St., Douglas Block

Capable of Varied and Artistic Arrangement
Globe-Wernicke "Elastic" Bookcases
Sold by
CALIFORNIA FURNITURE CO.
Broadway, 639-645

"Walk-Over"
Shoes $3.50, $4,
J. F. Hughes, Pres.
111 S. Spring and Cor. 4th

LET US SEND YOU PARTICULARS
about the club through which you can get the New Standard Encyclopedia at half price, payable a little at a time. A postal addressed to The Times will bring you full information and a sample book.

Schools and Colleges.

HEALD'S COLLEGE
Ocean Park, California
Commercial, shorthand, grade and High School subjects, languages, music, elocution and art.
Complete Courses; first-class instruction. Good building; fine new equipment.
Boarding; good accommodations in school building at low rates.
SPECIAL.—Board, room and tuition in the Business or Shorthand Department, six months $13.50; three months, $50.00. Only ten will be enrolled at this special rate. Regular rate, $20 to $75 higher. Write for catalogue, stating course in which you are interested.
HEALD'S COLLEGE
132 Pier Avenue
OCEAN PARK, CAL.

Marlborough School for Girls 865 West 23rd Street
REOPENS SEPTEMBER 29TH.
Certificate admits to college. Pupils under fourteen not received.
Reference from school last attended absolutely necessary if applicant is unknown to the principals.
MRS. GEORGE A. CASWELL, Principal.
MRS. GRACE WILTSHIRE, Associate Principal.

Marlborough Preparatory School
626 West Adams street. Home and Day School for girls under FOURTEEN YEARS OF AGE. Pupils received at any time. Second semester begins February 1. MISS IDA B. LINDLEY, Principal.

The Brownsberger HOME SCHOOL
957 W. Seventh St.
New Term Opens January 4.
Commercial, Shorthand, Penmanship and Preparatory courses. Send for catalog.

MISS WIRO'S SCHOOL FOR GIRLS
1226 Alvarado St.
Day and boarding. From kindergarten to college. University teachers. Winter term opens January 6th. New classes in music, dancing and cooking. Call for new announcement of courses. Miss Ethelwyn Wing, M.A., Principal. Home Phone 53144.

English Classical School
Pasadena, Cal.
Day and boarding school for girls and young women. Certificate admits to colleges. post-graduate courses, art, music, gymnasium.
ANNA B. ORTON, Prin.
Tel. Home 991.

California Business College
Individual instruction
Day & evening classes
Wright & Callender BUILDING
36 Flower 4th & 5th

100 WORDS A MINUTE SIX WEEKS "PRIVATE" "TUITION" "ECLECTIC" Bus. College and Night School of Music

HEALD'S Business College
(The Southern California)
Cor. S. Grand Ave. J. W. LACKEY, Manager.

California School
For Boys—1949-52 Loveland Avenue. Boarding and day. Primary gram. and ninth grade. Military drill, phys. cult., sports, handiwork. N. William Brick, A.M., Prin. Home 53144.

CALIFORNIA MILITARY ACADEMY
SANTA MONICA, CAL.
College preparatory and business courses. Mild winter climate. Only school in the vicinity of Los Angeles situated directly on the Coast. Catalogue on application.

Woodbury Business College
New Hamburger Bldg. Entrance 232 W. 6th.

HARVARD SCHOOL (Military)
Western Ave., 10-acre athletic field. Write for illustrated catalogue. Phone 72147.
Grenville C. Emery, Litt. D., Head Master.

URBAN ACADEMY
9th and Beacon Sts. Phone—53867.
Military Boarding and Day School FOR YOUNG BOYS AND GIRLS.

MISS DE LAGUNA AND MISS VANCE'S
SCHOOL FOR GIRLS
THE WESTLAKE SCHOOL
Accredited to leading colleges. 612 South Alvarado street. Main 668. Home 1855.

L. A. Conservatory of Music and Art
Emily J. Valentine, Pres.
327 1-2 So. Spring St.
Established 1885.
Phones 12256, Main 668

GIRLS' COLLEGIATE SCHOOL
"ADAMS HOUSE"
ADAMS AND HOOVER STS.
ALICE K. PARSONS, JEANNE W. DENNEN, Principals.

ADAMS HEIGHTS SCHOOL
1939 West Adams street. Boarding and day school for girls under 15 years. Boys admitted to kindergarten.
School opens September 28. West 866.
Miss Thomas and Miss Musgrove, Principals.

YALE SCHOOL
T. G. Adams, B.A., Head Master (Yale)
Boarding and Day School for Boys. Fine Gymnasium. Illus. Cat. Main 6334. West 299 NORTH UNION AVENUE.

Boynton Teachers' Agency
Established 1892, supplies teachers of every grade to schools and families. Boynton normal prepares teachers for certification. Begin Jan. 11. 325 Stimson Block. Both phones.

Miss Allen's School
13th Year.
For Nervous and Backward Children.
1816 Georgia Street.

Los Angeles Business College
Established 1889. 617 W. 7th

ONE PRICE; PROMPT DELIVERY
Pease Bros. Furniture Co
640-646 SOUTH HILL ST.

DONAVAN-SEAMANS COMPANY
Fine Diamonds
233-235 S. Spring St., Douglas Bldg.

Outside of Varied and Artistic Arrangement
Globe-Wernicke "Elastic" Bookcases
Sold by
CALIFORNIA FURNITURE CO.
Broadway, 639-645

"Walk-Over"
Shoes $3.50, $4, $5
J. F. Hughes, Prop.
111 S. Spring and Cor. 4th & Hope

LET US SEND YOU PARTICULARS
about the club through which you can get the New Standard Encyclopedia at half price, payable a little at a time. A postal addressed to The Times will bring you full information and a free book.

FACTS, FEATURES AND FANCIES FOR WOMEN

BY MISS SYDNEY FORD.

Instead of the simple embroidered handkerchief linen frock that anxious and imaginative correspondents had announced as the coming out gown for Miss Ethel Roosevelt, she appeared radiant in white satin, Monday night, while her mother wore dark blue satin. This only gives emphasis to the wide popularity of this fabric which our grandmothers loved. In fact, satin is so much in vogue this season that it has been fashioned into tailor-made suits, luncheon gowns, carriage and reception costumes, ball dresses, negligees, hats and slippers.

A part explanation for its vogue is gleaned from the fact that this material was extremely fashionable during the reign of the Louis, the directoire and the first empire.

In these days, as well as in Paris today, satin only makes its début in the guise of a hat and gown, but many an imprudent American shopper puts a coat suit of it and a hat to match and wears this costume for evening or to the office.

The proper place for satins is at present, for calling gowns, dinner and ball dresses. They come in nearly all colors, but coral pink, ashes of rose, taupe, cerise, and a deep orange are counted among the most beautiful shades.

Mrs. Taft at her reception in Washington early in December, wore a new weave of satin suggestive of the Oriental fabric, but more soft and pliable. Next to satin ranks broadcloth, many of the maids and matrons who attended the Taft reception appearing in great suits of this material.

• •

The Newest Toques.

I took a look at them all going down Broadway, yesterday. Those made of velvet are usually finished with a tail hanging on one side, fastened with a jeweled buckle. Rough-haired beaver is popular in Paris.

Marabout is dyed all shades, notably the mat-colored and pale brown, and is frequently trimmed with a huge silver or gold motif of coiled metal cord, which holds the quills or feather in place.

A knot of vivid roses of waxen camellias often replaces the feathery trimming.

Clipped feather is a popular material and huge toques of purple or crimson feathers, clipped so as to give a soft effect, look not unlike enormous "chous" poised on the head.

From Paris comes the craze for jet, not being noticed in Los Angeles. Enormous double dahlias, daisies and water lilies are carried out in jet, each petal being cut into three or four parts, while teasels and thistles constructed from jet spikes are likewise used to encircle the new models.

Another sensation of today is the return in favor of the Nelson hat. This, which resembles the cocked hat of a naval officer, placed lengthwise across the head instead of with the point in front, is usually designed in marabout or velvet, with a little velvet cockade, and the inevitable feather on the left side.

To wear with these huge toques in afternoon attire, instead of the fur necklace, many women are adopting large satin scarfs, three-quarters of a yard in width, hemmed with fur, which are wound round the throat and fall over the shoulders in the latest approved style. Sometimes there is an interlining of cashmere to give added warmth.

• •

Collars and Cuffs.

A girl who is handy with her needle should be ready with collar-and-cuff accessories in an entirely new effect that will be much worn during the coming spring.

The collar is a straight band turnover, and the cuffs turn back, slightly pointed on the outer edge.

The material employed is a fine open-barred muslin, worked with a colored mercerized thread. A row of eyelets is set on—one dot in each square of the fabric, alternating with a row left plain, the rows going up and down. Both collar and cuffs are finished with a narrow hem of lawn, in the color used for the decoration.

• •

Health and Good Looks.

Fill a muslin bag with hops. Dip in boiling water, and when the violence of the heat has passed off lay it on the part, and cover with a warm towel. From time to time the dipping may be repeated. This is an old wife's remedy for colic. The water squeezed from the bag may be used as a fomentation for inflamed parts.

Every woman knows peroxide of hydrogen to be one of the "golden" hair tonics. It has, however, well-appreciated medicinal properties. One part of the pure drug mixed with seven parts of distilled water makes an excellent lotion for discharging sores. It may be used as a mouth wash when the gums are tender and disposed to bleeding. As the drug is sometimes given in teaspoonful doses, it may be considered as free from poisonous properties, but don't take it.

You cannot sleep without plenty of fresh air in the room, take just so much poison into the system. It means that you breathe the same air over and over again, and then you wonder why you feel so heavy and languid in the morning. No matter how cold the night, open your window as far as it will go. Then wrap yourself up properly, you will not feel the cold. Wear a flannel gown and something over your head. The last thing before going to bed, fill a bottle with hot water, cork it tightly and place it in the bed. If you have plenty of bed coverings you will be as warm as possible all night.

• •

Maple Caramels.

Put together in a granite saucepan one pound of granulated sugar, just enough cold water to dissolve the sugar, and a quarter teaspoonful of cream of tartar. Simmer over a slow fire and stir steadily. When a little dropped into cold water can be moulded to a paste between the thumb and finger and is about as stiff as putty, flavor with enough vanilla to give the desired flavor, take from the fire and set aside until quite stiff. Work to a soft paste, put upon a pastry board sprinkled with powdered sugar and roll out in a sheet, then cut into squares.

• •

Footwear Novelties.

A Los Angeles dealer tells me that the kid and satin evening slipper has been ousted by those of gold, silver and bronze. The latter is high in favor. This is good news to girls who must be economical and who cannot afford to get new slippers every week or have them renewed and cleaned.

The bronze ones are more serviceable than any except patent leather and the latter are not nearly as dressy and appropriate. The bronze ones are in the fashionable sandal shape, with beaded straps across the instep, as well as in the short toe slipper with a butterfly of gold as an ornament.

Silk stockings are now made in a perfect bronze color to go with the slippers and they should be got. A foot does not lok its best when covered with a bronze slipper and a stocking several shades lighter. It is not correct to wear stockings of other color with the bronze slippers, as it is with those of silver, gold and white satin.

There is a preparation sold at the shoe stores to renew the bronze. It is easy to put on whenever the kid loses its first freshness. It can be applied at home and does not need an expert to do it.

• •

Novel Marriage Bell.

A Baltimore bride hit on a novel way of presenting souvenirs to her bridesmaids the other day when she concealed in the heart of a wedding bell eight beautiful belt buckles, each put up daintily in a box with the monogram of the bride and groom on top. Attached to each package was a white ribbon. At the close of the wedding supper the bride rose and said: "I will ask my bridesmaids to wish me luck by ringing my marriage bell." As each girl gently pulled one of the ribbons depending from the bell she drew toward her the pretty souvenir. As it was impossible for the bride to find eight buckles exactly alike, this manner of presenting them happily solved the difficulty of choice as each bridesmaid drew for her gift.

• •

Timely Tips.

Necklaces of pearl, jade, coral and turquoise beads in graduated sizes are finished with loop tassels of the tiniest beads.

The spangled net sleeves are most becoming to any woman whose arms are well shaped, and the sleeves are made without lining.

Button finishes down the outside of the long, tight sleeves are one of the newest reliefs from the usually unbecoming line.

Although black evening gowns are popular, soft white satin promises to be the favorite fabric for the dance and dinner dresses.

Waists of colored mousseline or chiffon, lined with gold or silver tissue, are the newest accompaniments of coat and skirt suits.

All sorts of historic designs appear in mantles and cloaks and capes and sleeves borrowed from churchly robes are prominent.

Pretty hair ornaments are made of tulle or maline, and powdered with rhinestone beads and finished with a dainty aigrette to match.

In the height of the fashion for gold and silver trimmings, come many of the long white gloves, embroidered in gold and silver designs.

Many of the lynx and fox muffs are made of the whole animal. There is no stuffing of any kind, and the effect is entirely flat and severe.

WOMEN'S CLUBS.

Their First Christmas.

The children of the Ebell Club gave a party yesterday afternoon. It was a Christmas party, because there was a Christmas tree, and because the spirit of the Christ went out in love from the hearts of fortunate children to the children of the poor.

Seventy-five small guests were bidden. They were gathered in automobiles from the crowded courts of Sonora town; they were taken, as those slated for a great career, from the Russian settlement near Utah street: they were picked up here and there from homes where Santa Claus is never known to visit, and where a Christmas gift is as rare as a bird of paradise.

The afternoon for them was one long dream of delight, a season of enchantment, a fairy tale come true. The big "buzz" cars discharged their wondering freight at the clubhouse, and the small people were introduced to "Little Nemo," to the tiny "Princess," and the rest of the fairy court who performed the pretty play of Little Nemo's experiences, under the direction of Mrs. Bert Stearns, with musical improvisations by Mrs. Herbert L. Harris.

Santa Claus's sleigh was drawn into the auditorium right before the dark eyes of little José, and the brilliant blue eyes of little Ivan. Margharita with Madonna look, and Neva with shawl-covered head were thrilled alike by their first view of this patron saint of childhood. Mrs. Fred Hooker Jones enacted the rôle of this merry old Santa, and the children lost their hearts to her, as well as to the wonderful little princess who sang so sweetly to them.

There were presents for one and all, packages of candy, dollies for the girls, and engines for the boys, and when the entertainment was over the ladies in charge piled their "kiddoes" into the "bubbles" again, and sped out to the residence of Mrs. Robert Marsh, where again presents and good cheer were ready for these little children of the poor.

Small lads from the Sonora town courts had no eyes for the splendid pergola with its wonders, they saw only the smooth velvet of the green grass and rolled in it to their hearts' content. A glorious Christmas tree glittered at one end of the pergola. Just beside the fountain, where the goldfish darted about in shimmering flashes, was a grab bag. Eyes were shut tight when small hands grabbed for the treasures within. The best part was unrolling the papers and ribbons to see what this mysterious bag had produced.

Oranges piled high in great Indian baskets were distributed to the children, and rosy-cheeked apples; the phonograph played for them, the fountain splashed for them, and the whole beautiful new world was theirs for the time.

Back into the machines the youngsters went as the shades of night were gathering, and the rest of the chapter belongs to another part of the city, not at all like Winchester Place.

On Rio street the machine containing the little Russians halted. The parents of the children were waiting for the return of the visitors from fairyland. The whole block was crowded, and the small people sat right down on the sidewalk and opened up their treasures to wondering eyes. The stolid Molokane expressions were broken up, for the voice and bright smiles and gay glances betokened the appreciation and delight of the fathers and mothers over the first American Christmas their children have ever known, and the first Christmas joy in the majority of cases.

Civic Association.

What is a penny luncheon? According to the principal of the Normal Training School, it has lately been a ball of scraped ice flavored with any desired extract. This sort of sweet, sold just outside the grounds of the State Normal School, has been the preferred luncheon for the school children until a few days ago, when the old man who sold these California snowballs was persuaded to depart from the scene and take up some less injurious line of trade.

Hot luncheons are served at the State Normal School, and the children have the privilege of buying good hot soup, and nourishing dainties, but Miss Osgood's experience denotes that small boys and girls prefer a section of pie from the corner grocery, with candy and cornucopias. Miss Osgood spoke before the Civic Association yesterday, when asked to give an opinion on school lunches. Instruction for parents might have been gathered from Miss Osgood's pertinent remarks.

Mrs. Bryant, president of the association, declared that the majority of the break-downs that come to boys and girls in their formative years are the result of improper luncheons.

The question of penny lunch kitchens for the public schools was brought up by Mrs. C. C. Whitlow, a member of the school board of Milwaukee, who gave an interesting talk on the Milwaukee plan, which has been such a great help to the poor children of that city. The large attendance at the meeting made much discussion possible. Presidents of many of the child-study circles of the city were present and became interested in the movement to establish these kitchens in Los Angeles.

Mrs. Bryant appointed a committee to investigate conditions and report upon the necessity for school luncheons.

"Five dollars and a gas stove to start the first kitchen," was announced triumphantly by Mrs. Chalmers Smith. Mrs. C. Q. Stanton was the donor.

Among other affairs discussed at the meeting was a plan for inducing the railroads to improve the conditions of the railway stations and to establish comforts for women and children. A resolution in regard to the matter, proposed by Mrs. Augustus Hine, was passed. A resolution was also passed favoring the voting of the proposed school bonds.

Friday Morning Club.

There will be no meeting at the Friday Morning Club on New Year's Day. January 8, "The Los Angeles Aqueduct" will be discussed by William Mulholland, chief engineer of the Los Angeles aqueduct, and superintendent of city waterworks. The lecture will be illustrated by stereopticon slides. Guests will be admitted on members' visiting cards.

January 15 will be in charge of the Dramatic Committe, when Charles Reade's play, "Nance Oldfield," will be read by Mrs. Joseph Walter Allen. Dr. Rose L. Burcham will talk on the 22d inst. on "Women in the Professions and in Business." By arrangement with L. E. Behymer, the Pasmore trio, chamber-music artists, will be heard at the club January 29.

FAVORS RESTRICTION.

Senator Will Oppose Increase in Value of Personal Property Permitted Free of Duty.

F. J. Zeehandelaar, secretary of the Merchants' and Manufacturers' Association, received a letter from Senator Flint, yesterday, in answer to a communication from the association regarding several matters. The Senator writes that he agrees with the association that the increase from $100 to $250 of the value of personal articles, to be brought into the country free of duty, should not be made. He also states that he will take up the matter of having an exchange for foreign parcels-post in this city.

Secretary Zeehandelaar says that there is no reason why goods to and from foreign ports should not come direct here, instead of first going to San Francisco for appraisement. There is a customs office here and it could take charge of such importations or exports in small packages.

Bullock's Broadway at Seventh
First and Best — Phone Ex 1500

Dress Goods, Silks, Linings
Odd Lengths---Half Price

A value offering that affords extraordinary opportunity for saving. Hundreds of dress, waist and skirt patterns are included.

In the lot some of Fashion's newest and most exclusive styles.

A sale that, by its continuance today, will enable hundreds more women to profit largely by buying that new Dress or Waist or Suit now. Section A, Main Floor. Just Half Price. And Bullock's ironclad guarantee back of every yard sold.

50-piece Cottage Set Dishes, 6 people . . $5.48
Nicely decorated. Regular $6.50 value. Just for today, $5.48. Third Floor.

25c Cracker Jars 19c — 20c Water Bottles 15c
Engraved Glasses 5c Each — Cups and Saucers 12½c

12 Yds 12½c Nainsook Special Today . . . $1.10
Our regular 12½c quality. An After-Christmas and today feature; 12 yards, $1.10.

2½x2½-yard Sheets 85c Value, Today . . . 75c
Fine, linen finished seamless sheets. Extra heavy, with 3-inch hem. Fine for hotel use. Special, 75c.

2½x2-Yard Sheets 65c — 42-Inch Muslin at 15c
2¼-Yard Sheeting 25c — 20c Berkeley Cambric 10c

Curtains that seldom Sell under $4.50, at . $2.95
That's a headline worth scanning closely. Novelty Curtains—a fine lot—Arabian and Ivory, in splendid, rich effects. Ever so many $4.50 values included at $2.95. And other curtain values of surprising merit at $1.50 pair. Fourth Floor.

11-4 Wool Nap Blankets, at $2.00
So much like $5.00 wool blankets that it takes an expert more than a glance to tell the difference. Big, fleecy, warm as toast. A very unusual value—Fourth Floor—$2.00.

SO DIFFERENT.

GENUINE GEMS FOR MERE SONG.

CARBONATE ORE JOHNSON NOW UNDER A CLOUD.

Man With Unique Name Facing Trial for Using Uncle Sam's Mails as a Means of Roping in Suckers With Fake Jewels, Appears to Be Unconcerned.

The trial of Carbonate Ore Johnson charged with using the mails for fraudulent purposes, began in the United States District Court, yesterday. The young defendant got his peculiar name from the fact that he was the first white child born at Galena in the Black Hills. The hilarious miners gathered about his little cradle on the day of his christening, and insisted that he be called "Carbonate Ore." The name has never been changed.

He was represented by Atty. Frank Allender and appeared unconcerned at the array of witnesses summoned by the government. Assistant United States Dist.-Atty. McCormick introduced evidence to show that Johnson had operated a swindling mail-order business.

He sent out circulars stating that he would furnish specimens of genuine hyacinth in the rough on receipt of $1.50, it was claimed, and the specimens when polished would be worth from $15 to $20.

In some cases the alleged gems were mailed to responsible parties with a letter stating that they could be obtained for $1.50.

The fraud, according to the government, consisted in the substitution of comparatively worthless bits of quartz for genuine hyacinth. It was asserted that Johnson, operating under the name of the San Diego Gem Company, imported quantities of Spanish topaz, which is quoted at about fifteen cents a specimen.

This allegation was denied by the defendant, who claimed that the stones were all they were represented, and were worth the price charged. The government had several gem experts, as witnesses to pass upon the real value of the stones. The defense also had experts who were willing to testify that the gems were bona-fide hyacinth.

Johnson did not apparently do much business here, but had a store in San Diego and another in Riverside. The total amount of sales was small. The case will be concluded today.

Vigorets.

A tiny, chocolate coated tonic laxative tablet that gives VIGOR and health to the STOMACH, LIVER and BOWELS, thereby curing—

Sick Headaches	Biliousness
Sallow Complexion	Torpid Liver
Dyspepsia	Jaundice
Indigestion	Heartburn
Loss of Appetite	Pimples
Sour Stomach	Dizziness
Nausea	Foul Breath

Take only one "VIGORET" at bedtime and they will move the bowels gently yet thoroughly each day and permanently cure—

CHRONIC CONSTIPATION

They cool, cleanse and purify the blood and are sold by all druggists in 25c packages (50 tablets) and 10c trial size (15 tablets).

After Christmas Cut in Prices on Furniture at

COLYEAR'S

Dining Tables
In All Styles and Finishes---
Cheapest to the Most Expensive

At After Xmas Prices

6-foot solid oak extension table, 5 legs, nicely finished, for..... $4.95

$17.50 solid oak 45-in., round top, 8-foot extention table, golden or weathered finish, 5 large fluted legs, for..... $13.50

$13.75, 42-inch, square top, solid weathered oak, 6-foot extension table, 5 massive, fluted legs..... $10.75

$12.75 6-foot extension table, 42-inch top, large pedestal, weathered finish, big value at..... $10.50

$12.00 6-foot golden oak round extension table, large clawfoot pedestal, at..... $13.95

Chairs of Every Description

To Select From

Rockers

$3.25 rocker, solid oak, fancy seat, well finished, a big value at..... $2.25

$6.50 rocker, golden oak, highly polished roll, veneer seat, well braced, at..... $4.95

$28.00 mahogany rocker, leather tufted seat and back, hand polished, big value at..... $22.50

Dining Chairs

A solid oak fancy seat chair, $1.25 value, for..... 95c

$1.75 weathered oak, solid seat, mission style dining chair; after Xmas price..... $1.35

$3.25 dining chair in weathered or golden oak, saddle seat, finely finished, at..... $1.65

China Closets and Buffets At after Xmas Prices

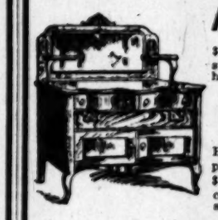

$43.50 china closet, quartered golden oak, swell glass front and sides, highly polished..... $33.85

$28.50

Buffet in weathered oak, finely finished, plate glass mirror.

$35.00 combination buffet and china closet, golden oak, glass sides, big value for..... $28.50

Perfection Oil Heaters

Small Size $2.75
Large Size $3.95

All this week. Guaranteed by us to be the best oil heater on earth.

Special Low Prices on Morris Chairs, Leather Chairs and Fancy Rockers

COLYEAR'S
509-511 S. Main Street

Sanitary Couches---$5.50 Sanitary Couches for $3.95 With 3 Adjustments

Father and I and the Baby—

how we made fools of ourselves and how much good it did us during the first few days of the baby's life—that's a story that has never been told before, and will never be told again so intimately and so truly as Mary Heaton Vorse tells it in "The Story of a Very Little Person." Mr. Vorse tells his side too, adding to the fun as well as to the truth of this ever-interesting domestic situation. You'll have a good laugh with this happy family when you read

The Great New Year's Number

of WOMAN'S HOME COMPANION. Stories by Anna Katharine Green, Anne Warner, Florence Morse Kingsley, a famous love scene in color by Howard Chandler Christy, "My Reminiscences" by Edward Everett Hale—all and more in the January

WOMAN'S HOME COMPANION

At All News-stands

14 & 18K. WEDDING RINGS
WHITLEY JEWELRY CO.
347 S. BROADWAY

SILVERWARE
COMPLETE STOCK LOWEST PRICES
Parmelee Dohrmann Co
436-444 So. BROADWAY

FINE CLOTHES FOR MEN
Wood Bros.' Hand-Tailored Suits and Overcoats.
WOOD BROS.,
343-345 South Spring Street.

CAPITOL FLOUR
EVERY SACK GUARANTEED

Alveolar Dentistry
We have a book on our new method of Dentistry which you should read.
It's free for the asking. Consultation and examination absolutely free. Call or address
REX DENTAL CO.,
Room 203 Severance Bldg.,
Corner 6th and Main, Los Angeles.

Tulips and Hyacinths
Half Price At
J. A. Norris & Co.
S. E. Cor. Washington & Figueroa St.

Knabe Pianos
The Wiley B. Allen Co
416-418 So. Broadway.

A GOOD WAY TO GO EAST
TICKETS & INFORMATION AT 601 SO. SPRING ST. & FIRST ST. STATION

Largest Dental Office on Coast. Best Set Teeth $6
Home Phone F3544
YALE
DENTISTS
444 S. Broadway
Open Evenings Till 8. Sundays, 9 to 12.

Los Angeles County—Its Cities and Towns.

NEWS REPORTS FROM CORRESPONDENTS OF THE TIMES.

PASADENA.

PARADE JUDGES ARE SELECTED.

SON OF THE VICE-PRESIDENT IS ONE OF THE NUMBER.

Fifteen Men and Women, Representing Various Parts of United States and Canada, to Choose Prize Winners — Religious Campaign. Dinner for Gen. Chaffee.

Office of The Times, No. 36 S. Raymond Ave.

PASADENA, Dec. 30.—Fifteen men and women, representing various parts of the United States and Canada, have been selected to serve as judges of the floral decorations and novelty entries in the New Year's parade. They are Mr. and Mrs. E. W. Woodcock of Chicago, Maj. E. M. De Frees of Indianapolis, Mr. and Mrs. O. R. McHenry of Philadelphia and Mrs. George R. Beach of Catskill, N. Y.; who are guests at Hotel Green; Mr. and Mrs. F. J. Bailey of Charlevoux, Mich.; Graham Pope and Miss H. G. Pope of Houghton, Mich., and H. W. Richmond of Seattle, who are at the Hotel Raymond, and James Anderson of Victoria, B. C.; former Mayor Carter Harrison of Chicago, F. C. Fairbanks, a son of the Vice-President of the United States; F. J. Graves of Philadelphia, and E. J. Chamberlain of Ottawa, Can., who are registered at Hotel Maryland.

The final arrangements for safeguarding the public were completed yesterday by Chief of Police Favour, who issued again the oft-repeated warnings regarding the routes to be taken by automobiles and carriages in going to and from the park. Police will be here from all the surrounding towns.

The grand marshal, Walter S. Wright, and his aides held a long session yesterday. They will all be handsomely mounted in the parade as Los Angeles and Pasadena have been secured for the best of saddle horses.

The exact route of the parade will not be made public until Thursday night.

RELIGIOUS CAMPAIGN.

Five mass meetings for men are planned for January by the Religious Work Committee of the Y.M.C.A., and speakers of prominence will be secured. It is probable that the First Methodist Church will be secured for the afternoon meetings. Among those who will speak are Dr. M. S. Hughes, pastor of the First Methodist Church; Rev. Charles F. Weigale, pastor of the First Friends Church, and Dr. John Willis Baer, president of Occidental College.

TWILIGHT CLUB.

Miss Virginia Pease, principal of Throop Elementary School, spoke before the members of the Twilight Club and their guests last night. Her subject was "The Essentials to be Taught in Elementary Schools." As it was the annual ladies' night of the club, special music was provided, and there were elaborate decorations.

TO HONOR GEN. CHAFFEE.

Col. E. A. Montgomery has arranged a dinner in honor of Lieut.-Gen. Adna R. Chaffee of Los Angeles. It will be given at Hotel Maryland this evening. The guests will include Gen. Alexander, Gen. Viele, Gen. Kobbe, Bishop Johnson, Dr. Sherry, Col. G. D. Munson, Col. Sellers, Dr. Boardman Reid, L. Huribut, Prof. C. F. Holter, Rev. Mr. Learned, Dr. Van Slyke, Louis Blankenhorn, J. B. Phillips, Charles Gilbert and Hugh E. Montgomery.

The City Council will consider soon a report presented yesterday morning by Superintendent Koiner of the municipal electric plant in which he asks for $150,000 to complete the commercial lighting.

JOINT INSTALLATION.

Tomorrow night newly-elected officers of Pasadena and Corona lodges, F. and A. M., will be installed at Masonic Temple. Rev. Matt S. Hughes, pastor of the First Methodist Church, will give the address of the evening; Edwin F. Hahn will speak for Corona Lodge and Dean Arthur H. Chamberlain of Throop Institute, for the Pasadena Lodge. The following officers will be installed: Pasadena Lodge—Elmer I. Moody, Master; Roscoe P. Congdon, Senior Warden; Guy Stanley Bliss, Junior Warden; Sherman Washburn, treasurer; Henry Ramel, Secretary; L. A. Parmelee, Chaplain; Walter Richard Giddings, Senior Deacon; William H. Snudden, Junior Deacon; William Frank Cheller, Marshal; Carl Hayes Yearian, Senior Steward; Burl Warren Nay, Junior Steward; George R. Weaver, Tyler. Corona Lodge—P. J. Priaulx, Master; William H. Holland, Senior Warden; Hugh E. Montgomery, Junior Warden; Farnum Loraine Slate, Treasurer; Wallace Kendall Gaylord, Secretary; Kenyon Warren, Chaplain; ePter Orban, Senior Deacon; Henry T. Clifton, Junior Deacon; Clayton F. Huddleston, Marshal; Grant Gilmore, Senior Steward; A. W. Viney, Junior Steward; George Rasmus Weaver, Tyler.

BUY AUTO CHEMICAL ENGINE.

At a special meeting yesterday the City Commissioners ordered a $4950 auto chemical engine, which is to be delivered within the next 120 days. If this new vehicle proves successful, it is probable that others will be secured.

Work is to be rushed on the construction of a fire-house in the southwest part of town, the money for which was voted at a special election two years ago.

RUNAWAY ON HOTEL GROUNDS.

The horn of an automobile was tooted at the Hotel Raymond yesterday afternoon, and three horses, drawing an oil tank, were frightened and ran down the steep hillside. The wagon was overturned and a wheel and the tongue were broken.

The Royal Arcanum is making a special appeal to its members for flowers. The order expects to enter a float in the New Year's parade.

The Westminster Chapel, a mission of the Presbyterian Church, is to be moved from its present location at the corner of Lake avenue and Claremont Drive to the corner of Woodbury road and Lake avenue, for the accommodation of Altadena people.

Mrs. Henry Kahn and daughter, Miss Sarah, of Oakland, have taken the bungalow of H. D. Pyler at No. 640 South Grand avenue for a month.

MRS. DOBBINS'S RECEPTION.

A large reception was given yesterday afternoon, at Hotel Maryland by Mrs. Horace M. Dobbins, of South Orange Grove avenue, complimentary to her niece, Miss Compton of Cincinnati, O., and her mother, Mrs. R. Mary Gove. Invitations were extended to both men and women, and the music room at the hotel was crowded with guests between 4 and 6 o'clock.

The floral decorations were charmingly arranged. Festoons of asparagus plumosus hung from the beamed ceilings, and hanging baskets of growing ferns broke open spaces at regular intervals. Masses of pink carnations sprung from banks of fern, great bouquets of Parma violets were strewn carelessly about, and bamboo, palms and bay trees were placed in groups in out of the way nooks and corners. The fire place was banked with pink arbutilon and ferns adorned the mantel. Tea was served in the ivory grill room adjoining, and there pink carnations were used with a profusion of asparagus plumosus. Pink fairy lamps on a mirror, half hidden by carnations, reflected rosy hues from the center of a bed of ferns upon the table.

Mrs. Dobbins received, with her mother and Miss Compton, in the music room, and wore an exquisite empire gown of azure blue velvet with a garniture of silver embroidery. Mrs. Gove's gown was white chiffon crepe embroidered in silver. Miss Compton wore corn-colored satin chiffon and carried a sheaf of Parma violets.

Several charming solos by Miss Edith Haines were a delightful feature. Among the unbonneted women assisting were: Mmes. William Stanton, C. W. Dobbins, F. H. D. Banks, Thaddeus Lowe, Charles F. H. Older, E. A. Ford, Henry Villas, Robert T. Vandervort, Albert Sherman Hoyt, David B. Van Slyck, J. Dawson Thomson, Edward William Taylor, Misses Dreer, Rowland, Daggett, and Dorothy Dobbins.

TEA AT OAK KNOLL.

Mrs. Edward H. Groenendyke entertained, yesterday afternoon, at her home at Oak Knoll with an elaborately appointed tea in honor of Mrs. Robbins of El Monte, and Miss Margaret Gray of Evansville, Ind.

The living-room, where Mrs. Groenendyke received, was decorated with quantities of bamboo and American Beauty roses, and behind a screen of bamboo, the Venetian orchestra furnished music during the reception hours.

In the dining-room American Beauty roses were used for decoration of the table and everywhere asparagus plumosus and maiden-hair ferns were in profusion.

Mrs. Groenendyke wore an apricot-colored satin directoire gown; Mrs. Robbins wore ivory satin with an over dress of pearl embroidered lace, and Miss Gray's gown was of peacock blue satin chiffon with embroidery of the same shade.

Assisting at the tea table were Mmes. Harry Gray, Harrison I. Drummond, John S. Cravens, and John B. Miller. Other unbonneted women present were Mmes. Robert A. Rowan, William R. Staats, Howard Huntington, Clinton P. Morehouse, Misses Angie Holmes, Anita Patton, Louise Austin, Elizabeth Speer, Echo and Lois Allen and Agnes Claypool.

Hotel Vista del Arroyo and bungalows, Pasadena.

Artists' materials at Wadsworth's. Phelps for wall paper and paints.

SAN PEDRO.

EXPLAINS OUTER HARBOR WORK.

HEAD OF SYNDICATE APPEARS BEFORE TRUSTEES.

Lieut. Miner Denies That There Has Been Unnecessary Delay in Carrying Out Contract With the City. Special Division Election Deferred. Fire Alarm Apparatus Leased.

SAN PEDRO, Dec. 29.—In response to a request from the Trustees, Lieut. Randolph H. Miner and Gervais Purcell, representing the Outer Harbor Dock and Warehouse Company, popularly known as the Miner syndicate, appeared before the board this afternoon to explain delay in the progress of the company's concession in the outer harbor. Lieut. Miner said:

"I hold our company has complied with its contract with the city of San Pedro. We started work on the concession within the time required under the terms of our contract and only discontinued the same pending the establishment of harbor lines by the War Department. Since the establishment of these harbor lines our engineers have been instructed to proceed diligently with the work. Already $150,000 has been expended on our concession. On account of the high bids received for dredging operations, we have decided to build our own dredger and bids will be opened in a few days for its construction. The hull of the dredge will be built on the concession and should be ready to begin operations in two months, and we will go ahead in good faith.

"We have attempted, and will attempt in future, to keep all promises made and live up to our contract with the city in every particular, working for the best interests of San Pedro and of the company."

Apparently Lieut. Miner's explanation was satisfactory to the Trustees as the matter was passed without discussion.

DIVISION DEFERRED.

The ordinance calling a special election for the purpose of dividing San Pedro at Fifth street and having for its purpose the annexation of the segregated portion with Los Angeles, through the medium of the "shoestring" strip, was laid over pending a hearing on January 8 of an injunction filed by Long Beach in the Superior Court preventing San Pedro from establishing election precincts at Terminal and East San Pedro, as provided for in the election ordinance.

Mayor Walton and City Clerk Mason were authorized to sign a contract with the Gamewell Fire Alarm Company for a lease of modern fire alarm apparatus for a term of five years at an annual rental of $84 a month. At the expiration of the term of the lease, the system will become the property of the city. The amount involved is $5040 and the city has the option of purchase at any time within the life of the contract.

VENICE.

VENICE, Dec. 29.—The torpedo-boat destroyer Lawrence dropped her anchor just off the breakwater this afternoon. Her officers and crew will be the guests of this city during the next few days.

By a vote of more than two to one the business men of Ocean Park, Santa Monica and Venice today decided to use only Home 'phones.

Tonight a mass meeting was held for the purpose of informally discussing the proposed $50,000 bond issue, for building a pier to carry the outfall pipe from the asceptic sewer system. One popular idea is to use the Windward-avenue pier, and extend it for a distance of 1200 feet into the ocean. The Chamber of Commerce has indorsed the bond project, and unless complications arise it is probable that an election will be called for an early date.

Miss Serapuin Izponder, who, it is claimed, went away with a Polish priest, has been brought back to Winnipeg and is now in care of the Young Woman's Christian Association. The priest also has returned.

IN PEOPLE'S CAUSE.

TO WAGE WAR ON TRUSTEES.

REDONDO CITIZENS' LEAGUE IS POLISHING ITS AX.

Charges That Bids Were not Obtained for City Printing—Trouble Over Sewer Ordinance—Allegations Made That the Official Fathers Are Rapidly Bankrupting Town.

REDONDO, Dec. 29.—The people of this city are watching with unusual interest the contest between the Trustees and the Citizens' League, and wondering what will be the next move of the league in the matters of the sewer ordinance and city printing.

With regard to the city printing, it is contended that the Trustees should advertise for bids, as the charter provides. Under the present arrangement one of the local papers carries the advertising for the city and the other one does the printing. The paper that does the printing, the Redondo Breeze, has long been regarded as the property of Trustee S. D. Barkley. The league leaders say that it is their purpose to ascertain whether he really has any interest in it.

There will be a meeting of the Trustees tomorrow night, and it is understood that the sewer ordinance will be read the second time and passed. It is practically identical with the one now in force, except as to the amounts required to be paid for sewer connections. The present law provides for a payment of $15.50 for the permit and requires the property owner to pay $15 additional for the connection. The Citizen's League got offers from contractors to do the work for prices ranging from $12.50 to $16, and asked the board to cut down its figures. The proposed ordinance fixes the total at $25.50—$5.50 for the permit and $20 for the connection.

Citizens claim that the Trustees have not the power to compel them to pay the city more to make connections than they would have to pay private contractors. They say that the fee of $5.50 for a permit is unreasonable.

The league now numbers about sixty members, nearly all of whom are leading property owners and business men. They state as their reason for taking up the fight of the people for good government that the board is rapidly bankrupting the city and preparing to inaugurate a condition of affairs which will tend to drive people out of the community and to destroy property values.

Attention is called to the building ordinance, recently passed, which, after being advertised at a cost of over $100, was printed in a ninety-two-page pamphlet, costing almost as much more. One large property owner declared today that the charge of $12.50 is made here for the same service for which $1.50 is asked in Los Angeles.

One of the Trustees is said to have given assurance that there is no intention on the part of the city government to enforce all the provisions of the building and sewer ordinances.

FORCED TO THE FEAST.

Burglars Hanker for His Turkey and Sierra Madre's Mayor Takes no More Chances.

SIERRA MADRE, Dec. 29.—Mayor Jones was forced to celebrate New Year's in advance, and this evening had the feast he had expected to have on January 1. It was a case of eating his turkey at once or taking great chances of never doing so.

For a month the Mayor devoted considerable time to fattening a prize gobbler. Just before Christmas an attempt was made to steal it, and since then almost every night some prowler has tried to deprive His Honor of his prospective feast. After each attempt the turkey was moved, and last Sunday Deputy Constable Felgate slept in the barn to guard the bird. That night the padlock was filed off, but the burglar was frightened away.

Then the Mayor determined to take no more chances. This evening there is little left of the turkey, but the Mayor feels decidedly better.

TO WARN ENGINEER.

Salt Lake to Experiment With Signaling Apparatus—Red Light in Cab Indicates Danger.

HYNES, Dec. 29.—An experiment in signaling apparatus, designed to increase the safety of train movements, is about to be tried along three miles of Salt Lake track from the Los Angeles County Farm to a point south of this place. The equipment is about all installed and the test is to continue for sixty days.

The track is divided into blocks of about a mile each. The operation of the system is by an electrical circuit arranged to give warning to the engineer and fireman when a locomotive passes a point within two miles of a train ahead on the same track. When all is going well, a green light shows in the cab. When a switch is left open, a rail is cracked, or there is a train on the road ahead, a gong rings in the cab and a red light shows.

The equipment for the experiment is being installed by J. Ross Barackman, foreman of the Railway Safety Signal Company, a Los Angeles concern, under the direction of W. D. Nickum, superintendent of construction.

RESIGNATION NOT ACCEPTED.

Santa Monica's Third Ward Councilman Still in Office—Charter Amendments Matter.

SANTA MONICA, Dec. 29.—The resignation of Abram S. Reel, Councilman from the Third Ward, which was tendered in writing last night and referred to the committee of the whole, was by that body rejected. Reel insists that he meant it and has no thought of making a race for the office should the recall against him be pushed.

There will be no special election for amendments to the freeholder charter unless the citizens go before the Council and by petition ask that certain amendments be submitted to a vote. This was the conclusion reached by the Council last night. The Citizens' Committee recommended certain amendments, but the Council did not deem them of sufficient importance to justify the expense of a special election. The Board of Trade has a committee at work on charter amendments, but its report is not yet ready.

The entire dog-catching machinery of the city has been turned over to the Humane Society, and hereafter the owners of tagless canines may be haled into the Police Court. Under the new law the dog catcher is authorized to descend upon unlicensed dogs wherever they may be found.

Alberhill Coal, $8.50 Per Ton.
Makes no soot. Main 797, F1509.

PUNISHED?

CRAZY AND SAFE FROM THE LAW.

MAN SUSPECTED OF KNOWLEDGE OF MURDER INSANE.

Long Beach Chief of Police Learns That J. Lynn Otis Is in Asylum. Telephone Operators Guests at a Banquet—Twenty-five Days Fast Restores Health.

LONG BEACH, Dec. 29.—Chief of Police Williams today received a letter from Constable Walton of Dundee, N. Y., regarding J. Lynn Otis, who is suspected of having guilty knowledge of the murder of E. L. Bouman three months ago. Otis bought a ticket and checked a trunk to Colorado Springs, but never arrived there. Later it developed that he had become insane on the train and was taken off at Ogden, where his brother met him and took him to Dundee. He was afterward committed to the Willard State Asylum for the Insane.

Walton says the physicians have endeavored to talk to Otis about the murder, but that every time either Long Beach or Bouman's name is mentioned, the man begins to rave or else becomes morose and sullen.

He is regarded as hopelessly insane.

E. E. Black, proprietor of the Columbine apartments, while shaking out some bed linen to send to the laundry, found a wallet containing $30. He posted a notice of his find in the hall and the money was claimed by an eastern woman, a guest of the house.

Mr. and Mrs. A. H. Cox arrived last night from Monette, Mo., to visit relatives. En route their two-year-old daughter was taken ill, and died here a few hours after the parents reached this city.

TAX COLLECTIONS.

City Tax Collector Malcom received about $18,000 yesterday, which would have left a delinquent tax list of $40,000 had not the Council granted an extension of thirty days. This will relieve many small taxpayers.

The entire office and line forces of the local Sunset telephone office were guests last evening of Manager Holland at the Palace Café.

H. H. Higbey of Chestnut avenue yesterday broke a fast of twenty-five days, and although he has lost twenty pounds, he is almost restored to health.

EXPRESSMAN PUNISHED.

J. P. Hayes, an expressman, who got drunk last night, broke household furniture and abused his wife and family, was arrested by Chief Williams and Under Sheriff Dishman, and today was given a sentence of thirty days in the County Jail.

The five-room addition to the High School is finished, and seats are being installed.

SPECIAL ELECTIONS.

The Council yesterday adopted ordinances calling two special elections for new Councilmen. One, called for February 4, is to choose a successor to Councilman E. W. Hoag of the Seventh Ward, recalled by 40 per cent. of the vote cast for him a year ago. The other, for February 11, is to elect a successor to C. T. McGrew, in the First Ward. He resigned. Both vacancies are due to the refusal of the Council, a few weeks ago, to grant the people the right to petition, ignoring a request for a special election and setting the date a year hence. Nomination of candidates in both wards must be made by petition.

In accordance with the provisions of its franchise, the Pacific Electric today paid into the city treasury 2 per cent. of the gross receipts, amounting to $402.10 for its franchises on American avenue and Third street, about three and a quarter miles of trackage.

DELINQUENTS FAVORED.

Acting on a report of Tax Collector Malcom that receipts to Saturday night were $174,618 and that, estimating yesterday's collections at $20,000 there would be a probable delinquency of $40,000, distributed among 1000 property owners, most of them small taxpayers, the Council has extended the time limit for paying without penalty to January 23.

Marshall Lyons of Los Angeles, while climbing the hill north of the Strand apartments, stumbled on the sidewalk and, falling, sustained a dislocated knee and other injuries. The break in the sidewalk had been reported to the city authorities, but not attended to, and Mr. Lyons says he will bring suit against the city for damages.

GALLERY MADE SAFE.

Because of a fear that the gallery in the auditorium was not as secure as it appeared, the Board of Public Works has had built a row of heavy posts, ten feet apart, under the edge of the gallery.

With his health fully restored, after four years in this city, Pablo DeClerq, a wealthy native of Colombia, South America, leaves tomorrow for his home.

SOUTH PASADENA.

SOUTH PASADENA, Dec. 29.—The chemical fire engine for this city will be delivered about the middle of January. It will have two thirty-five-gallon chemical tanks with 200 feet of hose. There will also be 1000 feet of regulation fire hose. The truck will weigh about 3000 pounds and will be driven by a fifty-horse-power motor, capable of a speed of forty-five miles an hour. The engine, when housed, will be upon an inclined skidway, and held in position by blocks. When an alarm is turned in, the blocks will be removed, the truck will run down by gravity, starting the engines, and upon reaching the street will be under full power.

Miss Helen Stockman, who is teaching at Dinuba, Tulare county, is spending the holidays with her family at No. 1125 Hope street.

Mrs. E. E. Washburne and daughters, Alona and Ramona, of No. 1509 Oxley street, will drive two Shetland ponies attached to a basket phaeton in the Tournament of Roses parade at Pasadena Friday. The ladies will be gowned in pink, and the outfit will be decorated with pink roses and greenery.

Watch-night services will be held in the Methodist Church Thursday night, commencing at 8:30 o'clock. There will be prayer and testimonials until 10 o'clock and from 10 to 11 o'clock, refreshments will be served and a social hour enjoyed. From 11 to 12 o'clock there will be a sermon and consecration services.

E. P. Bosbyshell has sold one and one-quarter acres at the corner of Oak street and Chelten Way to Capt. J. H. Williams of San Diego, who will build a $25,000 home.

Otto F. Kuenzer of No. 1120 Mission street is at home after a ten months' trip in Arizona.

Prof. C. F. Worthington of Springfield, O., has returned to his home after a visit of several weeks with friends in this city.

Many who are thinking of coming to Southern California for their health will be interested in an article on "The Invalid in California" in the Midwinter Number of The Times.

PAY THEIR TAXES.

Pomona Collector Does Record-breaking Business—Delinquents Few.

POMONA, Dec. 29.—Business and the receipt of money for the payment of city taxes was more active yesterday than ever known in the history of this municipality. City Tax Collector Joseph Mullen received about $11,000 over his counter so that only about $3000 of the total tax levy remains delinquent.

The nurses of the Pomona Valley Hospital were pleasantly entertained by Mr. and Mrs. E. C. Bichowsky at their home on West Holt avenue last evening. Dinner, games and music were enjoyed during the evening. Those present were Misses Cox, Le Broke, Arbuthnot, Cleal, Malone, Fordyce, Thomas, Ashley and Wickencheim.

J. C. Curran of Los Angeles has bought a new six-room house and lot in South Park Place from C. P. Bruun, and will make his home there. He has also purchased two lots on Tenth street.

Work upon the foundation of the new Masonic Temple at the corner of Fourth and Thomas streets is progressing rapidly, and it is expected that the corner-stone laying ceremonies will take place the latter part of January, Grand Master of Masons in California Oscar Lawler of Los Angeles will probably be present.

Mrs. Arthur Gammon and two daughters of Pasadena are guests of S. I. Ford and family on East Second street.

Mrs. Augustine W. Wright has sold to R. J. Collins a lot on East Pasadena street for $1300 and will commence the erection of a modern home on the property. The sale was made by the Neibel Realty Company.

W. H. Varcoe of No. 707 West Holt avenue suffered a fall from his bicycle this noon at Upland. His shoulder and his nose was broken. He was brought here by train and taken to his home.

B. L. Brown manager of the Seventh Regiment Band of this city, went to Pasadena and Los Angeles today to arrange for the appearance of the band in the floral parade of the Tournament of Roses at Pasadena on New Year's Day. The band has twenty members, all of whom will appear.

The inspection of Co. D, N.G.C., by Col. Schreiber, which had been set for tonight, has been postponed to next Tuesday night.

JUBILEE FOR YOUNGSTERS.

Children Have an Old-fashioned Christmas Frolic at the Belle White Home.

A Christmas entertainment was given last night for the children of the Belle White Home for Children, Sixth and Mateo streets. There was a beautiful tree filled with gifts, and many performances by the children, beside attractive numbers by Elizabeth and Eleanor Strong.

The former impersonated a negro "mammy," singing a duet with her daughter, in the course of the story, and Eleanor, who has a sweet soprano voice, sang a Christmas carol, and gave a sleighbell dance. Dr. Charles Edward Locke of the First Methodist Church, made an address to the children. The public has been very generous to the home this year.

POINTED.

In his mail yesterday, Judge Oster received a letter from a man at Kota, Ariz., who wrote just this and nothing more: "Dear Sir: Do you know of any good lawyer who makes a specialty of divorce cases?" Judge Oster in reply dictated just this and nothing more: "Dear Sir: No good lawyer makes a specialty of divorce cases."

UNDELIVERED TELEGRAMS.

There are undelivered telegrams at the Postal Telegraph Company, No. 431 South Spring street, for James Murricain, Mrs. Mary B. Pettee, Mrs. Edith E. Redding, E. Wells, Jack Kelley, Tryee Horn, George F. Bellack, Miss Byrd Connelly, Miss Sophie Davison, J. B. Eccleston.

WATCH NIGHT DANCE.

Montgomery Council, No. 473, Young Men's Institute, will give an entertainment and dance tomorrow night in Conaty Hall, Downey avenue and Daly street. An interesting programme has been arranged.

CONGREGATIONAL CANTATA.

A sacred cantata, entitled "Redeemer and King," will be given in the Vernon Congregational Church, corner of Vernon and Hooper avenues, New Year's Eve. Those who attend may expect a rare musical treat.

LEFT ON HER DOORSTEP FOR THIS MOTHER

Mrs. A. G. Tuson, of Livermore, Cal., writes: "I picked up from my doorstep one day a little book in which I soon became very much interested. My little girl of five years of age had been troubled for a long time with loss of appetite, extreme nervousness and undue fatigue. She was all run-down and in a very delicate condition.

"This little book was very comprehensively written, and told of the new method of extracting the medicinal elements of the cod's liver from the oil, eliminating the obnoxious oil which is so hard for children to take.

"'Just the thing,' said I, 'for my little daughter,' and I immediately went for a bottle of Vinol. It helped her wonderfully. She has gained rapidly in flesh and strength, and she does not take cold half so easily.

"I am extremely grateful for the good it has done her, and I hope other mothers who have weak, delicate or ailing children will be benefited by my experience and just give Vinol a trial."

VINOL is sold in Los Angeles by THE OWL DRUG CO.

Gold Medal Haarlem Oil CAPSULES

Odorless Tasteless Quickly and Surely Relieves All Forms of **Kidney, Bladder, Stomach and Liver Troubles.**

Begin taking these Gold Medal Haarlem Oil Capsules today; You will find relief tomorrow.

Insist on the Gold Medal Brand. No other Haarlem Oil is genuine. Capsules 50c per box. In bottles, 25c.

HOLLAND MEDICINE CO., Sole Importers, Scranton, Pa. Western Wholesale Drug Co., Los Angeles Distributors.

CUDAHY RANCH

Until January 1st you can buy Cudahy Ranch lands, suited to Alfalfa and maintained for three months at the price of $200 an acre. All prices advance January 1st.

James R. H. Wagner, Manager
Ground Floor Pacific Electric Building.

Here Is To Everybody

who does right and enjoys life. Be happy through 1909 and remember the

Good Old East Side Beer

of the

LOS ANGELES BREWING CO.

Phones—Sunset East 820; Home Exch. 820.

TRAIN LOADS OF SEATS to PASADENA

January 1, for Tournament of Roses

Santa Fe trains will leave Los Angeles—La Grande Station for Pasadena at

7.45 a. m.	9.30 a. m.
8.30 a. m.	9.45 a. m.
8.45 a. m.	10.10 a. m.
9.00 a. m.	10.30 a. m.

Returning

Leave Pasadena immediately after parade and also at

12 noon	5.15 p. m.
4.30 p. m.	5.40 p. m.
5.00 p. m.	7.14 p. m.

Twenty-five Cents Round Trip

Santa Fe

Special Tract Directory.

California City Lands
Right in the heart of the fertile San Joaquin Valley. The greatest land offering in the State today. California City Land Co., 425 S. Spring
$50 PER ACRE AND UP

Colorado River Land
Palo Verde Valley
Blythe Ranch
$25 per acre and up—including water
INTERSTATE LAND CO.
922 South Broadway. F1635. Main 3333

Lomita Farms
The little farms that will make you money. Finest soil and plenty water along the Shoestring Strip—$250 an acre. 114 WEST SIXTH STREET Ground Floor Grosse Building. Main 1818. F1818

Consult our
RENTAL DEP'TMENT
For stores, offices and houses.
ROBT. MARSH & CO., Security Bldg., Main Floor.
Telephone Exchange 175 Entrance Fifth Street.

NEFF I-2 ACRES
$200 Up
$5 Down, $10 Monthly
Neff Station, on Inglewood electric cars. Good for garden, alfalfa, chickens. Real bargain. Fine land. Own your own home. ROOM 311. 207 SOUTH BROADWAY.

Weekly Excursions to
Corcoran
SEE NEWPORT & MILN...
Gen. Agents for Security Land ... Co., 204-209 Central Bldg. Sixth and Main.

SHOES AT HALF AND ...
The big bargain tables of the ... moth Shoe House in many ... contain shoes at half price ... There are big doings now ... Mammoth Shoe House, 323 ... Broadway.

Los Angeles Investment ...
A8118. 335-337 S. HILL ST. ...
Home Builders Will Build to Suit
Upon Your Own Lot—or will furnish ... RENT-PAYING TRACTS.

BEAUMONT
Homeseekers' free stereopticon ... this matchless, new city and ... growing district are given daily, ... and 2:30 and 8 p.m., in company's ... ture hall, 344 South Broadway. ... let us explain. "Five Acres and ... ence." Free excursions for buyers.

9,000 Acres With Free Water ...
For Homeseekers $65
The choicest delta land in the San Joaquin Valley. See us at once.
IOWA LAND AND WATER ...
M. J. Nolan, Sales Agent ... Los ...
228 West Second St.

To Everybody

who does right and enjoys life. Be happy through all 1909 and remember the

Good Old East Side Beer

of the LOS ANGELES BREWING CO.

East 820; Home Exch. 820.

LOADS OF

ATS

to

ADENA

uary 1,

for

rnament

of

oses

rains will leave Los Grande Station for

9.30 a. m.
9.45 a. m.
10.10 a. m.
10.30 a. m.

eturning

adena immediately

and also at

5.15 p. m.
5.40 p. m.
7.14 p. m.

Cents Round Trip

nta Fe

ta Fe

act Directory.

Weekly Excursions to

Corcoran

SEE NEWPORT & MILNER

Gen. Agents for Security Land and Loan Co., 204-209 Central Bldg., Sixth and Main.

SHOES AT HALF AND LESS

The big bargain tables of the Mammoth Shoe House in many lines contain shoes at half price and less. There are big doings now on at the Mammoth Shoe House, 519 South Broadway.

Los Angeles Investment Co.

A8118. 335-337 S. HILL ST. Main 918

Home Builders Will Build to Suit

Upon Your Own Lot—or will furnish the RENT-PAYING TERMS.

BEAUMONT

Homeseekers' free stereopticon lectures on this matchless new city and supreme fruit growing district are given daily, 10:30 a.m. and 1:30 and 8 p.m., in company's own lecture hall, 344 South Broadway. Come and let us explain. "Five Acres and Independence." Free excursions for buyers.

9,000 Acres With Free Water For Homeseekers $65

The choicest delta land in the San Joaquin Valley. See us at once.

IOWA LAND AND WATER CO.

M. J. Nolan, Sales Agent Los Angeles

229 West Second St.

"South of the Tehachepi."

NEWS REPORTS FROM CORRESPONDENTS OF THE TIMES.

SAN DIEGO.

KILLS INDIAN IN SELF-DEFENSE.

HORSE USES GUN WHEN FACING ASSAILANT'S KNIFE.

Story Told of Affair at Alamo—The Slayer, in Jail at Ensenada, May Be Freed After Preliminary Examination—Precedent Established at Election Contest.

[BY DIRECT WIRE TO THE TIMES.]

SAN DIEGO, Dec. 29.—[Exclusive Dispatch.] Advices from Ensenada state that William Morse, who is in jail there on a charge of having killed an Indian named Juan Amador, may be given his liberty after his preliminary examination, as it is expected that he will prove that he killed the Indian in self-defense.

The affair, it is said, took place on December 21 at Alamo. According to the story received here, Morse was in the act of preparing a meal when the Indian, who had an imaginary grievance against him, slipped into the house with a drawn knife. When Morse was warned by others present, he whirled about and, drawing his revolver, shot the intruder dead.

Morse then gave himself up to the Mexican authorities at Alamo and was held there for nearly a week, as a forest or brush fire made it impossible to take him to Ensenada.

Theodore V. Johnston and E. M. Pollock, prominent San Diegans and friends of Morse, are still at Ensenada and will remain there until he is arraigned.

JUDGESHIP CONTEST.

Judge Bledsoe, presiding at the election contest hearing of W. R. Andrews against W. R. Guy for the Superior bench, yesterday ruled that a witness who had voted illegally could be compelled to state to the court for whom he voted. This is said to establish a precedent in this State.

Counsel for the respondent objected to the witness testifying as to how he voted, and stated that there are no authorities on this particular point; also maintaining that the law gives to voter the right to refuse to state for whom he voted. The voter in this case was an Italian, named Bettina. After it had been shown that he had cast a legal ballot, a Wisconsin case was cited wherein authority was given to compel an illegal voter to state the name of his ballot.

CHARGED WITH MURDER.

The preliminary hearing of Florencio Vargas, who shot and killed Tony Buffalo in a saloon, Christmas morning, was held in the Justice Court behind closed doors, at the request of Vargas' attorney. The defendant was held over for trial in the Superior Court without bail. Buffalo's funeral was held yesterday.

DESERTERS CAPTURED.

Making their escape in a ship's boat under cover of darkness, last Saturday night, three sailors of the U.S.S. Chicago beached the boat at the foot of B street and took up their abode in a vacant shanty. Up to yesterday afternoon the men held high revel, treating a Mexican to a neighboring saloon for drinks. When Master-at-Arms L. Nolan discovered their whereabouts he sought to arrest them, but they barricaded the door of the shanty and defied him. He broke into the room and captured two of the men, the third making his escape.

San Diego Lodge No. 35, F. and A. M., has installed the following officers: Worshipful Master, John G. Shaw; Senior Warden, E. J. Piepenbrink; Junior Warden, F. A. Schneider; Senior Deacon, E. C. Bangs; Junior Deacon, W. H. Nichols; Steward, Edward Levi; Junior Steward, Charles Reid; Chaplain, C. H. Heilbron; Marshal, H. A. Croghan; Secretary, W. Partridge; Treasurer, J. H. Wilson.

While maneuvering outside the bay, yesterday afternoon, the torpedo boat Bagley collided with a fishing launch and made a hole in it. Only quick work on the part of the crew prevented it from sinking.

UNEXPECTED WEALTH.

Orange County Celery Crop Proves Far Larger Than First Estimated by Growers.

SANTA ANA, Dec. 29.—If favorable weather prevails, Orange county will ship between 300 and 500 more carloads of celery than was at first estimated, and each carload is worth $480. Celery is turning out in good shape, nearly all of it cut being excellent for shipping purposes. The acreage of this county shipped 101 carloads in November, and December's output will come to 500. There will remain 1500 carloads still to be shipped. Estimates early in the season placed the output at not over 1700 or 1800 carloads. The present high prices for celery seems certain to prevail until the end of the season in March.

Mrs. Susan M. Halladay, wife of Judge Halladay, a pioneer of this county, was buried today. At her death she was 82 years of age.

Seven women and one man are taking the examinations in the office of the County Superintendent of Schools for teachers' certificates. The examinations close Saturday.

Mrs. Julia E. Brown kept the Superior Court and a score of witnesses busy an hour this morning, all because the horse she drove from Fullerton, was a slow animal. She left after the case had been continued to January 11. Mrs. Brown was ordered to appear to show cause why her children should not be taken away and given a proper home.

Petitions are being circulated asking the Board of Supervisors to form a new political township to be composed of Fairview and Newport Beach. The township has created offices to be filled by appointment, Justices of the peace and a constable. Each would draw a salary of $100 per month.

HORSE THIEVES ACTIVE.

FULLERTON, Dec. 29.—A band of horse thieves has been making a good haul in northern Orange county, during the past few days, and up to this time some of the missing animals has been located. A horse worth $175 and a buggy were stolen from E. F. Kellogg of Anaheim. About the same date a horse and buggy, valued at several hundred dollars, were stolen from C. Stevens of Brookshurst and a horse and buggy were taken from Mr. Bowers of West Anaheim.

The thieves made an unsuccessful attempt to break into the barn of J. Hodges at Orangethorpe, and of Messner at Brookshurst.

Messner and wife, formerly of Fullerton, Or., will make this city their future home. Mrs. Messner is a daughter of H. C. Page.

Hay at Wholesale.

Inq. E. E. Long, Bakersfield, Cal.

SAN BERNARDINO.

PUBLIC'S VIEWS TOLD IN VOTES.

SEVENTEEN AMENDMENTS ARE REJECTED AT POLLS.

Three Carry—City Administration Loses Fight to Secure Grip on Water Funds—Mayor Uses Language. Three Men Punished for Smuggling Chinese Into Country.

SAN BERNARDINO, Dec. 29.—The totaling of the votes cast at yesterday's charter election was completed this morning, and show that only three proposed amendments to the city charter carried, 17 being rejected. Those that carried are the amendments referring to labor on the public streets, admission of non-resident pupils to the public schools, and providing for the appointment of a chief of police by the incoming Mayor.

The city administration had made its big fight to obtain the passage of Amendment 10, in order to secure a grip on the water funds, and the public showed its sentiments by 176 votes in favor of the proposition and 634 against. There were more votes cast against this proposed amendment and its alternate than against any other of the twenty propositions submitted.

MAYOR EMPHATIC.

"We've been paying too much attention to the Committee of Thirty," and "I don't care a —— what the Committee of Thirty does about it," were the strong terms heard in the Council chamber last night. They were used by the Mayor, and were occasioned by an innocent recommendation by a special Council committee of an expenditure of $8000 for implements for the city's street work, to be done under the bond issue.

"The money will have to come from the bond funds," ejaculated the Mayor, and then he let loose his wrath against the Committee of Thirty, composed of the most prominent business and professional men of the city, and which was supposed to act in conjunction with the city administration in the disbursing of cash.

FOR SMUGGLING CHINESE.

Facing a sentence of nine months each and a fine of $1 each, Salvador, Ygnasia Barrios and Francisco Chavez were brought to the County Jail this morning from Los Angeles. They were found guilty in the United States Circuit Court of smuggling Chinese into the country.

A burglar broke into a construction car of the Southern Pacific at Cucamonga last night and secured a quantity of jewelry and money. The theft was witnessed from a distance by a citizen, who notified the officers. It is believed that the thief is a yeggman.

GRAND JURY ORGANIZES.

The grand jury was formally drawn, yesterday, and after organizing, adjourned to January 12. J. J. Suess of Redlands was appointed chairman, and J. C. Jones of Etiwanda, secretary. The following committees were appointed: Auditor and Treasurer, J. L. Oakey, San Bernardino; H. B. Smith, Colton; C. A. Purser, Mission; Tax Collector and Assessor, G. A. Atwood, San Bernardino; W. W. Wilcox, Colton; W. W. Smith, Ontario; Clerk and Recorder, H. B. Smith, Colton; T. Purvis, Ontario; W. H. Lindley, Ontario; Supervisors and Superintendent of Schools, William Buxto, Rialto; D. M. Easton, Mission; J. C. Turner, Victorville; Sheriff's and County Jail, W. W. Wilcox, Colton; F. B. Lucas, Cucamonga; P. E. Wailine, Ontario; Horticultural Commission and Bee Inspector, C. A. Puffer, Mission; M. L. Frank, Mission; J. H. Scott, Etiwanda; Coroner, Public Administrator, Surveyor and Justice of the Peace, J. B. Draper, Ontario, W. H. Kakefield, Barstow, G. A. Atwood, San Bernardino.

BUSINESS HOUSES ROBBED.

Burglars ransacked several business places in the very heart of the business district last night, their work only being known this morning when the various stores and offices entered were opened for business. The list includes the Southern Pacific ticket office; Neff & Adair's real estate office, the Southwest Electrical Supply Store, and the grocery store of Harrison & Pace. Only a small amount of money and provisions have so far been missed.

NEW HOMES AT UPLAND.

UPLAND, Dec. 29.—Charles D. Adams, manager of the Upland Citrus Association, is engaged in the construction of a new home, near San Antonio Heights, the cost of which, it is stated, will be about $10,000. Col. James L. Paul has under way a handsome home on Upper Euclid avenue, the contract price of which is $12,500. H. A. Eymann, manager of the Eymann Lumber Company, is soon to complete a $5000 residence in the new Pleasant View tract, in the eastern part of the city, while J. M. Hartley, manager of the Upland Feed and Fuel Company, is erecting a two-story home on West Ninth street. Alexander Monroe, street superintendent, is to build a new home on Third avenue, near Tenth street; E. P. Fuller, sanjero for the San Antonio Water Company, is building a two-story house on the same thoroughfare, opposite the Monroe holdings, and it is said that his son, Evert, is to erect a five-room cottage, adjoining his father's.

Earl W. Paul, son of Col. and Mrs. James L. Paul, has returned from Pittsburgh, after an absence of a year and a half. He is to enter the office of the American Petroleum Company in Los Angeles after the first of the year, and will be assistant manager of the concern.

The new brick storeroom on South Second avenue, built by G. G. Isaacs, and to be used as a photograph gallery, will soon be ready for occupancy. It is one of the handsomest of the business structures on the street.

COLTON.

COLTON, Dec. 29.—John Mosier, who was arrested several days ago on the charge of furnishing whisky to the inmates of the City Jail, was held to answer to the Superior Court. His bond was fixed at $500.

The engagement of Miss Ethel Gleason to Elijah Lester has been announced. The wedding will take place on January 6.

F. M. Page has bought from H. L. Maxwell a five-acre tract on Mt. Vernon street, near D street, for $3500.

A mass meeting will be held tomorrow evening at the City Hall, when protest will be made against the increase of freight rates, scheduled to take effect on January 1.

At the meeting of the Odd Fellows last evening, Roy Johnson was made a member of the order.

Mrs. Emma Atkins, who had been the guest of Los Angeles friends for several days, returned yesterday.

WILSHIRE, Westlake or southwest property. See Althouse Bros., 420 South Broadway.

RIOTOUS.

UNION'S MEN ARE HOOTED.

Mob-like Opposition to an Oil Franchise.

Disgraceful Acts at Santa Barbara Meeting.

City Attorney Shakes Finger at Capt. Fries.

[BY DIRECT WIRE TO THE TIMES.]

SANTA BARBARA, Dec. 29.—[Exclusive Dispatch.] Santa Barbara witnessed this afternoon an exhibition of injustice at a mass meeting called to protest against the granting of a franchise to the Union Oil Company to land oil here through a submerged pipe into the ocean.

Capt. A. A. Fries, U.S.A., Los Angeles, was present to hear both sides, but the meeting developed into a one-sided tirade against the oil company. Every word spoken against the pipe line was applauded to the echo, but every attempt to present the company's views was made futile by hoots and howls.

It was stated by Capt. Fries that whether the franchise was granted would depend upon whether the proposed pipe line would interfere with shipping. He wanted facts and the protestants would give him only sentiment.

City Attorney Butcher declared, shaking his finger at the army officer, that the franchise could be granted only upon his recommendation, and that if it was granted the people of Santa Barbara would blame him.

A dozen prominent men of this city spoke against the franchise, including Admiral Bowman H. McCalla, Attorney Henley C. Booth, who was retained by the Civic League; Jarret T. Richards and Joseph J. Perkins. They referred to the defiling of the beach by oil, and the general opinion seemed to be that the submerged pipe-line proposal was merely a bluff to compel the city to permit a line to be laid over Commercial wharf.

Scattered in the audience, which packed the Potter Theater, were prominent representatives of Summerland oil companies, which furnish the oil used here and whose interests would naturally be affected by the incoming of the Union company. They were loud in their applause of things said against the franchise, and some of them groaned and in other ways added to the demonstration against those who essayed to speak for the Union company.

Elmer M. Sheridan and Eugene W. Squier, both attorneys for the Union company, read statements in support of application for a franchise. They were constantly interrupted by hoots and yells and stamping. Such a mob-like demonstration has never been seen here before. Mayor Boeseke presided.

Tonight fairer-minded people are deploring disgraceful actions at the meeting.

"It was a shameful thing," said one of the leading merchants. "They offered sentiment where fact was requested; they hooted fact when it was presented by the other side. I am against the defiling of our beach, but I am also an American, loving that spirit of fairness for which the American is noted, and there was nothing fair about today's meeting. It was an ill-mannered, boorish exhibition which is certain to be a boomerang."

GIFTS FOR RIVERSIDE'S POOR.

RIVERSIDE, Dec. 29.—Instead of receiving gifts themselves at their Christmas entertainment, last evening, the children of the Calvary Presbyterian Sunday-school brought provisions, clothing, toys and money for distribution among the people of the city, and the offering was a generous one.

A feature of the programme was a Christmas cantata, in which the principal parts were taken by Margaret McConnell, Earl Hillis, Claude Sebring, Jean Urquhart, Eleanor Carman, George Dalgety, Berry Bayley, Wilbert Pillar and Olive Coleman.

The joys of a cross-country tramp will be experienced by a company of Y.M.C.A. boys, who will leave early tomorrow morning for a trip to the old Arlington gold mines. They will be accompanied by Thomas Hannay, Jr., assistant secretary of the association.

Former and present students of the University of California living in Riverside have organized a club in order to keep more closely in touch with each other. Frank P. Taylor was elected president and S. W. Cunningham, secretary and treasurer.

The pretty Christmas play, "The Revolt of Santa Claus," was presented by girls and boys of All Saints' Episcopal Church in the parish house last evening, in addition to a programme of Christmas carols and recitations. Among those who took part were Charlie Wheelock, Gladys Dunbar, Mary Church and Beatrice Weldman. The play was charmingly given, and was followed by the distribution of gifts from a brilliantly illuminated Christmas tree.

THE IMMUNITY OF J. DALZELL BROWN.

[From the San Francisco Argonaut.]

The twelve thousand and five hundred depositors who were swindled in the collapse of the California Safe Deposit and Trust Company, not to mention everybody else who had any knowledge of the case, were jarred on Saturday last when, on motion of the District Attorney, all charges pending against J. Dalzell Brown were wiped off the records. Brown, be it remembered, was the manager of the bank and the active agent in that series of crimes by which its resources were fraudulently appropriated and otherwise dissipated. His part in the wrecking operations was calculated and villainous to the last degree. Others, to be sure, shared with him in the profits of the transaction, but his own share was large enough to excite the wonder of all who observed the evidences of his extraordinary prosperity.

The wiping out of the charges against Brown on motion of the District Attorney is a formal payment for certain testimony which Brown gave in his resentment against his associates and as a means of clearing himself. True, he told nothing which might not have been gotten at in other ways, nothing which as yet has resulted in the imprisonment of anybody else. He simply gave such testimony as he was bound to give. It is understood that at one time he promised to make such exposition of the affairs of the wrecked bank as would save a large sum for distribution among its defrauded depositors, but up to now no such exposure has been made and there is no indication of his intention to make it. On the score of his testimony against his associates in crime Brown was given the nominal sentence of eighteen months in San Quentin, this period of imprisonment subject to reduction by prompt obedience to prison rules, and, under the special circumstances of the case, subject to other notable mitigations. For example, much of the time since his sentence Brown has been kept, not at San Quentin, but in San Francisco, and the Chronicle is authority for the statement that he has been allowed frequent automobile rides in the open air and the privilege of dining at home. In short, Brown's punishment has been no punishment at all when compared with the penalties prescribed by law for such crimes as he committed. Indeed, it is prophesied that his brief period of nominal confinement will be over and done with before the Prosecuting Attorney gets round to the conviction of his associates, even assuming that that shall in the end be accomplished.

The plain English of all this is that Brown, a swindler of the grossest character, who publicly picked the pockets of twelve thousand and five hundred bank depositors, has by the fiat of the prosecuting attorney practically been rendered immune. What happened to eighteen boodling Supervisors whose guilt was notorious and confessed has happened to this unspeakable miscreant. In a brief time he will be free to go his ways without fear of punishment and to enjoy the loot which no doubt he has somewhere put aside to await the day of his release. The facts speak for themselves. We have, it appears, a prosecuting office which asumes, not only in the graft cases, but in all other cases, the privilege of determining not who is or is not guilty, but who among the guilty shall be free and who shall be punished. It is an assumption beyond precedent here or elsewhere in the magnitude of its operations, based on no foundation of law, atrocious in its breach of justice, and tending surely to social demoralization. If J. Dalzell Brown, guilty of unnumbered, calculated crimes, may be cleaned of his sins and set at liberty in the poor discretion of a prosecuting attorney, what hope is there that any other criminal may be brought to punishment? If this is to be the system—if immunity is to be the rule for the worst criminals—then pray what use is it to maintain a prosecuting office at all? There would be less irritation and less demoralization in letting criminals go free from the beginning with no pretense of prosecution and punishment.

GET BUSY.

GRAB FORTUNE BY THE TAIL.

GREAT OPPORTUNITIES READY FOR MANUFACTURES.

American Goods Wanted in All Markets of the World, Says Consul-General to Turkey—Under New Conditions in Sultan's Empire There Is Demand for Merchandise.

Edward H. Ozmun, Consul-General to Turkey, gave interesting facts last night at the Chamber of Commerce on the foreign trade relations of the United States. He is making a tour of the country under the direction of the Department of State in an endeavor to stimulate exports of manufactured articles.

In introducing the speaker, President George H. Stewart said that the members of the chamber had paid more attention to turkey for home consumption the past few days than to foreign relations with the land of the Sultan. He said he regretted the smallness of the audience, but that it made up in quality what it lacked in quantity.

During the course of his remarks Mr. Ozmun said: "Changing conditions have produced a new political economy. The isolation of the past is gone. We are all sitting tightly together in the family of nations.

"This is a great producing country, but we do not give to the manufacturers the amount of goods we should. Nature has been bountiful. We raise almost everything we need. But according to statistics, we only export a small amount of manufactured articles. We turn over to foreign competitors raw material; they manufacture it into various articles of commerce and ship back to us. We thus pay a fancy price for our own products."

The Consul-General referred to America's failure to manufacture her cotton into cloth for foreign consumption. He said that in Turkey this country only sells a few thousand dollars' worth of cotton goods a year, although that nation buys about $12,000,000 worth annually. He said the same held true of copper, leather and wood.

"Such instances prove a great economic fact is being lost sight of," continued the speaker. "We are taking from our natural resources treasures that can never be replaced, and turn them over to foreign competitors."

The speaker maintained that an abundance of foreign markets in a period of local depression would help tide over a financial panic, and cited the case of the German manufacturers in their panic of 1901, when scarcely a mill was closed or manufactory shut down.

He said there are many reasons why it is hard to introduce American goods in markets abroad, and enumerated the disinclination to give credit as one great reason. Another was the practice of shipping "f.o.b." Chicago or elsewhere, to a foreign port. The German practice is to ship "c.i.f." to the principal point of distribution. Thus the merchant was able to tell just what the article would cost him, plus the freight, duty and insurance.

Mr. Ozmun said it was important to find out what products are in most demand abroad, and spoke of the general sale for California dried fruits in all continental countries.

In closing, he spoke enthusiastically of the Turkish people. He said the recent comparatively bloodless revolution of the Young Turkish party was a wonderful event. It meant that the country is to enter upon a new era and that it will reach out for trade expansion and invite the importation of goods made in this country.

INDIAN WOMAN ACCUSES BANKER

Handsome Cherokee Sues President of Oklahoma Institution for Breach of Promise.

[BY DIRECT WIRE TO THE TIMES.]

MUSKOGEE (Okla.) Dec. 29.—[Exclusive Dispatch.] Alleging that he has many times broken his promise to marry her, Mrs. William Marsh, a handsome Cherokee Indian woman who lives near Bragga, Okla., filed suit here today for $45,000 for breach of promise against Frank A. Castanian, president of the Bank of Bragga and a wealthy land owner.

Mrs. Marsh alleges that shortly after separating from Marsh, she met Castanian, who urged her to secure a divorce and marry him. She asserts that she has on numerous occasions prepared to marry him but that each time, on some pretext or another, he has postponed the ceremony.

The petition asks for $20,000 for breach of promise, $10,000 damages for seduction, $10,000 for ill treatment and $5000 additional.

REACHING OUT EASTWARD.

SPRINGFIELD (Ill.) Dec. 29.—[Exclusive Dispatch.] The Secretary of State today issued a license to incorporate in Illinois to L. D. Powell & Co., of Los Angeles, Cal., capital stock $50,000; location in Illinois, Chicago, capital stock in Illinois $2000.

MADE IN SOUTHERN CALIFORNIA

PATRONIZE HOME MANUFACTURES

Home Made—Best Made Give Them Your Trade

JEWELERS

H. B. CROUCH
543 South Broadway. Cor. Mercantile Place. Manufacturers of EXCLUSIVE ORIGINAL JEWELRY.

Manufacturers Coral, Tortoise Shell, Cameo, Florentine, Mosaic and Turquoise Goods.
RUSSO
218 S. Broadway, L. A., Cal. Phone Broadway 1202

SOAPS

COCOA NAPHTHA SOAP

CIGARS.

ST. ELMO CIGAR FACTORY—Daily capacity 15,000. 117 expert workmen and helpers employed. Monthly operating expenses $12,500.
Get Wise—Smoke
St. Elmo Clear Havana Cigars.

AUTOMOBILES

TOURIST AUTOMOBILES
A Good Make Because They Make Good.
AUTO VEHICLE CO.
CORNER MAIN AND TENTH STS.

OSTRICH FARMS

CAWSTON OSTRICH FARM
South Pasadena
In our feather factory at the Farm we employ over 50 young men and women. This is the largest ostrich feather factory west of New York. Our Ostrich Pavilion
224 West Third St. One Door from Broadway.

ENGINES AND PUMPS

Luitwieler Pumping Engine Co.
Deep Well and Mine Pumps.
Electric, Gasoline and Steam Pumping Engines
Both phones. 707 NORTH MAIN ST.

Western Gas Engine Co.
305-322 N. Main St. Phone Ex. 107.
GAS ENGINES

FULTON ENGINE WORKS
MAIN AND ALHAMBRA STS.
Manufacturers of Pumping, Mining and Oil Well Machinery.

BOTTLE MANUFACTURERS

Quartz Glass and M'f'g Co.
(Incorporated). Manufacturers of Flint Bottles Prescription Bottles. Powdered Silica.
Factory—COR. HUMBOLDT AND AVE. 19

FURNACES AND STOVES

CASS-SMURR-DAMEREL CO.
413-414 S. BROADWAY. Ex. 338, Main 339.
HOT AIR FURNACES COMPLETE.
KITCHENS INSTALLED.

SYRUPS

Make your own Maple Syrup with MAPO, the delicious artificial essence of Maple; 2 cups of sugar, 1 cup of water, one teaspoonful of Mapo make a quart of syrup.
MAPO MFR. CO., 736 San Pedro St.

CAN MANUFACTURERS

LOS ANGELES CAN CO.
200-30 N. AVE. 19. East 389, C1673.
Packers and Miscellaneous Cans

HONEY AND HONEY VINEGAR.

ASK FOR
Mercer's Honey & Honey Vinegar
They are guaranteed to be pure.
H. J. MERCER - - 949 East 2nd St.

JEWELRY.

BRIGDEN & PEDERSEN
407 South Spring
Manufacturing Jewelers for ARTISTIC JEWELRY FOR XMAS.

OIL BURNERS.

The cheapest fuel in California is OIL. The BEST OIL BURNER is the HAGUE.
HAGUE BURNER CO.
214 Winston St. Main 8532, F2643.

COAL

ALBERHILL COAL PER 8.50 TON
MAKES-NO-SOOT
MAIN 797 — F 1600 — 311-312 SECURITY BLG.

BEER AND WINES.

YOU SHOULD DRINK
Mathie's "RED RIBBON" Beer, Because—
It's made from best Wisconsin malt and imported hops; purest water; contains but 3 per cent. alcohol; is a liquid food containing highest nutritive values; is recommended by all physicians and is "Made in Southern California."

WHY PAY MORE FOR EASTERN BEERS
When Good Old East Side
BREWED BY
Los Angeles Brewing Co.
GIVES PERFECT SATISFACTION
All orders for Bottled Beer given prompt attention. Phones—Sunset East 820; Home Ex. 820.

MAIER BREWING CO.
OFFICE, 949 ALISO STREET.
Brewers of the Famous SELECT LAGER BEER

"PEERLESS BRAND" WINES AND BRANDIES
Tel. Main 972. H. Exch. 14.
SOUTHERN CAL. WINE CO.
744 S. SPRING 213 S. MAIN

FISH

NATURE'S BEST SEA FOOD.
Genuine Sardines, sold everywhere since 1894. Our output in 1894, 4000 cases; 1903, about 60,000 cases. Cannery San Pedro.
CALIFORNIA FISH COMPANY,
Henne Bldg., Los Angeles, Cal.

PAINTS AND OILS.

GREEN-MARSHALL CO.
PAINT, OILS—all kinds. We sell for less. Phone us your orders—Home F2261, Main 1280. Office and Factory—1200-1212 East Fifteenth St., near Alameda St.

FIXTURES.

Bank, Office, and Store Fixtures
Main 736 WEBER SHOW CASE & FIXTURE CO. 257 So. Los Angeles Street
A 2042
LARGEST STOCK ON PACIFIC COAST

ROOFING

PIONEER ROLL PAPER CO.
219-221 So. LOS ANGELES ST.
Phones—Sunset, Ex. 27; Home, Ex. 228.
RUBBER SANDED ROOFING
SUN PROOF AND RAIN PROOF.
ROOFS REPAIRED.

CATSUPS.

Bishop's Tomato Catsup

OLIVES AND OLIVE OIL.

HAAS, BARUCH & CO.
IRIS BRAND OLIVE OIL
THE OIL OF QUALITY

ASK YOUR GROCER
FOR S. T. BRAND
California Ripe Olives in gallon cans. Uniform quality, natural flavor. Shurtleff Taylor Co., distributors.

POWDER.

UNITED POWDER CO., Los Angeles.

OPTICAL

FRESE OPTICAL CO.
548 S. SPRING ST. Main 3063, F7063
MATHEMATICAL AND ENGINEERING INSTRUMENTS.

PORTABLE HOUSE

PACIFIC PORTABLE CONSTRUCTION CO.
Manufacturers of
The Barker Portable Houses
Office and factory, corner 35th (Topeka) and Alameda Sts.

SODA FOUNTAINS

SAVE ONE-THIRD
Artistic designing, store fixtures, show cases.
PAC. COAST SODA FOUNTAIN FACTORY,
F. R. HECKER, 121 and 123 E. 4th st.

TRUNKS AND LEATHER BAGGAGE.

Griffin the Trunkmaker
407 SO. MAIN ST., L. A.
Adjoining Farmers & Merchants' Bank.
Trunks made in our own factory by skilled mechanics. Ask or write for our new catalogue

INDIAN GOODS

INDIAN VILLAGE
200 Navajo blankets at reservation prices. Many other curios of interest.
MISSION ROAD, NEAR EASTLAKE PARK.

CEREALS

Malkatoa
BB SELF RAISING BUCKWHEAT
EXCELSIOR CEREAL MILLING CO.
Primrose Wheat (granular)
California Flapjack, Cream Flaked Oats, Pancake Buckwheat, and a full line of all cereals in packages.

TAMALES

XLNT TAMALE CO.
Manufacturers of chicken and beef tamales. Factory, 941 E. 1st St. East on Ruth. Tel. Sunset Main 947, Home A 3881. Los Angeles.

POULTRY FOODS

EGG-MORE
EGG-MORE
EGG-MORE

HOUSEHOLD CHEMICALS

SOP-O-ZON
Has no equal for removing grease, dirt, etc., from the hands; for cleaning bath tubs, toilets, sinks, kitchen utensils, windows, linoleum, carpets, clothing, etc. Excellent for the laundry, the bath and for shampooing.
One trial will convince.
For sale everywhere. Price 25 cents.
BOBRICK CHEMICAL CO., SOLE MFRS.

Schalk Chemical Company
HYDROPURA
Water Softener and Cleanser. For toilet, bath, kitchen and laundry. For sale by Grocers and Druggists.

PACKING COMPANIES.

ANGELUS
HAMS

BEANS

F. F. STETSON & CO.'S PORK AND BEANS
SIX VARIETIES.

PAPER BOXES

R. W. PRIDHAM
Plain and fancy paper boxes, egg cartons, cake cartons, cereal cartons
213-218 CENTER ST., corner Banning St.

WHOLESALE DRUGGISTS

Do you know there's a Soda Fountain Factory in Los Angeles? There is; we own and operate it.
Western Wholesale Drug Co.
327-343 South Los Angeles St.

MINERAL WATER.

ISHAM SPRINGS
For Good Health
Office 407 S. Los Angeles Street.
Phone Main 8735.

FIXTURES

Pacific Plating Company
Window display fixtures, mining plates, antique hardware, brass & bronze casting.
A 4263 145 RAILROAD ST. East 1263

DISTILLATE BURNERS.

No smoke. No odor.
Will cook and bake at 1c per hour.
Blue Flame Distillate Burner Co.
Made in So. Cal. Exposition Building.

From the Vineyard to Your Home
LOS ANGELES WINE CO., 453 S. Spring St.
Your Protection Our Guarantee

Grates $2.75

We sell this basket grate, 20 inches, for $2.75. Don't pay Broadway and Spring Street rent prices for same.
J. W. Frey Mantel House
Cor. 12th and Los Angeles St.

"The Owl" Money Saving
Drug Catalog Free
Send for it.
THE OWL DRUG COMPANY,
320 South Spring Street, Los Angeles.

Table Silverware
The best makes, in single pieces, sets and chests.
A. E. MORRO
400 BROADWAY, CORNER FOURTH.

Keen Kutter Tools
A Complete Assortment.
CANFIELD HARDWARE CO.
537-539 South Broadway.

OFFICE FURNITURE
Desks, Tables, Chairs, Filing Cabinets, Book Cases, Opera and Church Furniture.
R. D. Bronson Desk Co.
542 So. Spring.

Glenwood Groves
Choice one, three and six-year-old groves $500 to $1000 per acre—10 minutes on electric car from business center of Riverside. Excursions daily.
S. A. Sconce with STRONG & DICKINSON
N. W. Cor. Second and Broadway.

NAPLES
A. M. & A. C. PARSONS, Sole Agents.
Pacific Electric Bldg. Ground Floor, Main 1853. Home Ex. 363.

SHORT AND UGLY.

AIRSHIP "VICTIM" GETS DIVORCE.

HUSBAND'S LITTLE FIB COMES HOME TO ROOST.

His Tale of His Wife's "Fatal" Fall from Soaring Balloon Stirs Woman's Ire and She Sues for Freedom—Decree Granted Her on Desertion Charge.

Though Warden F. Trombly told certain friends of his in Florida that his wife, Mrs. Gertrude L. Trombly, and baby had been killed by a fall from an airship in which they had attempted a flight, the woman herself appeared in court yesterday and obtained a divorce from him on the grounds of non-support and desertion.

Mrs. Trombly told Judge James she did not mind the desertion so much and could manage without the financial assistance her husband might have given her, but his picture of herself and her baby falling headlong from an airship was too much for her. He was too fanciful and she feared to what wild flights his imagination would lead him next.

The Tromblys were married in Kingman, Ariz., in 1902, the plaintiff told the court, and came to Los Angeles shortly afterward to live. In December, 1905, Trombly left her, and she did not hear from him for months. He finally wrote from Northern California, saying he realized the fact that he was useless and besides he had lost several fingers and so could not live with her again.

After that came a long silence. Then she had a letter from him dated Kansas City. It was the last word of a heart-broken man, ran the missive, and she would never hear from him again. She has not directly.

But the next news was a shock. Old friends of hers in Tampa wrote to tell her of their sorrow at her sad fate. Trombly, so these letters ran, had come into the Florida town decked in mourning, and grieving for her. He had taken her up with him in a balloon, and with her child she had pitched headlong from the car, overcome with giddiness.

Their first doubt of the story came when they found Trombly living in Tampa with a widow, whom he claimed to have married, instead of going back to Pasadena, as he had told them he intended to do.

DEATH OF PIONEER.

Prominent Spokane Man Dies in Local Hospital After Two Years of Suffering.

Frank O'Connor, a pioneer resident of Spokane, Wash., died at the Good Samaritan Hospital in this city, Monday, after an illness lasting nearly two years, during which time he sought relief in this city and at Ocean Park. For over twenty years he was a trusted official of the Washington Water Power Company and its predecessor in the ownership of the electric light and railroad franchises in Spokane, and was a charter member of the Spokane Lodge of the Elks.

The local lodge of the order will take charge of the funeral, which will be held at Inglewood on Thursday morning. Mr. O'Connor is survived by a sister, Mrs. Fitz H. McCullough, formerly of Spokane, who now resides here, and by a brother in San Francisco.

He was a native of Ontario, but was a resident of the United States since he was a boy. He was well-known and popular in a large circle of friends throughout the West. Friends in this city are notified that a special funeral car will leave Bresee Brothers undertaking parlors at 9 o'clock tomorrow morning.

PERSONAL.

J. C. Thomas, a wealthy planter of Centralia, Mo., is a late arrival at the Van Nuys.

D. C. Brown, an agriculturist, touring this section, is registered from Beaver Dam, Wis., at the Hollenbeck.

J. C. Popper, a mining engineer of Hart, Cal., and wife, are guests at the Lankershim.

George Carter, a manufacturer of mining machinery, of San Francisco, is at the Nadeau.

J. P. Treanor, an insurance appraiser of San Francisco, is at the Alexandria for a few days.

A. H. Moffitt, general passenger agent of the Erie Railroad, is at the Hayward. His offices are in San Francisco.

John O. Slemmons, a wholesale jeweler of New York City, with his wife is at the Westminster.

C. J. Kanvohat, who has mining interests at Jefferson, Nev., is registered at the Hollenbeck.

E. Whitehead of the Associated Oil Company of San Francisco is one of the late arrivals at the Alexandria.

John Farrell and wife of Goldfield, Nev., have taken apartments at the Lankershim. Mr. Farrell is a mining broker.

John S. Morriss, principal of one of the Pocatello (Idaho) schools, is registered at the Hollenbeck.

William L. Clark, superintendent of a mine near Jerome, Ariz., is at the Van Nuys. His wife accompanies him.

T. Southcott, a tourist on his way to Japan, registers at the Westminster from London, Eng.

R. B. Hulbert and D. W. Cockrell, stock breeders of Kansas City, Mo., are at the Angelus.

J. O. Davis, one of the State officials of the Foresters, whose home is at Hollister, San Benito county, is a guest at the Hayward.

William F. Coughlan, a retired business man of Indianapolis, and his wife, who have been at Catalina for several weeks, returned to the Angelus yesterday.

John R. Gordon of Marquette, Mich., is at the Hollenbeck. Mr. Gordon has interests in several of the large copper mines of Michigan and is here on a pleasure trip.

Jeff McElvaine, a member of the State Board of Equalization, arrived at the Hayward from his San Bernardino home yesterday.

Mr. and Mrs. Randolph Crompton, their daughter, Rosamond, and a maid, have taken apartments at the Alexandria for the winter. Mr. Crompton is a wealthy manufacturer of Worcester, Mass., and with his family has been spending the winter in Los Angeles during the past three years.

Lieut. W. F. Scoles, U.S.A., accompanied by his wife and Mrs. J. D. McNeely, arrived yesterday at the Angelus. They come here from their home at Solesburg, N. C., after a visit to the Grand Cañon of Arizona.

Edward H. Ozmun, Consul-General at Constantinople, Turkey, who lectured yesterday evening at the Chamber of Commerce, is a guest at the Alexandria while here. His wife is with him. Previous to his appointment as Consul-General, Mr. Ozmun was Consul for this country at Stuttgart, Germany. His home was formerly in St. Paul, Minn., where at one time he was president of the Bar Association.

CITY AUDITOR'S REPORT.

(Continued From First Page.)

is on the horns of a dilemma. If they did not improperly divert building funds last year, by using them for purposes for which other funds had been provided, they can do the same this year, and there was then no excuse for closing the night schools. If it is not proper to use the building fund for expenses this year, such use last year was an illegal diversion.

I am aware that a non-partisan committee, appointed by the Municipal League and other bodies, exonerated the Board of Education, but I am also aware that this committee was given $450 with which to employ expert accountants to verify or disapprove my statements—that these diversions were of record at that time—that they returned the $450 unused. Had they not done so, I believe their report would have been different.

I am aware of the findings of the grand jury, but I am also aware that for some reason, which no doubt they considered good and sufficient, they did not send their corps of experts to examine and report on the books, accounts and funds of the Board of Education.

I am aware that the Board of Education is composed of estimable men, but I also know that they are very busy men and cannot and do not give school matters the time and attention they need—that they have to depend upon others, and that they have been misinformed.

NOT RESULT OF FEUD.

I am aware that Superintendent Moore claims that this entire school controversy is the result of a feud between himself and The Times, but I also know that he is mistaken; that my attitude and statements would be the same whether The Times approved or disapproved, and I also know that The Times has never, before my election or since, in this matter or any other, directly or indirectly attempted to influence my actions, and that is more than I can say of some people highly esteemed in certain quarters, who sit in judgment on The Times.

And now the Board of Education is again wanting money for more schoolrooms, using the same arguments that they used eighteen months ago. If the conditions are as bad as they are stated to be, an investigation should be had and the responsibility for such a deplorable condition of affairs placed where it belongs.

Surely the board should have known what accommodations the natural increase in our growth would require. A little good business foresight might have prevented the congestion. Of course we all admit that the proper housing of the school children is paramount to all money considerations. The entire school system is, or rather should be, for the benefit of the children.

PEOPLE SHOULD KNOW.

And yet, as fiscal agent of the city, I feel that I must state certain facts which should be known by the people when they go to the polls to vote on the bond question.

I think when the people are asked to place an additional mortgage on their property, of three-quarters of a million dollars, they are entitled to all the facts.

The Board of Education is holding as an investment, or as a speculation, a valuable piece of real estate running from Spring street to Broadway, and known as Mercantile Place. The property is worth about $1,250,000. It is leased for $25,000 per year, or about 2 per cent. on the investment.

Think of a million and a quarter dollars belonging to the people tied up in a 2 per cent. investment and the people asked to mortgage their homes to raise three-quarters of a million and to pay interest at 4 per cent! The bonds to run forty years.

It seems to me that the functions of the Board of Education are to provide for the proper accommodation and education of our children and that it is no part of their duty to tie up a million and a quarter dollars, either as an investment or as a speculation, but that that money must be used for proper school purposes.

POOR INVESTMENT.

If the board is holding this property for investment purposes, I would urge that 2 per cent. is a poor investment.

If the board is holding this property for speculative purposes, then those three-quarters of a million dollars' worth of bonds now asked for are not really for new schoolhouses for our children but to enable the board to continue this speculation in real estate.

What right has the board to keep all this money tied up and our children subjected to the indignity of having to stand in line all night for the chance of an education—many being educated in shacks, many in overcrowded rooms, many not being able to be accommodated at all?

Would it not have been the part of wisdom for the board to have sold this real estate which they are holding as an investment or speculation and apply the proceeds to their legitimate purpose, i.e., the proper accommodations of our children, and then, that having been done, they could have come with better grace and asked the people to vote the bonds.

The people can always be relied upon to do their part when it is necessary. They have always given the Board of Education all they asked for, and more.

Respectfully submitted,
W. C. MUSHET,
City Auditor.

TEDDY, JR., SAVING PENNIES.

President's Son Needs Uniform as a Member of Gov. Lilley's Staff.

[BY DIRECT WIRE TO THE TIMES.]

WATERBURY (Ct.) Dec. 29.—[Exclusive.] "Teddy" Roosevelt, Jr., is not on good terms with his father, according to a story printed "on good authority" in today's issue of the Waterbury Republican. He occupies a position as carpet weaver in the Thompsonville mill, despite the objections of the President and was informed when he left home, that he could expect no assistance from that quarter. The story is printed under the heading: "Maj. Teddy Saving Money for a Uniform." It occupied a prominent place on the front page.

"It leaked out today," the story reads, "why young Roosevelt of Gov. George Lilley's staff has not appeared at numerous gatherings of that party. He has been saving up his pennies to buy an expensive uniform and has not yet accumulated the money."

"After he has paid for his board and clothing out of his salary as a weaver in the Thompsonville Carpet Mill," the story goes on to say, "he has very little left. Uniforms worn at receptions cannot be bought for less than several hundred dollars and 'Teddy,' Jr., could not raise the 'wherewithal.'"

It is not a true story that the young fellow ate his Christmas turkey at the White House. He went out of Connecticut so as not to cause any suspicion, but he never reached Washington.

Eastern people who are thinking of coming to Southern California to cultivate the soil, where conditions are so entirely different, may save themselves much loss of time and money by carefully perusing the forthcoming Midwinter Number of The Times.

Hamburger's Hamburger's Hamburger's Hamburger's Hamburger's Hamburger's Hamburger's Hamburger's Hamburger's Hamburger's Hamburger's Hamburger's Hamburger's Hamburger's

Pre-Inventory Sale Lace Curtains

Only a matter of a few weeks till "house-cleaning" time. Get ready now. Save money. Just one big lot—but they're most extraordinary bargains.

$3.75 Lace Curtains $2.50 PAI

Best imported bobbinet; choice designs. A dozen different patterns to select from—some with handsomé, heavy corner, lace edges; others with border designs set in.

Hamburger's SAFEST PLACE TO TRADE

Good-Bye TO ALL 1908 GOODS

The Hamburger Cafe

MATINEE SPECIAL
Wednesday from 3 to 5 P.M.

Chicken Patties
Mashed Potatoes
Bread and Butter
Coffee with Whipped Cream.
Try our Apple Pie—"It's a Peach."

15c

Pre-Inventory Sale

Infant's Wear

Wednesday is Baby Day

Infants' long dresses nicely trimmed with lace and embroidery	85c
Infants' dainty nainsook night gowns, with embroidered collar and cuffs	85c
Infants' silk bonnets, trimmed with lace and ribbon	85c
Infants' long white flannel kimonos, embroidery trimmed	85c
Infants' pretty flannel shawls, with embroidered corners	85c
Infants' long white skirts, lace or embroidery trimmed	85c
Infants' silk and wool hand made bootees	85c
Infants' hand made bibs, best quality	85c
Infants' short flannel skirts, with waists	85c
Infants' short dresses, trimmed with lace and embroidery	85c
Infants' white woolen pantalettes, with feet	85c
Infants' Buster Brown dresses, lawn or wash poplin	85c
Infants' prettily crocheted sacques, white only	85c
Infants' white bear skin muffs, with head	85c
Children's blue reefer coats, extra full	85c
Children's gingham rompers, blue or pink, fine quality.	85c
25c baby flannels; white wool flannels; 27 inches wide; good weight; nicely finished	19c
65c French flannel; cream color; heavy quality; just the kind for baby's wear	45c
75c embroidered flannel; neat designs; some very dainty hemstitched patterns; good weight	55c

Women's and Children's Knit Underwear . . . 55c

Values in the lot worth to double. Vests, pants and union suits. Popular winter styles. Ankle pants to match. Union suits button in front, ankle length.

Women's Suits and Coats

And right in the middle of the season, too. Practically every suit and coat displayed in our windows Sunday and Monday were sold in a hurry. Others are continually taking their places. You'll find new bargains in our big windows every minute of the day. There are hundreds of others equally as good bargains in the department. Could we show them all in the windows they would last no time. To make Wednesday of double interest we're adding

$14.50 for Women's Suits Worth $25 to $35
Made of serge, worsteds and broadcloth. Plain or fancy. All colors.

$27.50 for Women's Suits Worth $45 to $75
Of fine imported broadcloth and worsteds. All popular colors.

$19.00 for Women's Gowns Worth $40 to $65
Of broadcloth, satins and messalines. All shades and black.

$40 for Women's Costumes Worth $100 to $200
Imported models of chiffon, broadcloth, crepes, etc. One only of a kind.

$9 for Women's Long Coats Worth to $25
You'll have to shop early to get one of these. Wonderful bargains.

$14.75 for Women's Long Coats Worth $30 to $35
Loose and tight fitting models of English covert and broadcloth.

$12.95 for Women's and Misses Coats Worth $20 to $25
For small women and misses. Broadcloth and kersey. Colors and black.

$15 for Small Women's and Misses' Suits Worth $20 to $25
Made of fine worsted materials. The season's most popular colors.

Girl's Stylish $10.00 Coats Half Price, $5.00
Half price for these pretty garments as long as they last. Sizes 6 to 14 years. Made of kersey cloth and fancy coating materials. All colors.

CORSET DEMONSTRATION
By Madam Dean

—the world's most famous and expert corsetiere. It costs you nothing—neither are you compelled to buy anything to get the benefit of Madame's experience and advice. We advise that you come early as possible, as the Madame's time with us is limited.

Royal Regent Corsets—Every Pair Fitted
A model for every figure. These famous corsets made of best batiste and coutil. Complete supporter attachments. Every pair guaranteed satisfactory, both for comfort and service. **$1.50**

Pre-Inventory Sale

Dress Goods and Silks

Hurry-up prices that will make these go in double quick time. Values in many instances are much less than half regular worth. Two big special lots for Wednesday.

Mill Lengths Plain and Fancy Dress Goods
Thousands of sample pieces. ¾ yard in each piece. 42 to 56-inch widths. Every color in the lot. Panamas, serges, cheviots, batistes, taffetas in stripes, checks and plain weaves. Every piece perfect. **29c EACH**
Regular price if cut from full bolts $1 to $1.50 per yard.

Mill Lenghts Plain and Fancy Silks
1000 pieces of 3 to 20 yards each. Every yard perfect. All colors. Crepes, taffetas, pongees, messalines, foulards, satins, voiles, in stripes, checks, figures, plaids, dots and plain effects. 20 inches wide. **49c YARD**
Regular prices if cut from full bolts $1 to $1.25.

Silks and Dress Goods $1.00
Regular Value $1.50, $2 and $2.50
Messalines, taffetas, satins, in plain, stripes, checks and figured designs. 36 inches wide. Thousands of yards. Every piece right in style and guaranteed a $1.50 quality. In the DRESS GOODS are panamas, striped serges, chevron, checked coatings, diagonal serge and shepherd checks 48 to 56 inches wide. Every yard guaranteed. Regular $1.50 to $2.50 values.

Women's Silk Lisle Stockings $1.10
50c Quality—3 Pairs in Box
Plain silk lisle in black and colors. Double heels and toes. Regular 50c stockings—3 pairs in a box.

Toys and Dolls

Even in this "All the Year Round" toy and doll section the stocks must be readjusted. We're planning some radical changes in "Toyland and Dolldom." Special Wednesday:

All Dolls One-Fourth Off.
All Wheel Goods in the Toy Section One-Fourth Off.
All Other Toys Half Price.

Meat Platters and Covered Vegetable Dishes

33c Values up to $2

Prices for a quick clearance. There will be a crowd here early. Can't help but be. Every woman can always find use for an extra platter or one of these fine vegetable dishes. About 1000 all told. The meat platters are large or small size. Semi-porcelain and daintily decorated. Covered vegetable dishes are in oval or round shape. Third floor.

33c Values up to $2

Watch and Wait

For the Greatest
Cotton Goods Sale
ever held in Los Angeles. Watch our advertisements—and get ready for the biggest bargains you were ever offered.

Pre-Inventory Sale

Hamburger and Parisian Millinery

Another day of wonderful values. Prices lower than you ever dreamed of paying. New hats. Latest styles—choicest trimmings. Plenty to choose from.

All untrimmed hats half price.
All trimmed hats half price.
All children's hats half price.
All fur turbans half price.
Fancy feathers and birds at half
All ostrich feathers ¼ off.
All Paradise aigrettes ¼ off.
All trimming ornaments ¼ off.
All fur bands and skins ¼ off.
All fancy bands ¼ off.

Pre-Inventory Sale Shoes

You take no chance with old styles or shelf worn stock here. Less than a year in the new store with an entire clean new and fresh right down to the minute stock. Now comes the great Pre-Inventory Sale. All 1908 goods must go.

Women's Shoes, Oxfords and Pumps Straight $3.50 and $3.00 Values $2.35
Shoes of kid leather, lace style; welt soles, patent tips. Oxfords of patent colt, tan Russia calf and brown vici kid, welt or turned soles. Lace, button or blucher. Pumps of brown kid and gunmetal calf skin turned or welt soles. Strap, buckle or Colonial buckle effect. Plenty of sizes in the assortment.

Women's Shoes, Oxfords and Pumps $3.65
Every pair a straight $5 value. Finest kid, patent leather, gunmetal and tan Russia calf skin. Shoes in lace or button style, turned or welt soles. Oxfords of patent kid, patent colt, and fine vici kid welt or turned soles. Pumps of brown Russia calf and white buckskin, welt soles, Colonial buckles. Not all sizes in each lot, but plenty of sizes in the assortment.

Hamburger's Hamburger's Hamburger's Hamburger's Hamburger's Hamburger's Hamburger's Hamburger's Hamburger's Hamburger's Hamburger's Hamburger's Hamburger's Hamburger's

TRAGIC.

BUSINESS POOR; CHOOSES DEATH.

MUSIC DEALER KILLS HIMSELF IN STORE BASEMENT.

Waves Good-by to Foreman and Then Blows Out His Brains—His Financial Troubles Said to Have Preyed on His Mind and Driven Him Temporarily Insane.

After worrying day and night over financial difficulties, George T. Exton, proprietor of the Exton Music Shop, No. 216 West Third street, committed suicide yesterday morning in the basement of his store by shooting himself through the head.

Employés who hurried to the aid of the wounded man, found him lying beneath an incandescent light, a smoking revolver at his side and the ugly wound in his right temple.

Exton had been manager of a music store on South Spring street for more than twenty years and was one of the foremost music dealers of the Southwest.

His business is said to have prospered until moving to his new establishment on West Third street, more than two months ago. Then his affairs took a decided slump. He confided his troubles to no one, but went about his business trying to stem the tide of disaster.

Yesterday morning he arrived at the store and chatted with the employés as had been his custom. He betrayed no sign of nervousness and seemed to be in the best of spirits.

"I'm going into the basement for a few moments," was his last remark as he waved a farewell to Joseph Dougherty, his foreman, and walked down the steps leading to the lower floor.

He had been gone but a moment when the sharp report of a revolver was heard. Dougherty and Parks Jones, a clerk, ran to the basement. In a far corner of the room the crumpled form of their employer was upon the floor and the revolver at his side where it had fallen.

Exton was hurried to the Receiving Hospital, where Dr. Chamberlain made a hurried examination and pronounced the wound fatal. The bullet from a heavy caliber revolver had torn through the skull at the right temple and had come out at the left two inches above the eye.

Exton died at 11:30 without regaining consciousness. His remains were removed to the Pierce Undertaking parlors, where an inquest will be held by Coroner Hartwell today.

Miss Annie Exton and her brother, George, lived at No. 859 Hillside avenue, Hollywood. He was unmarried and had had no trouble of any kind outside of financial worries, according to the statement of his sister.

"I cannot believe that my brother committed suicide," said Miss Exton, yesterday. "I feel sure that it was an accident. He had no reason to take his life, if he was in his right mind, and he appeared cheerful up until a moment before the shooting, according to the stories told by his employés.

"I think he must have been fooling with the revolver when it went off by accident. I do not believe that he deliberately took his life."

WAIT FOR "MIDWINTER."

Watch for it! Wait for it! The Times' Annual Midwinter Number—the largest and handsomest souvenir issue ever published on this Coast. It will be printed in magazine form and will be replete with carefully-edited information about the city and the Southwest, accompanied by a myriad of illustrations. It will circulate all over the civilized world—an edition of rising 100,000, and as an advertising medium it will be unrivaled.

SUNSET MAGAZINE
JANUARY NUMBER

THE BLUE MOON—A story of mystery and romance in the quest of a lost mine in Nevada. This is the latest novel by Mary Austin, famous as the author of "The Land of Little Rain." It begins in January, and will run through six numbers.

DEFENSE OF THE PACIFIC—Two stirring articles, profusely illustrated, and written from army and navy standpoints. Naval Constructor H. A. Evans discusses from the view point of an expert, the vital question of provision on the Pacific Coast for the care of a great fleet. Col. M. P. Maus, U.S.A., who commanded the recent army maneuver camp at Atascadero, points out what such schools of war mean to the country's defense.

JIMMIE—The $500 prize story, a tale of the desert and the mystery of man's soul. A powerful tale by a new writer, Ralph W. Gilman.

HELPING THE INDIANS—An authoritative statement by President Jordan of Stanford University, regarding the Riverside conference, its aims and its results.

208 pages of pictures by the best artists, and stories by the brightest writers, all upon Western subjects and full of Western color.

Now On Sale at All News Stands—15c